2 CENTS PAY NO MORE!

Chicago Daily Tribune

THE WORLD'S GREATEST NEWSPAPER

FINAL EDITION

VOLUME LXXXXI—NO. 140 C [REG. U. S. PAT. OFFICE: COPYRIGHT 1932 BY THE CHICAGO TRIBUNE.] SATURDAY, JUNE 11, 1932.—26 PAGES THIS PAPER CONSISTS OF TWO SECTIONS—SECTION ONE PRICE TWO CENTS IN CHICAGO AND SUBURBS ELSEWHERE THREE CENTS.

GIRL DIES TO AVERT LINDY QUIZ

Wet Tide Perils Straddlers, Hoover Leaders Find

SEE INDIANA'S ACTION AS TOKEN OF WIDE REVOLT

Fear a Runaway for Repeal.

BY ARTHUR EVANS.

Republican chiefs began yesterday to visualize prospects that the national convention which meets Tuesday may turn into a runaway on prohibition and put through a plank far wetter than the dampish plank framed Sunday at Washington on which the White House is said to have placed its approval.

The recent action of bone dry Indiana's Republican convention in Indianapolis was held of great significance by the incoming delegates. This convention advocated submission for repeal only, knocking off two horns of the Washington plank, which favored submission to state conventions of the question whether the eighteenth amendment should be "retained, repealed or modified." The Indiana action was taken on the theory that the Washington plank was a straddle.

The arriving delegates regarded the Indiana action as perhaps the biggest shift in the procession of states that have been turning from the dry to the anti-prohibition ranks.

Pennsylvania Wringing Wet.

A "wringing wet" plank is to be demanded by Pennsylvania, the advance guard of which is expected to arrive today. James M. Hazlett, state chairman, before leaving Philadelphia yesterday said that followers of William S. Vare will vote wet to the limit. He carried with him a statement dictated by Mr. Vare, which is to be read to the Pennsylvania delegation when it meets in caucus Monday night. Mr. Vare, who swung the tide to Hoover at Kansas City four years ago, is kept home by ill health and his proxy will be held by Mrs. George Horace Lorimer.

"We are wet to the limit," said Hazlett as he boarded the train for Chicago, "Vare is wet to the limit and his friends will support the wettest plank."

Pennsylvania in its primaries gave a wallop to Gov. Gifford Pinchot, dry, who backed Gen. Smedley D. Butler, bone dry marine, for the senatorship. Butler was beaten by a large plurality by Senator James J. Davis, who joined the liberal ranks after Vare had threatened to put an organization candidate in the running against him unless Davis came out against the eighteenth amendment.

Anything May Happen.

Some of the administration leaders, after gathering sentiment from the advance guard of midwest and western delegations, remarked: "Anything may happen. The delegates may take things into their own hands and put through the kind of a wet plank the country is clamoring for."

Among the day's arrivals was Senator L. J. Dickinson of Iowa, keynoter of the convention. "Hell Raising Dick," as the late Speaker Nicholas Longworth once christened him, said the keynote was still in process of incubation.

He said it is not yet determined whether prohibition would be touched on in the address except in a general way as the outstanding issue. The position may be taken that it is a matter for the convention to determine, after the resolutions committee has heard both sides and has reported.

"There is some discussion of the big demand for a resubmission plank," the Iowan said. "This matter is solely in the hands of the resolutions committee. A straight repeal plank is out of the question. They could hardly hold the convention to that."

Whoop It Up for Hoover.

The high cost of government is apparently to be treated at length, and from all indications the keynote, as usual, will whoop it up for Hoover.

"The convention will be harmonious," said "Hell Raising" Dick. "Not even a good dog fight in it anywhere. The Republican administration has been faced by the most serious problems that have arisen since the civil war and we feel that President Hoover has made more constructive suggestions and has met every crisis with as firm a determination as any man in public life since Abraham Lincoln. But, of course, I cannot discuss the keynote speech itself."

Frank Hitchcock, who was national chairman during the Taft régime and was preconvention manager of the Hughes movement in 1916, was among

(Continued on page 4, column 3.)

NEWS SUMMARY

of The Tribune

[And Historical Scrap Book.]

Saturday, June 11, 1932.

DOMESTIC.

Suicide of maid in Morrow home to avoid questioning on Lindbergh kidnaping case is followed by arrest of friend. Page 1.

Economic council told that benefits to veterans, unless checked, soon will equal cost of war. Page 11.

POLITICAL.

G. O. P. leaders find rising demand for prohibition repeal plank which imperils referendum straddle. Page 1.

The arrival of four "cabinet wives" will be the highlight on today's program of the G. O. P. women. Page 3.

Farm organizations revive fight for the equalization fee which was rejected in the 1928 G. O. P. platform. Page 3.

Hoover fearful wets will force outright repeal plank into G. O. P. platform. Page 4.

Maj. Henry H. Curran predicts Republicans will adopt prohibition repeal or submission plank. Page 4.

Empty pews greet speakers at opening of prohibition "loyalty" convention; 138 in audience. Page 4.

President Hoover rebuffed as G. O. P. national committee seats southern delegates he sought to oust because of patronage scandals. Page 5.

Illinois Republican delegates face a deadlock on the election of a national committeeman. Page 6.

WASHINGTON.

Senate passes compromise bill to provide 311 millions in loans to states for direct relief. Page 1.

Gaston B. Means fails to testify as defense rests in $100,000 Lindbergh swindle. Page 7.

Gifts of food and money, including one of $5,000, encourage bonus army at Washington. Page 11.

LOCAL.

Public officials believe the $300,000,000 federal loan authorized by senate will bring relief to Chicago teachers and city employés. Page 1.

Surface lines employés vote to accept 9 per cent reduction in pay. Page 1.

Col. Henry W. Anderson proposes international currency based on gold and silver to revive world trade. Page 5.

Municipal court judges vote 18 to 8 to reduce own pay and then decide vote doesn't count because it was not unanimous. Page 6.

New rum indictments to be sought by U. S. against Al Capone and 79 alleged members of his gang. Page 7.

Police chase speeding car mile after Lincoln Park crash; find woman dead beside driver. Page 7.

Orderly crowds of depositors call for their money at Peoples Trust and Savings bank, which is quitting business. Page 11.

Death notices, obituaries. Page 12.

News of society. Page 13.

FOREIGN.

Three wealthy youths captured after hurling bomb at President Machado of Cuba. Page 1.

German premiers refused right to talk to President von Hindenburg alone. Page 6.

London conference with De Valera on Irish oath ends in failure. Page 8.

New South Wales and Queensland vote today; radicalism is issue. Page 9.

Socialist junta of Chile proceeds to fix prices of food. Page 11.

France faces necessity to cut burden of heavy expenses. Page 12.

SPORTS.

Gene Sarazen shoots record 283 to win British open golf tourney. Page 17.

Dodgers beat Cubs, 4 to 3, in game enlivened by fist fights. Page 17.

Ten thousand see two new German champions slug their way to places on Golden Gloves team. Page 17.

Sailing sets new hurdle record in Olympic trials. Page 17.

EDITORIALS.

Submit the Eighteenth Amendment Now; Wisconsin Next; Some Government. Page 10.

BOOKS.

Miss Butcher says volume of short stories by V. Sackville West lacks "style" of author's other works. Page 8.

Swinnerton reports revival of mock trials by literary London to aid hospital fund. Page 8.

Story of New York for children wins praise; other books for children described by Agatha L. Shea. Page 8.

FINANCE, COMMERCE.

Executive answers the question can railroads come back by saying they can. Page 21.

New York stock market stages vigorous rally. Page 21.

Bankers act to encourage exports of gold. Page 21.

Want Ad Index. Page 22.

Average net paid circulation of THE CHICAGO TRIBUNE May, 1932 DAILY *in excess of* 810,000

PASS $300,000,000 RELIEF; TEACHERS' PAY EXPECTED

Senate Votes to Lend Aid to States.

[Chicago Tribune Press Service.]

Washington, D. C., June 10.—[Special.]—By an overwhelming majority the senate today adopted the compromise relief bill authorizing the Reconstruction Finance corporation to loan 300 million dollars to the states.

J. HAMILTON LEWIS.

The vote was 72 to 8.

Under the terms of the bill the corporation will make loans to the states on the basis of population, the funds to be used for the direct relief of the distressed and unemployed. States will be required to apply through their governors, who must certify that state and local resources have been exhausted and who will be held responsible for the disposition of the funds.

Amended to Include Cities.

By virtue of an amendment introduced by Senator J. Hamilton Lewis [Dem., Ill.], who cited the plight of Chicago's unpaid school teachers, policemen and firemen, governors may pass on the loan funds received to municipalities or any subsidiary taxing body.

States are to be required to pay the loans with interest at 3 per cent. Repayment may be made in one of two ways, through a drawback on future federal highway aid appropriations or through any other system the guarantees of which are approved by the finance corporation.

Amendments to the bill were adopted making the funds available to states whose constitutions otherwise would prohibit the borrowing of such money.

First Direct Federal Relief.

The passage of the bill marked the first grant of direct federal relief and the end of the long controversy between the administration with its determined opposition to a "dole" and a senate group favoring direct relief, of which the senate radicals have been the most outspoken leaders.

The bill adopted today is essentially the direct relief portion of the two billion dollar measure recently drawn up by a special Democratic committee composed of Senators Wagner [N. Y.], Robinson [Ark.], Pittman [Nev.], Walsh [Mont.], and Bulkley [O.]. The measure was sponsored directly by Senator Wagner, who has long advocated such federal action.

As evidenced by the vote, the bill was a compromise and had the support of all but a handful of administration leaders. President Hoover lent his approval to the measure.

Thirty-five Republicans and 37 Democrats voted for the bill.

Sharp Debate Over Principle.

There was sharp debate over the bill and the protests were vigorous, but the conclusion was foregone. The split was upon the duty of the federal government and the issue of state rights and responsibility.

It found Senators Hiram Bingham [Rep., Conn.] and David A. Reed [Rep., Pa.] joining hand with Senator Thomas P. Gore [Dem., Okla.] to warn that this was but the beginning of a tide that will grow without stopping until the American form of government is completely submerged.

It found, on the other hand, such Republican regulars as Senator Frederic Walcott [Rep., Conn.] and W. Warren Barbour [Rep., N. J.] siding with radicals like Senator Robert M. La Follette [radical Rep., Wis.], William E. Borah [radical Rep., Idaho], and Edward P. Costigan [radical Dem., Colo.] to urge the passage of the bill as the only proper course for the central government to take.

Senator Bingham was the first to rise in opposition.

"This government," he said, "was formed to take care of the general welfare of the states. It is the duty of the state and local governments to look directly after the welfare of the people. My state of Connecticut will not ask for any loan, preferring to believe in state rights and state responsibility.

"When the government of the

(Continued on page 6, column 5.)

CERMAK HEARS PLAN TO CASH WATER PLANT

Chicago officials were of the opinion last night that the action of the United States senate in authorizing the Reconstruction Finance corporation to lend 300 millions to the states will bring relief shortly to school teachers and city employés whose pay is in arrears by some $30,000,000.

There was a hint also at a night session of the council finance committee that money might be forthcoming from another source when Mayor Cermak revealed that a New York company is figuring on a proposal to purchase the city's water system. The price mentioned by the mayor was $450,000,000, a sum which in cash would settle city and school board financial problems for the present.

Mayor Expects Relief.

"I think we are on the way to get some money to pay the back salaries of the teachers and the city employés," said the mayor when apprised of the senate's action. "The senate bill now must pass the house of representatives, but the representatives from Illinois will be strong for it. I'll be badly disappointed if we don't get some money."

The procedure to obtain money from the R. F. C., when the bill is finally passed and signed by the President, Washington dispatches disclosed, would be for Gov. Emmerson to take a pauper's oath on behalf of the state and apply for a loan. The governor then could pass on the money to the city and school board.

Restricts State to 18 Million.

Although the school board needs $17,400,000, and the city $10,000,000 in its corporate fund for salaries now overdue, a total of $27,400,000 loans would be made to the states on the basis of population under the terms of the senate bill. This would restrict a loan to Illinois, with its 6.21 per cent of the national population, to approximately $18,000,000.

Officials were considering also that a portion of Illinois' share of the 300 millions would have to be used to purchase state certificates to provide cash for poor relief. Disbursements for the poor and needy now are in the neighborhood of $3,000,000 a month.

Asks for $73,000,000.

The mayor now has in the mail a communication to the R. F. C. placing the city's needs at $73,200,000 and the school board's at $44,700,000. These sums would pay not only back salaries but salaries for the rest of the year, besides paying current bills and bond principal and interest.

The hint of a possible offer to purchase the water system, which, if consummated, would take the city out of that phase of municipal ownership, was made by the mayor during a finance committee hearing on the 1932 budget.

"Don't be surprised," said the mayor, "if you get an offer soon of $450,000,000 for the water system with a pledge that the consumers will be charged less than at present. I haven't any details; nothing but a hint that some New York firm is figuring on such a proposition."

WOMAN ASSAILS COMMUNISTS IN EVANSTON TALK

Mrs. Albert W. Dilling of Kenilworth, who is conducting a fight on the north shore against communism, spoke last night before an audience of 500 men and women in the Elks' club in Evanston. The meeting was held under auspices of the American Legion.

Mrs. Dilling read reports, clippings, and circulars touching upon the communistic propaganda in America. At one point she read newspaper items in which Dr. James M. Yard, director of religious education at Northwestern university, and the Rev. E. F. Tittle, pastor of the First Methodist church, Evanston, stated they were members of the American Civil Liberties union.

"If you want to know what the American Civil Liberties union is," said Mrs. Dilling, "look up the United States government report 2,290."

The report, she said, shows the union to be "closely affiliated with the communist movement in the United States, and fully 90 per cent of its efforts are in behalf of communists who have come in conflict with the law."

BAITING THE HOOK

I MUST MAKE IT LOOK REAL APPETIZING.
REPUBLICAN PLATFORM BUILDER
PLATFORM PROMISES THAT WILL GET THE WET VOTE
FOUR MORE YEARS OF PROHIBITION
REPUBLICAN WET VOTERS

3 Rich Youths Hurl Bomb at Head of Cuba

[Chicago Tribune Press Service.]

HAVANA, Cuba, June 10.—President Gerardo Machado escaped death late this morning when three scions of Havana's most prominent society families hurled a fifteen pound bomb in the path of the president's automobile.

GERARDO MACHADO.

The president was accompanied by two aides de camp and was traveling in a private automobile to his farm, Finca Juanita, located at Santiago de Las Vegas, sixteen miles south of Havana, from the presidential palace. The attempt on his life took place on the main thoroughfare of Marianao, a Havana suburb six miles west of the palace.

Hurl Bomb in Road.

When President Machado's car was only fifteen yards from the designated spot for the attempted assassination Ignacio Mendoza de la Torre, Luis Perez Mendoza, and Guillermo Armenteros tossed the bomb into the road, but the dynamite failed to explode. Jose Hernandez, chauffeur, whirled the automobile, which was traveling about twenty miles per hour, in a half circle and applied the brakes, nearly throwing the president out of the car, in his effort to avoid the bomb.

Police rushed to the scene and pursued the would-be assassins for several blocks before capturing all three. President Machado alighted from the car and witnessed the capture of the youths. He confronted them and asked:

"What has led you young men to try to kill me? What have I ever done to you so that you want to deprive me of my life?"

The youths made no reply and the police took them to Principe Hill prison to protect them from being lynched by a mob which had assembled on the spot.

Army in Command.

Army forces at once took command of Marianao and all other suburbs. The palace was invaded by hundreds of officials and executives congratulating the president of his narrow escape.

No vehicles are allowed to enter or leave Havana without military permits. Suspects and vehicles are being searched in Havana and all roads leading to the provinces as a result of secret reports that another attempt to assassinate Machado will be made.

Police, after raiding the luxurious homes of prominent and wealthy Cubans, tonight announced that they discovered three separate plots to assassinate Machado. In the evening raids the police confiscated 72 rifles and 45 bombs containing from 20 to 35 pounds of dynamite. The bombs, police said, were supplied by the A B C secret society of terrorists.

Seventy-five persons were arrested in Havana's exclusive residential districts. The prisoners included society women, clubmen, sugar magnates, physicians, and lawyers.

Most of the prisoners were incarcerated in Cabanas fortress. The raids are being continued.

Execution Delayed Half an Hour by Prison Talkie

Columbus, O., June 10.—[Special.]—Because there was a talkie at Ohio penitentiary chapel tonight, Lacy Adams, a Negro, gained a few more minutes of life. Adams, the third man sentenced to death for the murder of John Kidney, farmer, last Dec. 10, was to be electrocuted at dusk, but because most of the convicts were in the chapel, near which he must pass on the way to the electrocution, Warden Thomas postponed the execution half an hour until the show was over. Adams sang "Death Is Only a Dream" as he was being strapped in the chair and was pronounced dead at 8:55 p. m.

THE WEATHER

SATURDAY, JUNE 11, 1932.

[Daylight saving time.]

Sunrise, 5:14; sunset, 8:24. Moon sets at 1:16 a. m. Sunday. Mars and Saturn are morning stars. Venus and Jupiter are evening stars.

Chicago and vicinity—Fair Saturday and probably Sunday; little change in temperature; gentle to moderate northeast winds.

Illinois—Fair Saturday and Sunday; not much change in temperature.

TRIBUNE BAROMETER.

TEMPERATURES IN CHICAGO

MAXIMUM, NOON.....73
MINIMUM, 6 A. M.....60

3 a. m....62	Noon 72	8 p. m....63
4 a. m....62	1 p. m....72	9 p. m....63
5 a. m....61	2 p. m....68	10 p. m....63
6 a. m....60	3 p. m....68	Unofficial—
7 a. m....61	4 p. m....67	11 p. m....63
8 a. m....62	5 p. m....66	Midnight ..63
9 a. m....65	6 p. m....65	1 a. m....62
10 a. m....68	7 p. m....64	2 a. m....62
11 a. m....70		

For 24 hours ended 8 p. m., June 10: Mean temperature, 66; normal, 66. Excess since Jan. 1, 470 degrees; excess for June, 40 degrees.

Precipitation, none. Deficiency since Jan. 1, 1.80 inches; excess for June, 1.21 inches.

Barometer—8 a. m., 30.01; 8 p. m., 30.06.

Highest wind velocity, 15 miles an hour from the northwest at 3:01 p. m.

[Official weather table on page 22.]

Car Line Men Vote to Take 9% Pay Cut

By a vote of more than 2 to 1 street car motormen and conductors voted last night to accept a 9 per cent wage cut, amounting to a basic reduction of 7 cents an hour. The vote was held in Car Men's hall, Ashland boulevard and Van Buren street, and polled a turnout of 3,510 voters out of an approximate 13,000.

The complete vote, as announced by William Taber, an official of the executive committee, was 5,734 for acceptance and 2,703 for rejection of the wage cut proposal. There were 68 spoiled ballots.

Dates Back to June 1.

The acceptance by the employés becoms effective as of June 1. The old contract with its basic pay scale of 77 cents an hour expired May 31. As a result the basic pay scale will now be 70 cents an hour.

Last night's vote was on a recommendation made Monday by the executive committee that the proposed pay cut of 9 per cent be accepted. There was only one ballot, requiring a yes or no vote. At the bottom of each ballot, however, was printed: "A vote against the proposition means you favor a suspension of work."

Reason for the Note.

This addendum was provided because of the union's law which specifies that the union members shall vote only on a question of strike. Thus votes cast last night against acceptance of the pay proposal were tantamount to votes for a walkout.

As the voting progressed, with lines in front of each of the nineteen booths, union officials were confident their recommendation would be followed. There was no disorder at any time.

Today the 3,500 trainmen and motormen of the Chicago Rapid Transit lines will vote on a proposed 10 per cent pay cut. The vote will also be held in the west side hall.

Classifying the Business of a Keynote Speaker

Washington, D. C., June 10.—(AP)—Senator Barkley of Kentucky, who will be the keynote speaker at the Democratic convention, announced during the senate vote today on his party's relief program that he was paired with the Republican keynote speaker, Senator Dickinson of Iowa. This is how he said it:

"I am paired with the junior senator from Iowa, who is absent on unnecessary business."

Dickinson is in Chicago getting ready for his speech next week.

SUSPECT TAKEN AFTER MORROW MAID'S SUICIDE

Grill Taxi Driver in Baby's Murder.

BULLETIN.

New Rochelle, N. Y., June 11 (Saturday).—(AP)—Ernest Brinkert will be extradited to New Jersey and steps will be taken to indict him in connection with the Lindbergh baby kidnaping-murder case, police announced early today.

Authorities said explanations offered by Brinkert and his wife, Mary, as to his whereabouts on the night of the kidnaping failed to check.

Inspector Harry W. Walsh of the New Jersey police, after Brinkert had been questioned for hours, formally asked that he be held for extradition.

Brinkert's wife was brought from White Plains to New Rochelle.

Brinkert signed a waiver of extradition and started for New Jersey in the company of Inspector Walsh and two detectives from that state.

BY TOM PETTEY.

[Chicago Tribune Press Service.]

New York, June 10.—[Special.]—The arrest of Ernest Brinkert, a ne'er do well White Plains taxi owner, late tonight following the earlier suicide of Violet Sharpe, English maid in the home of Mrs. Dwight W. Morrow in Englewood, N. J., and the linking of both incidents to the kidnaping of Charles Augustus Lindbergh Jr., gave the Lindbergh case a sensational turn.

Brinkert, according to Col. H. Norman Schwarzkopf, head of the New Jersey state police, was with Miss Sharpe on the night of March 1, the date of the baby's abduction. Miss Sharpe took poison this afternoon and died in the Morrow home while police were summoning her for the fourth time for questioning.

Col. Schwarzkopf said the Sharpe girl's suicide confirmed police suspicion that she "had guilty knowledge of the abduction of the Lindbergh baby" and that she never had been able to provide them with "a suitable alibi for the night of March 1."

Brinkert Phones Police.

The capture of Brinkert came unexpectedly.

The telephone rang in White Plains police headquarters just before 11 o'clock tonight. A voice said: "This is Ernest Brinkert. I understand I am wanted."

A broadcast for Brinkert had been put out by Col. Schwarzkopf soon after Miss Sharpe had committed suicide.

"I want to give myself up," continued Brinkert.

"Where are you?" asked Detective Roy Turner at the other end of the telephone.

"I'm in New Rochelle, up at 126 Sycle avenue," replied Brinkert, "but never mind, I'm leaving now to give myself up."

"All right, come on, we'll wait," said the detective.

Meanwhile Turner was having the chief operator check the call and police were hurrying to the New Rochelle address. They found Brinkert there.

Condon Scans Pictures.

At the same time Dr. John (Jafsie) Condon, the man who threw the $50,000 ransom money over a Bronx cemetery wall on the night of April 2, was at White Plains police headquarters taking another look at the rogues' gallery pictures of Brinkert.

Jafsie studied the picture for several minutes. Earlier in the afternoon Inspector Harry Walsh of the Jersey City police had revealed that Dr. Condon had been unable to identify, at first glance, a picture of Brinkert. Dr. Condon appeared to be wavering at White Plains.

"It looks something like the man 'John' who got the money," said Jafsie, "but this picture's too light. I can't be sure."

Jafsie returned to his Bronx home only to be called to New Rochelle a few minutes later. Brinkert had arrived.

Silent on Identification.

Dr. Condon bustled into the room where Brinkert was being questioned by police. Reporters were told to wait outside. The conversation dragged on and police who came and went from the room would not reveal whether Jafsie had been able to positively identify Brinkert as the "John" of the gang claiming to represent the kidnapers and who doublecrossed Jaf-

MORROW MAID KILLS SELF AFTER NAMING LINDBERGH SUSPECT

VIOLET SHARPE.
[New York Daily News Copyright Photo: From Acme Newspictures.]

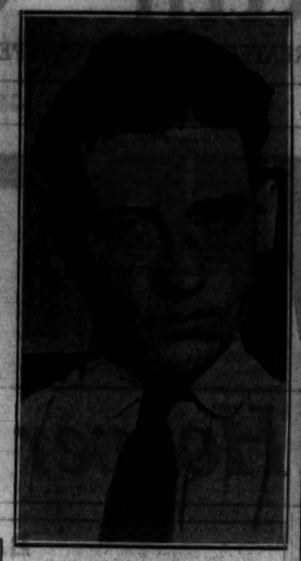

ERNEST BRINKERT.
[Photo Copyright: The News, New York. From the Associated Press.]

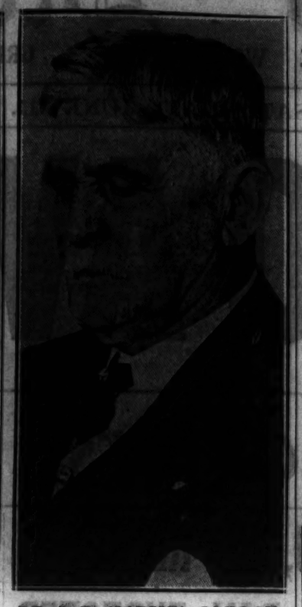

DR. J. F. (JAFSIE) CONDON.

Schwarzkopf Quizzed About Brinkert and Miss Sharpe

Trenton, N. J., June 10.—[Special.]—After it became known that Ernie Brinkert, suspect in the Lindbergh baby kidnaping, had surrendered in Mamaroneck, N. Y., Col. H. Norman Schwarzkopf, head of the New Jersey state police, submitted to an interview. The questions and answers follow:

Q.—We have a report here that Brinkert has been arrested in Mamaroneck. A.—That has been reported to us, and our men have been working in that vicinity and are now going to question him.

Q.—Can you give us the background of Violet Sharpe and tell us where she has worked? A.—Viola Sharpe stated she had no relatives here, and her sister sailed April 6. She was born in England and came to Canada about two and a half years ago. Then she came to the United States and has been working for the Morrow family for about two years.

Q.—With this new development, will you give us the ransom note contents? A.—No.

Q.—Can you tell us anything about Brinkert's family, his history, and the various addresses of his relatives? A.—They are not known. The last known address for Brinkert is 50 East Post road, White Plains.

Q.—Have you anything to indicate any connection between Fleischer and Brinkert? A.—We have nothing to indicate any such connection.

Q.—Do you believe that "John" [the man to whom Dr. Condon paid the ransom money] is a friend of Brinkert, or are Brinkert and "John" the same person?" A.—That is not known.

Q.—Have samples of Brinkert's handwriting been compared with the ransom note? A.—Samples of Brinkert's handwriting which we now have will be submitted to experts tomorrow.

Q.—Do the Violet Sharpe footprints compare with the footprints found at the foot of the ladder on the night of March 1? A.—No.

Q.—Has the autopsy revealed whether Violet Sharpe was pregnant or diseased? A.—There is no report on this.

Q.—Will Brinkert be brought to Trenton tomorrow? A.—We do not know that the local authorities will release him.

Q.—When Violet Sharpe went out with Brinkert on March 1 was Edna Sharpe, the sister, with her? And do you know who the fourth member of the party was? A.—Edna Sharpe was not one of the couples and we do not know who the other two people were.

Trenton, N. J., June 10.—[Special.]—Police would not divulge the identity of another man and a woman who were arrested at the same time as Brinkert.

Several hours after the suicide of Miss Sharpe, which took place at midday in the Morrow home, Col. Schwarzkopf issued the following statement:

"Violet Sharpe, waitress in the Morrow home in Englewood, N. J., has been under suspicion and investigation by the authorities since she was first interviewed in Englewood, N. J., in the early days of the kidnaping, because she gave conflicting statements as to her whereabouts on the night of the kidnaping and because she refused to reveal the identity of the man she went out with that night. She also refused to reveal the place visited on their trip that night.

"It has since been found that she was in communication by telephone with this man at 1 o'clock in the afternoon of March 1. She knew that the Lindbergh family expected to remain in Hopewell.

"Violet Sharpe has been interviewed a number of times, and while she was being interviewed at Hopewell, N. J., all of her personal effects were confiscated during a thorough search that was made of her room. Among these effects a number of names and addresses were found, each of which has been under investigation.

Police Assigned to Case.

"Since headquarters of the investigation were moved from Hopewell to Trenton a detail consisting of Inspector Harry Walsh of Jersey City, Sergt. John Moffatt of Newark police, Lieut. Keaten, and Corp. Horn of the New Jersey state police have been stationed at Alpine with particular instructions to continue the investigation of Violet Sharpe.

"In the continuance of this investigation pictures of her associates were sought and yesterday morning she was shown the picture of a man and identified him as the man with whom she had been on the night of the kidnaping and the man who had called her on the telephone at 1 o'clock on the afternoon of the day of the kidnaping. At the time of this identification she was in a highly nervous condition and gave unsatisfactory responses to questions as to her reason for concealing the identity of her associates.

Girl Pronounced Dead.

"Arrangements were made to question her at the Alpine station of the state police this morning in the presence of a physician. When the investigators went to the Morrow residence to get her for the purpose of bringing her to Alpine, they made their purpose known to Mr. Springer [secretary to Mrs. Morrow] who telephoned the house and asked Violet Sharpe to get ready. Violet Sharpe went to her room, came down to the pantry, and dropped on the floor in what appeared to be a faint. A doctor was sent for and upon his arrival he pronounced her dead.

"Inspector Walsh, Sergt. Moffatt, Lieut. Keaten and Detective Horn, and Chief Charles A. Peterson of Englewood, who was immediately called when it was found that Violet Sharpe was dead, made an immediate examination of her room. In her room was found a can of poison and a glass, still wet, containing one or more poison crystals. The can was marked poison.

"At about this time Coroner Ralph W. Silady arrived and on the basis of his findings stated that he considered it suicide and he made arrangements for an autopsy. No report has been received as yet of the findings of the autopsy.

Suspicions "Confirmed."

"The suicide of Violet Sharpe tends to confirm the suspicions of the investigating authorities concerning her guilty knowledge of the crime against Charles A. Lindbergh Jr.

"In the presence of four witnesses Violet Sharpe yesterday identified the picture of Ernest Brinkert, formerly of 50 East Post road, White Plains, N. Y., but whose present whereabouts are unknown, as the man who was her associate on the night of the kidnaping and it was the identification of this man which caused her so much nervousness. The investigation is being vigorously continued to find Ernest Brinkert."

Shy and Polite as a Maid.

Miss Sharpe was efficient, polite, and rather shy, according to other servants in the household. She was born in Tulis Clump, Bradfield, a short distance from Sheffield, England, in 1904 and came to the United States through Canada little less than three years ago. She had worked for the Morrows almost two years.

In the first mad, excitement filled days after the Lindbergh nursery in the Sourland hills had been robbed Miss Sharpe went about her accustomed duties in the Morrow residence, miles away from Hopewell. It was the third day after the crime that the Morrow servants were questioned. The Sharpe girl, along with several other servants, was taken in an automobile to Hopewell, where she was questioned by the troopers. Meanwhile another squad of troopers was engaged in searching the servants' quarters in Englewood.

Denies Going to Movie.

The Sharpe girl's first story was that she had gone to a movie in Englewood on the night the baby was stolen. She gave the name of the theater and was permitted to return to Englewood. Detectives were sent to the theater and later to another town to see the picture the girl said she saw on the night of March 1. Later Miss Sharpe was requestioned. She could not give the name of the picture or recall any part of its plot. Finally she broke down and confessed she had not gone to the movie, but had gone with her sister and two men on an auto tour of road houses in the Orange mountains.

Meanwhile the troopers had found something in the girl's room to link her with Brinkert—a letter or trinket—the identity of which has not been revealed. Miss Sharpe, however, continued to refuse to identify the man who had accompanied her on the automobile ride. She was vague about the road houses she had visited and could or would not name or describe any of them.

Learn About Phone Call.

The police, already suspicious, learned that Miss Sharpe had had a telephone conversation shortly after noon on March 1, at the Morrow home; that she had gone out with a man she knew only as "Ernie." That was all the information they could get from the girl, who was growing more nervous every minute and pleading illness.

The police again called for Miss Sharpe yesterday. The questioning was resumed. Discrepancies again began to creep into her answers. She told a different story as to the time elapsing on the automobile ride, as to the number of miles covered by the car. Then she suddenly remembered a visit to a roadhouse. She began to show increasing signs of nervousness.

Col. Schwarzkopf thrust a photograph of Brinkert, obtained from the rogue's gallery, in front of the woman's face. He says she began to shake all over, cried hysterically, and almost collapsed. Eventually she calmed down sufficiently to talk. She identified the picture, but insisted she was too ill to go on with the questioning. She demanded a doctor. A physician was called in and at his request the police postponed further examination until this afternoon.

Says She'll Never Leave.

Miss Sharpe, broken in spirit, returned to the Morrow home and remained secluded in her room for several hours. Last night she sat for a while with the other servants and discussed her experiences with the police. Servants said she told them:

"They will never get me out of this house for questioning again."

The servants expressed a liking for the young waitress and sympathized with her. She left them and went to her room early in the evening. At 10 o'clock this morning a policeman rang the Morrow doorbell and advised the butler to have Miss Sharpe released from her duties. She was wanted at the police barracks at Alpine, N. J., for another session of questioning.

The butler advised Arthur Springer, Mrs. Morrow's secretary, and word was sent to the Sharpe girl to be ready when the detectives called. The girl turned quickly and left the room when told the police wanted her. She said nothing to any of the other servants.

Takes Glass and Leaves.

Stepping into the butler's pantry she took down a tumbler and walked through the kitchen with the glass in her hand to her room on the top floor. She did not write anything to anybody. Then shortly after noon she came screaming into the kitchen and collapsed on the floor. Servants carried her to a couch, where she died within a few minutes without speaking or giving any indication of why she had swallowed the poison.

Inspection of the Sharpe woman's room added a number of stark details to the tragedy, and detectives were able to piece out fairly well the last few minutes of the waitress' life. There were flakes of poison dusted on clothing in her closet, silently testifying to the fact that her hand shook as she removed the bottle of poison from its hiding place. Several grains of the deadly powder sparkled in the sunlight on the floor. In the washroom basin tiny crystals gleamed, and there were unmelted flakes on the sides of the tumbler from which she drank her suicide potion. There was a heavy peach-like odor in the room and some of the clothing was strewn about the bedside.

Servants Go to Her Aid.

When Miss Sharpe collapsed in the kitchen she still had the empty glass in her hand. Emily Kenpairien, a maid, and Banks, the butler, heard her cry and hurried to her side. Most of the Morrow family had gone over to Gen. J. J. Morrow's home, nearby. There is to be a wedding there tomorrow of the general's niece, Miss Lucrecia Butler.

Dwight Morrow Jr. was in the library. He was called and, after ascertaining the maid was dead, called the police.

Inspector Walsh, who had been active in questioning the Sharpe girl, accompanied by two state troopers, arrived at the house soon afterward. Other detectives from Englewood and nearby towns dropped in.

They found Violet Sharpe on her bed in her own room. Dr. Ralph W. Gilady, county physician, had already arrived and had pronounced the girl dead from poisoning. Early tonight the same physician performed an autopsy, the results of which will be made public tomorrow.

"Of all the twenty-nine servants in the Lindbergh and Morrow homes that were questioned by us after the kidnaping," Inspector Walsh said tonight, "Miss Sharpe was the only one who could not tell a story that stood up. Another thing, before the baby's body was found, she was flippant and seemed to take the questioning as a joke, but after the body was found she changed. She became gloomy, nervous, and was flustered all the time.

"At first she wouldn't tell us much at all. Then she told us this story: She said she and her sister were walking on Feb. 28, last, along Lydecker avenue, which is just outside the Morrow home, when a man passed slowly by in an automobile. He waved to the girls and they waved back at him because they thought he was some one they knew.

"He stopped at the curb and when they came abreast of the car Violet saw she had made a mistake. She said, 'I'm sorry, I thought I knew you,' and the man said, 'That doesn't matter. I'm driving into Englewood. Are you going that way?' and the girls said yes and got in.

Gives Him Her Phone Number.

"The man was Brinkert, although she didn't tell us his name. She said she only knew him as 'Ernie.' He asked her if he could take her to the movies some time and she said 'yes' and she gave him her telephone number at the Morrow home. He called the afternoon of March 1, asked her to go to the movies with him, and she arranged to meet him at 8:30 p. m. at the same place in Lydecker avenue, where they had first become acquainted.

"She told us she kept the date and that when she got into the car there was another couple in the back, but she couldn't remember their names. She said they went to the movies in East Orange and that she got back to the house at 11:10 that night, the night of the kidnaping.

"On Thursday she changed that story. She said they hadn't gone to the movies at all, but to a certain grill in Essex county, that she had a cocktail there and the others had beer. Then, she said, they went home. Then we showed her the picture and she shook all over. We got the picture only the day before yesterday."

Inspector Walsh revealed that "Jafsie" had looked at a picture of Brinkert, but had not been able to identify it as resembling the man "John" to whom he gave the $50,000 on the night of April 2 or any other members of the gang he contacted through personals in the newspapers. The inspector said it was significant that the "date" with Brinkert was the first appointment the Sharpe girl had made with a man in the two years she had been in the Morrow home. He also said the police had learned the woman had a fairly large sum of money in a Manhattan savings bank, but would not name the exact amount.

"It was enough to make one feel comfortable," he said, "and I would be if I had as much."

Col. Schwarzkopf was asked if Miss Sharpe linked Brinkert with the kidnapers.

"I don't know what's in anybody's mind," he said, "I don't know why she decided to kill herself. You'll have to draw your own conclusions."

Asked About Handwriting.

The police head said that he was "unable to say" whether Brinkert's handwriting resembled that of the ransom note and would not say whether he had samples of the taxi man's handwriting.

From another source it was learned that samples of the waitress' footprints had been taken for comparison with the tracks, believed to be those of a woman, found outside the Lindbergh home the morning after the kidnaping.

Inquiry in White Plains showed that Brinkert apparently made no attempt to hide out. He continued to attend to his taxi business while the police investigated the Lindbergh case.

Thomas Fay, whose telephone Brinkert used in connection with his taxicab business in White Plains, had this to say about the suspect.

"Nobody liked the fellow, for he was head over heels in debt. He even borrowed from policeman."

Edna Sharpe, the dead girl's sister, was not as easily traced. Two addresses were given by the New Jersey police, one in East 30th street and the other in East 33d street, Manhattan. The 30th street address proved to be Bellevue Psychopathic ward, and the 33d street number was a vacant lot. The police also referred to a "Miss Bliss" with whom the Sharpe girl lived, but no "Miss Bliss" could be found near either address tonight.

Fail to Link Burns.

Detroit, Mich., June 11 [Saturday].—(AP)—New Jersey officers who questioned Robert Burns, arrested last night as a suspect in the Lindbergh case, indicated early today that they do not believe he had anything to do with the kidnaping and murder.

The officers questioned Burns, whom local police said they believed had been a sweetheart of Violet Sharpe, waitress, who committed suicide, for more than an hour. Burns denied knowing the girl and it was indicated that no evidence was found to connect him directly with the Hopewell, N. J., crime.

Mail or phone orders filled—Tel. Har. 9000

Brucewood
MARINER SUITS
$1
Exclusive style hit

She's a merry Mariner,
And there's a world of dare in her.

That bright stripe top,
Those swishing slacks,
They'll make you stop
Right in your tracks.

She'll run in them,
She'll sun in them,
Have fun in them;

For she's a merry Mariner,
And there's a world of dare in her.

MAURICE L. ROTHSCHILD
State at Jackson

YOUNG PEOPLE'S THEATRE
presents
THE ROUND-UP

"Tex", the cowboy, will tell about round-ups, do lassoing and roping tricks, sing cowboy songs and tell you about his experiences working on a cattle ranch.

Today at 11, 2, 3, 4

Between shows "Tex" will be in
THE CORRAL
FOURTH FLOOR

Put Yourself in His Shoes

. . . fighting Indians, busting bronc's, branding cattle or just riding the range . . . who wouldn't love the adventurous life of a cowboy! And it all seems real when you get into one of these cowboy outfits.

Ten-gallon felt hat, $2.95
Neckerchief, silk . .75
Gauntlets, pair . 2.00
Holster and gun . 1.50
Chaps, canvas . . 2.50
Chaps, buck . . 3.95

THE CORRAL
Boys' Room, Fourth Floor

A JUGGLER

"Happy" Jack Bell, of "Breadline Frolics" fame, will entertain children and adults in the
CANDY SECTION
Third Floor, North, State
Today from 2 to 5

MARSHALL FIELD & COMPANY

Gantner swim suits worth to $7.50 at
$3.95
FOR WOMEN

One glance—and you'll be head over heels in love with them. It's imagination run wild—genius flowing over. New fascinating fabric originations—rough effects—glorious new sun backs . . superb colorings . . one and two piece styles
—values up to $7.50 at $3.95
Fifth floor

Maurice L Rothschild
State at Jackson

Girls'
OAKBURY PLAY SUITS
$1
With or without hats

Very busy, this younger set . . what with summer here, and vacation . . much too busy to know how adorable they look in their new play suits . . . or what marvelous values these suits are at $1. But Mother knows. That's why she bought so many.

They're Washable, of course. Sizes 7 to 14. 3rd Floor.

MAURICE L. ROTHSCHILD
State at Jackson.

shayne and knox

genuine ecuadorian panamas
THIS YEAR $7

SHAYNE SPECIAL STRAWS, $2.50
KNOX COMFIT STRAWS, $5.00

John T. Shayne
MICHIGAN at RANDOLPH

DUTCH MILL
THE QUALITY CANDY OF CHICAGO
HOME-MADE ICE CREAM
Introductory Offer
50¢
A QUART ALL FLAVORS
the finest you can buy!
SPECIAL DOUBLE CONES 5¢
Toffee, peppermint stick, chocolate chip, French lemon custard, banana and other flavors.

a headline for saturday

Crepe Frocks and Sheer Suits
16.75

There's a thrill in wearing frocks so utterly new and different. Such original style ideas . . fascinating color combinations . . and effective new trimmings. Shown with short or three-quarter length jackets. The white crepe frock sketched is just one of the many new fashions at Betty Wales. The collar and sash in toga stripes add color and chic.

Hat Sketched, 5.00

Betty Wales
172 NORTH MICHIGAN AVE.

FARMERS REVIVE 1928 FIGHT FOR EQUALIZATION

Organized Women Also Mobilize with Planks.

Organizations of farmers and of women began yesterday to mobilize in Chicago bringing the arguments they will present to the Republican platform committee after the national convention gets under way Tuesday. Prospects were in sight that the old "equalization fee" idea which was the basis of the agricultural controversy in 1928 among the Republicans at Kansas City and the Democrats at Houston will be revived.

Three farm organizations, the American Farm Bureau federation, the National Grange and the Farmers' union are prepared to urge a plank for amendment of the farm marketing act. Some groups are expected to urge repeal of the act itself.

Revive Battle of 1928.

Last fall the American Farm bureau took the position that the federal farm marketing act, after a fair trial, had been found wanting. The argument was advanced that to interpolate the McNary-Haugen idea of an "equalization fee" would remove a deficiency in the marketing act, while at the same time it would be a step towards taking the government out of private business by placing the stabilizing operations on a fee basis instead of dipping into the treasury for half a billion dollars.

Months ago renewal of the demand for the equalization fee brought messages of encouragement from Frank O. Lowden, former governor of Illinois, who withdrew as a candidate for the presidential nomination at Kansas City after the delegates had tossed out of the window the farm plank presented by midwest agriculture. Questionnaires have been sent out in recent months to big wigs in both parties asking their suggestions on farm relief measures.

The burden of the arguments presented by agriculture is expected to be that the marketing act has not given the relief on which both party platforms four years ago laid great stress and that it has served to pour millions of taxpayers' dollars down the drain pipe, while prices of farm products have kept on falling.

Opposing Forces at Work.

In the planks to be presented by women's groups both sides of the prohibition issue are represented. Mrs. Charles Sabin of New York, heading the Women's Organization for National Prohibition Reform, has joined the massed army of both men and women that will submit such a prohibition repeal resolution to the committees of both parties.

Mrs. Henry W. Peabody of Beverly, Mass., general chairman of the Woman's National Committee for Law Enforcement, will lead a delegation from that federation of feminine clubs and societies asking a law enforcement plank in the G. O. P. platform.

Miss M. Louise Gross, national chairman of the Women's Moderation union, is in Chicago prepared to head a delegation of her members before the resolutions committees to insist on prohibition repeal.

Women Prepare Planks.

No mention of prohibition enters into the three planks brought to Chicago yesterday by Miss Belle Sherwin, president of the National League of Women Voters.

Acting on a motion of Miss Gertrude Ely of Bryn Mawr, Pa., that the league take some definite plan for support to assist in the depression relief work, a committee was appointed which formulated the "working platform" of the league. From this platform, compiled at the home of Mrs. William Gold Hibbard in Winnetka, the committee selected the three planks for special emphasis in the party platform.

One urges that in seeking to make economies the responsibility of government as an agency for human welfare be kept in mind. The second asks that measures be taken against the recurrence of unemployment suffering, and the third urges international agreements for the reduction of armaments.

Miss Marguerite Wells of Minneapolis will head the National League of Women Voters' delegation that will submit these planks to the resolutions committee. Mrs. James W. Morrisson of Groton, Conn., formerly prominent in Chicago civic circles, will be a member of the group, which will remain to tender the same trio of planks to the Democratic party.

WOMEN HAVE THREE PLANS TO SUBMIT TO REPUBLICANS

[TRIBUNE Photo.]

Miss Marguerite Wells (left) of Minneapolis and Mrs. James W. Morrisson of Groton, Conn., former Chicagoan, who are behind pronouncements of National League of Women Voters on economy, unemployment relief, and international relations.

[TRIBUNE Photo.]

Mrs. Ralph Treadway (left), Glen Ellyn, Ill., president of Illinois State League of Women Voters, and Miss Belle Sherwin, Washington, D. C., national president of League of Women Voters, who will ask Republicans to adopt their planks.

Meeting in favor of woman's suffrage held in Farwell hall, Chicago, during the Republican national convention of 1880, which was held in the old exposition building on the lake front. The convention nominated James A. Garfield for President and Chester A. Arthur for Vice President, but, it is almost needless to say, did not declare for votes for women. The picture was originally produced in Leslie's Weekly.

WHITNEY HEADS AIR COMMITTEE FOR CONVENTIONS

A committee was appointed yesterday by Edward N. Hurley, chairman of the Chicago citizens' committee, to establish information and service booths for aviation enthusiasts attending the two national conventions. Maj. Lafeton Whitney, president of the Chicago chapter of the National Aeronautic association, was made chairman.

Maj. Whitney's committee is composed of John Casey, manager of Chicago airport; E. L. Cord, president, Cord corporation; Col. George Gaw, city greeter; Fred Gardner, Illinois aeronautics commission; P. G. Johnson, president, United Air Lines; Col. P. G. Kemp, governor of the National Aeronautic association; Maj. Reed Landis, chairman, Illinois aeronautics commission; E. M. Laird, aircraft manufacturer; M. C. Meigs, chairman, Chicago aeronautics commission; Maj. M. D. Mann, 108th Observation squadron, Illinois National Guard; Maj. R. W. Schroeder, president, Sky Harbor Flying club, and George Vest, midwest aeronautics inspector, department of Commerce.

Senator Hiram Bingham [Rep., Conn.], president of the National Aeronautic association, will speak at a dinner to be given Monday night by the Chicago chapter in the Sherman hotel.

BORIC ACID WELL BLOWS 4 TONS OF STEEL INTO AIR

LEGHORN, Italy, June 10.—(AP)—The deepest boric acid well ever drilled in Italy burst at a depth of 550 feet today and tossed four tons of steel tubing machinery high into the air. It fell on the roofs of the little village of Gerrazzano and killed a number of cattle in the fields near by. There was some property damage, but no persons were injured. Boric vapor streamed from the well at a pressure of 462,000 pounds an hour. Engineers said there was enough power there to operate all the electric railways in Italy.

BEGIN PROGRAM FOR CONVENTION GUESTS TODAY

A three-day program of entertainment for delegates to the Republican national convention will begin today at the World's Fair grounds with the dedication of the replica of the Wigwam hall. Abraham Lincoln was nominated for the presidency seventy-two years ago in the original building which stood at Lake and Market streets.

An address will be given by Judge Henry Horner, Democratic nominee for governor and an authority on Lincoln. Rufus C. Dawes, president of "A Century of Progress" exposition, will accept the Wigwam and other buildings in the Lincoln group from Lincoln Heyworth, president of the Congress Construction company. William J. Bogan, superintendent of schools, will then speak. Motorboat races and fireworks are also on today's program.

German Olano, consul general for Colombia at New York, was a visitor at the exposition yesterday. The Colombian government plans a coffee plantation exhibit for the fair next year.

BALK REMOVAL OF BILLBOARDS NEAR STADIUM

Ald. Thomas J. Terrell [29th], chairman of a special council committee appointed to clean up the neighborhood of the Chicago Stadium in anticipation of the national nominating conventions, said yesterday that he had been unable to bring about the removal of a series of billboards which were erected recently on property belonging to the Stadium itself. Officials of the Stadium corporation told him, Ald. Terrell said, that they had rented the lots adjoining the building to the General Outdoor Advertising corporation, and had no control over its billboards.

Chicago Daily Tribune.
THE WORLD'S GREATEST NEWSPAPER

Vol. LXXXI. Saturday, June 11. No. 140.

Published daily at Tribune Tower, 435 N. Michigan-av., Chicago, Illinois. The Tribune Company publishers.

MAIL SUBSCRIPTION PRICES.

Mail subscription prices in Ill. (outside of Chicago), Ind., Iowa, Mich., and Wis.—Daily with Sunday, one year, $12.50.

Zones 3 and 4 in states other than Ill., Ind., Iowa, Mich., and Wis.—Daily, $7.50 per year.

Zones 5 to 8, inclusive, Canada, Mexico, and foreign—Daily, $15.00 per year.

Entered as second class matter, Aug. 12, 1903, at the postoffice at Chicago under act of March 3, 1879.

BAR ASSOCIATION WILL BURLESQUE THE CONVENTIONS

The Chicago Bar association will burlesque the national conventions in a gridiron meeting Tuesday night. Members will portray leading politicians in extravaganzas of their oratory.

The burlesque is advertised by the association as the "National Political Stock Show" given in conjunction with "The Sons of the Wild Jackass." Among the politicians to appear will be "Senator William E. Borax of Sahara, Alleluia Smith of Ocean county, Smith W. Brokenheart of Miowny, Reed Smut of Ballyhoo, John J. Rascab of General Voters, Albert J. Itchy of Fairyland, Looey Longshort of Flannelville, and John D. Rocktheboat Jr. of Oilwell."

CABINET WIVES TO ARRIVE TODAY FOR CONVENTION

Women's Political Affairs Due to Sizzle.

BY KATHLEEN McLAUGHLIN.

Events were simmering yesterday among the feminine corps of the G. O. P., but today they're due to sizzle.

An entire bevy of cabinet members' wives—with their husbands—is scheduled to descend on Chicago this morning. Among the celebrities reported to be en route from Washington on the same train, are Secretary of the Treasury Ogden L. Mills and Mrs. Mills; Secretary of Labor William N. Doak and Mrs. Doak; Secretary of Agriculture Arthur M. Hyde and Mrs. Hyde, and Secretary of the Interior Ray Lyman Wilbur and Mrs. Wilbur. Postmaster General Walter F. Brown and Mrs. Brown arrived yesterday.

Another group whose arrival is significant and who are reaching the city this morning is the "wet" contingent from New York, headed by Mrs. Charles S. Sabin, founder and president of the Women's Organization for National Prohibition Reform. In her delegation will be Mrs. Archie Roosevelt, Mrs. Courtlandt Nicoll, and other prominent repeal proponents.

Generally speaking there was a sag yesterday from the excitement of the day before in room 1177, where the new arrivals report to be registered and to confer with Mrs. Ellis A. Yost, active head of the women's forces. But among those who helped to keep things stirred up were Mrs. Lester J. Dickinson of Iowa, wife of the keynoter; Miss Belle Sherwin of Cleveland and Washington, president of the National League of Women Voters; Mrs. George Barry of Great Falls, Mont., national committeewoman; Mrs. James W. Morrisson of Groton, Conn., formerly of Chicago; Miss Marguerite Wells of Minneapolis; Mrs. R. B. Rood, national committeewoman from Oklahoma, and others.

Miss Martha McClure of Mount Pleasant, Ia., and Mrs. Harry E. Thomas of Sheboygan, Wis., formed the greeting and reception committee yesterday. Mrs. Jacob Baur, national committeewoman from Illinois; Mrs. Alvin T. Hert, titular head of the women's division, and others were there also.

FASCISM DEFINED BY MUSSOLINI; RAPS DEMOCRACY

[Chicago Tribune Press Service.]

ROME, June 10.—Democracy is a political abomination and, like every dog, has had its day. Liberalism is a doctrine which has exhausted historical function. Fascism, to which the only liberty is the liberty of the state, will be the future method of governing peoples.

These ideas form an article on Fascism by Premier Mussolini in an Italian encyclopedia published today. He defines Fascism as "the political movement created by Benito Mussolini."

Mussolini expounds the idea that an individual is nothing in himself, but only valuable and important as a unit of the state. He assails the 18th century and its ideas, condemning Jacobinism roundly. Socialism and its work he classifies as bunk.

"Democracy," he writes, "considers people from the point of view of quantity and debases them to the level of the majority. Peoples should be considered from the viewpoint of quality and not quantity, and the consciousness and the will of the best should be the consciousness and will of all. Fascism does all this."

Jail 20 Farmers Who Use Machines Instead of Men

BADAJOZ, Spain, June 10.—(AP)—Twenty farmers were ordered arrested by the governor today for continuing to use harvesting machines, despite orders that hand labor be used to relieve unemployment.

NAME LAWYER TO COLLECT UNPAID PERSONAL TAXES

Former Assistant State's Attorney Lee La Rochelle has been appointed by the county board to begin court action to collect approximately $100,000,000 in delinquent personal property taxes, it was learned yesterday. Mr. La Rochelle resigned his post as a prosecutor to take his new job. He will head a staff of three other lawyers, who have not yet been appointed.

The lawyers will be paid 3 per cent of the collections they make. Attorney La Rochelle said that two methods are to be used—suits in debt brought in the Superior or the Circuit court or distress warrants issued by the county treasurer to delinquent taxpayers. After the warrants have been issued the taxpayer is given a ten day period of grace, after which, if the bill is unpaid, the property may be seized for auction sale.

From the 1930 personality levy of $55,492,239 only 47.6 per cent, or $26,401,150, has been received, and from the 1929 personality extensions of $45,501,207 only 56.6 per cent, or $25,859,727, has been realized. The levies for other years, according to the county treasurer's reports, are equally delinquent.

Last summer the board appointed Attorney Henry M. Ashton, an attorney, to collect delinquent real estate taxes.

DUTCH MILL
THE QUALITY CANDY OF CHICAGO
FAMOUS WEEK-END SPECIAL
SATURDAY AND SUNDAY ONLY
90¢ AND $1.80 REG. $1.35 & $2.70 VALUES
Delicious assortment of toffee, orange peel, fruit, nut, hard centers, pecan rolls and creams.

The New HARTMAN Apparel Shop

ITS GAY JACKET
Gives Colorful Dash to the
WHITE DRESS
$4.44
Jolly new candy-striped jacket in green, red, brown or blue . . . with belted white dress. WASHABLE flat crepe. Sizes 14 to 20.
Others in Sheers, Chiffons, Pastel Crepes. Sizes 14 to 46 . . . . . $4.44
HARTMAN'S
Smart and Thrifty Apparel
Wabash and Adams
THE HARTMAN APPAREL POLICY
Serve Yourself . . . Cash and Carry . . . Michigan Avenue Fashions . . . at Savings of 10% to 20%!

Sally FROCKS
A NATIONAL INSTITUTION
COLORFUL SWAGGER ENSEMBLES
. . . invitingly cool . . and of that unusual style and value that only Sally can present at
$15
What a striking combination . . . the coat of washable sheer print in Rose, Blue, Brown or Green . . . and the smart frock of washable white crepe.
SALLYETTE FROCKS FOR SUMMER
Sally's new "Sister Series" . . . as smart in style and great in value at their price as Sally Frocks are at $15.
$8.90
Sally SHOPS
27 NORTH STATE STREET
35 SOUTH STATE STREET
4602 Sheridan Road
4752 Sheridan Road
4741 Broadway
608 Diversey Parkway
3246 Lincoln Avenue
1207 Lawrence Avenue
2754 Milwaukee Avenue
4042 W. Madison Street
2332 East 71st Street
1519 East 55th Street
1019 East 63d Street
6434 South Halsted Street
627 Davis St., Evanston
1103 Lake St., Oak Park
439 West Wisconsin Avenue, Milwaukee
444 East State Street, Hammond
OPEN TONIGHT

BRUCEWOOD DRESSES
A gala style event and a spectacular value offer at
$10
It's a Brucewood "coup d'etat" . . a group of values that will stagger your imagination . . a group of styles that'll leave you powerless to resist buying . . cool, washable, pure dye silk crepes . . fresh, colorful prints . . Brucewood's inimitable hand work . . quite remarkable at $10, isn't it?
Seventh floor
Maurice L Rothschild
State at Jackson

ΦΤΦ
Oakbury TRI-PHI campus dresses
$5.95
A Tri-Phi pin of gold and enamel with every dress
The TRI-PHI summer school is open. It's only for the smartest students. It teaches style, quality and value as they've never been taught before. You'll want lots of courses.
Sizes 11 to 17
Register today. 3rd floor
MAURICE L' ROTHSCHILD
State at Jackson

COUPON FOR TRIBUNE ACCIDENT INSURANCE POLICY
For New Policy or Renewal. $1.25 a Year
To secure the Chicago Tribune-Federal $7,500.00 Travel Accident Insurance Policy, or to renew for another year one previously issued to you, cut out and fill in the application below and send it with registration fee of $1.25 to Tribune Insurance Dept., Federal Life Insurance Co., 188 N. Michigan Ave., Chicago, Ill. Remit by money order or check payable to Federal Life Insurance Company. (During the first five years, as provided in the policy, the value of all specific indemnities increases 10% each year the policy is renewed.)
☐ NEW POLICY OR ☐ RENEWAL
Check here if you wish new policy. Check here if you wish old policy renewed.
APPLICATION for $7,500.00 TRAVEL ACCIDENT INSURANCE POLICY
Issued to Readers of the Chicago Tribune
If Renewal, write Policy Number here. No.....
(If you wish a new policy ALL QUESTIONS BELOW MUST BE ANSWERED. If you wish to renew a Policy previously issued to you, indicate above and fill in name, address and policy number.)
Do you apply for a $7,500.00 Travel Accident Policy in the Federal Life Insurance Company, issued only to Readers of The Chicago Tribune?.....
What is your Full Name?.....
Address? ..... Number Street
..... City State
What is your Age?..... Place of Birth?.....
Date of Birth? Month..... Day..... Year.....
Are you Totally Blind or Deaf?..... Are you Crippled to the Extent That You Cannot Travel Safely in Public Places?.....
What is the name and address of person to whom you want this insurance paid in case you are killed? (If not answered insurance will be payable to your Estate.)
Beneficiary's Name?.....
Relationship? .....
Address? .....
Do you certify that you are or will become a reader of the Chicago Tribune?.....
Sign your name here.....
NOTICE: Not more than one policy will be issued to any one person. Issued Only to Applicants Over 10 and Under 70 Years of Age.

HOOVER FEARFUL WETS WILL FORCE A REPEAL PLANK

Favors Resubmission and Leaving It to Congress.

[Chicago Tribune Press Service.]

Washington, D. C., June 10.—[Special.]—As the last of the administration leaders prepared to leave for the prohibition battle ground at Chicago, the White House today became more and more apprehensive that Republican party chieftains will be unable to prevent the rank and file of delegates from stampeding a straight out repeal plank through the convention.

SENATOR JAMES E. WATSON. [A. P. Photo.]

While such Republican wheel horses as Senator James E. Watson [Ind.], senate majority leader, expressed confidence that his party would confine its first adventure away from prohibition rule to a plank calling for resubmission of the 18th amendment, other influential leaders expressed the belief that such a pledge will not be strong enough to satisfy a majority of the convention.

Wets Gain Power.

One administration leader in close touch with developments at Chicago admitted today that word from the convention center indicated that the out and out wets were more strongly represented than had been anticipated. This official said, however, that while he was too far away to make any prediction he felt that it would be possible to work out a plank which would prove acceptable to the White House. He asserted also that it is now absolutely certain that a resubmission plank of some kind will be approved at Chicago.

President Hoover was represented today as opposed to having the party take a definite stand at this time on the merits of prohibition. His position as outlined was that the party should offer the country a resubmission plank, promise full law enforcement until the act is repealed, revised or reindorsed, and then leave to congress the reponsibility of arranging the method by which the people should be given an opportunity to express their views on the retention, repeal or revision of the eighteenth amendment.

Drive to Beat Curtis.

Although prohibition remained the principal topic of conversation in political circles considerable attention also was paid to recurrent rumors that Vice President Charles Curtis is to be displaced as President Hoover's running mate. The report from Chicago that the Republican ticket would be Hoover and Coolidge met, however, with no confirmation here. It was apparent, however, that a vigorous move to eliminate the Vice President will take place at Chicago.

"Vice President Curtis will be renominated," declared Senator Watson when asked about the rumor that former President Coolidge would emerge from retirement to accept the vice presidency. No Vice President ever was renominated for a second term without an accompaniment of rumors to the effect he was to be pushed aside, Senator Watson said.

Hoover Banks on Convention.

It was also pointed out today that Mr. Hoover's wishes as to a running mate probably would be adhered to. While the President has not announced any definite commitment in behalf of Mr. Curtis, it has been assumed that he is ready to support him. It was reported today that a large number of eastern Republicans are anxious to have a wringing wet easterner placed on the ticket with President Hoover.

A revival of the boom for Secretary of War Patrick J. Hurley for Vice President also is expected. Mr. Hurley is not likely to make any move for the nomination unless Vice President Curtis takes the initiative in retiring.

President Hoover conferred on convention matters with a number of officials and visitors today. During the morning the convention was the major topic of conversation at the cabinet meeting. Later Secretary Hurley returned to discuss the party platform with special reference to national defense. Another visitor was Charles B. Warren of Michigan, former diplomat and one time nominee for the attorney generalship. President Coolidge nominated him, but the senate refused to confirm.

"Leave It to Congress."

Mr. Warren gave newspaper men the distinct impression on his departure that President Hoover favored a resubmission plank, but wanted to leave to congress the task of working out a method for submitting the eighteenth amendment to the people. He predicted such an amendment would be adopted at Chicago. On his arrival he favored adoption by the national convention of the Michigan prohibition plank which provides for submission of the question of repeal of the eighteenth amendment to state conventions. On his emergence from Mr. Hoover's office he said that he felt the question of submission through state legislatures or conventions should be left to congress.

LEGION SEEKS WAR VETERAN.

L. E. Benston, state service officer of the American Legion, 200 North La Salle street, is seeking James Loftus who served as a private, battery C, 16th field artillery, and was discharged in 1919.

TO NAME GARNER

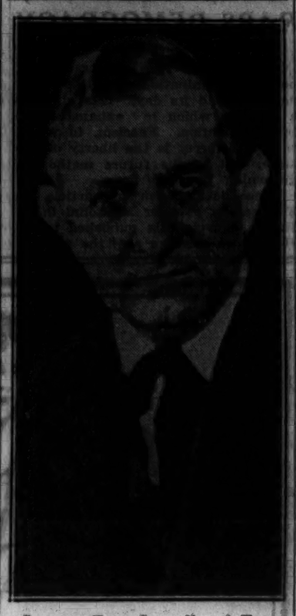

Senator Tom Connally of Texas, who will place the name of the speaker before the Democratic national convention.

[Associated Press Photo.]

25 SCRIPPS-HOWARD NEWSPAPERS COME OUT FOR AL SMITH

New York, June 10.—[Special.]—The Scripps-Howard chain of twenty-five newspapers, represented in New York by the World-Telegram, announced today its support of Alfred E. Smith for the presidency.

A front page editorial published in all of the papers of the chain declared that Gov. F. D. Roosevelt is "another Hoover" and that the election of either President Hoover or Gov. Roosevelt in November "would be a blow from which this nation would not recover in a generation."

"Herbert Hoover and Franklin Roosevelt possess in common one dominating trait: Faced in a pinch with political consequences, they yield," the editorial declared.

Praising Mr. Smith for his courage and action, the editorial ended with the declaration that "the Democratic delegates in convention assembled will have it in their power to name the kind of man the country needs. That man, as things now stand, is Alfred E. Smith."

G. O. P. STRADDLE PLANK PERILED BY REPEAL TIDE

Hoover Leaders Discover Wetward Swing.

(Continued from first page.)

the arrivals. Like most of the others, he refrained from talking for quotation on what sort of a prohibition plank will be nailed into the platform.

Hunt Successor for Fess.

Who is to succeed Senator Simeon D. Fess of Ohio as national chairman was a fruitful topic at the Congress hotel outside the Florentine room, the scene of stirring activities in the Bull Moose days of 1912. Administration leaders declared that President Hoover is desirous of getting an outstanding business man of national reputation to head the committee, instead of a politician. Gen. Charles G. Dawes, when it was tentatively broached to him, is reported to have turned it down.

Two cabinet members have been spoken of for the place for weeks. They are Walter F. Brown of Ohio, postmaster general, who has been directing the practical politics of the administration, and Secretary of War Patrick J. Hurley, of Oklahoma. Hurley, who has been the speechmaker of the cabinet on questions of the day, is a favorite among the national committee, but is reported to be opposed for chairman by the group in the White House official family which clusters around Brown.

Butler a Leading Candidate.

William M. Butler, former senator from Massachusetts, who was national chairman under Coolidge, is still regarded as the leading candidate. He has been a dry and has come out for resubmission. The talk was that the search is still on for a big national business man to run the campaign.

The name of John D. Rockefeller Jr. was broached in the general gossip yesterday. Mr. Rockefeller, a former "angel" of the Anti-Saloon league a few days ago came out for repeal of prohibition on the ground that the "noble experiment" had proved a failure.

Word among the insiders was that the national chairmanship will not be determined until after the convention has adjourned.

Vice Presidential Gossip.

As running mate for Hoover, a fresh batch of reports came out that movements were afoot to shelve Vice President Charles Curtis, who is 72, and nominate a teammate for Hoover who might make a hot platform campaign. Gen. Dawes was mentioned, as he has been before, while some of the incoming delegates talked strongly for Secretary of War Hurley.

The "draft Coolidge" for Vice President report, which caused a little stir in the east was traced to a practical joker, who cracked wise in the hearing of a party luminary, who at once began sending out scouts to find out what there was to the rumors.

As the chieftains arrived, they purveyed the idea that Curtis looks like a certainty, but many Republicans are talking of the advantage it would be to nominate some one to appeal to the younger voters, and if the delegates should take the bit in their teeth as to a wet plank, something might happen to disturb the rest of the cut and dried program. But in general they do not fancy there is much chance of overturning Mr. Curtis.

Cite Example of Indiana.

As the leaders came rolling into town, there was a wide divergence of views as to the prohibition plank and its probable degree of wetness. The treatment accorded the Washington three prong plank by Republicans in Indiana, which for years has been under the thumb of the Anti-Saloon league and the professional drys, was regarded as throwing the gate wide open.

Besides advocating submission of national prohibition for repeal, the Indiana convention declared for the repeal of Indiana's bone dry law, under which whisky is not recognized for medicinal purposes. Arthur Gilliom, former attorney general, a personal dry, once had to go to a bootlegger to get whisky to save the life of one of his children.

At Indianapolis, one pronounced symptom of the growth of anti-prohibition, was the support the wet plank drew from rural counties, which have been under closest domination of the professional drys. It led some of the western committeemen yesterday to declare that when the delegates assemble their temper may be to put through a far wetter plank than has been turned out of Washington.

Washington men reported that the general supposition at the national capital was that Senator James E. Watson, who participated in the Sunday plank making, would control the Indiana state convention and the plank would be adopted as was. Its dehorning by the Indiana Republicans was regarded with considerable surprise by the administration forces now here.

Complain of Hoover Silence.

One matter the party managers complain of is that President Hoover himself has not made any definite announcement as to what sort of a plank he desires. The idea appeared to be growing in some quarters that he may take any plank the convention adopts, leaving it to the party to determine what its policy should be.

Others who have been in touch with incoming delegates from scattered parts of the country said if sentiment keeps rolling as it is now, the delegates may adopt a plank advocating not only submission, but repeal itself.

Meanwhile campaign collections are slow in coming in, now that a group of former contributors who subscribed $2,000,000 of the funds last time have pledged themselves not to dig up a dime this time unless there is a wet plank. J. R. Nutt of Ohio, treasurer of the committee, isn't getting writer's cramp making out receipts, and the plan is to stave off passing the hat until the convention has adopted a platform.

Notes of the G. O. P. Convention

Telegraphic facilities installed for the press at the Stadium yesterday will "move" more than 350,000 words per hour, if necessary. Western Union attached 40 Morse units and 40 printers which are capable of sending 210,000 words per hour at a maximum, according to E. G. Middleton, manager of installation. Postal Telegraph has 62 Morse units and eight printers. Their combined wordage could total 140,00 per hour for a peak load, E. W. Biekeley said.

Hoover leaders are expected to unload their concern over the rising tide of prohibition repeal sentiment, which is apparent among the arriving delegates, on Lawrence Richey, the president's confidential secretary, who is expected from Washington this morning.

The South Park commissioners dressed up their Michigan avenue policemen yesterday with new blue coats with turndown collars and modern slouch caps.

It took the president's closest political adviser, Postmaster General Brown, twelve minutes to walk forty feet along the mezzanine floor of the Congress hotel yesterday afternoon. When he finally dodged into a doorway the lapel buttonhole of his neat blue coat had been enlarged four times its normal size by the clutching fingers of delegates and committeemen.

Edward J. Kelly, chairman of the convention entertainment committee, announced yesterday that there would be two polo games tomorrow, at 3 p. m., one at Fort Sheridan where the army will play the Onwentsia team, and the other at Oakbrook Polo club, near Hinsdale, with two of the club's best teams competing. Delegates' badges will admit them.

Committeemen Roy O. West of Illinois and James W. Arnold of Georgia were the most photographed men at the national committee meeting in the Congress hotel yesterday. One news cameraman snapped them in their second row seats whereupon five others swooped down in quick succession, determined, apparently, that no scoop could be held against them.

Convention tickets will have been sold out by tonight, Edward N. Hurley's office predicted.

Vice President Curtis has accepted the invitation of the Forty and Eight to be present tonight at the society's "Pre-Convention" frolic at the Germania club, Germania place and Clark street, according to Sig D. Nothheifer, chef de gare. Among other guests of honor who have promised to attend, he said, are Maj. Gen. Frank Parker, Rear Admiral Walter S. Crosley, Mayor Cermak, and Senator Glenn.

The Chicago Board of Trade band, Armin F. Hand, director, has been selected to supply the convention music. Mr Hand was bandmaster at two previous Republican conventions —those nominating Roosevelt and Harding.

United States Marshal Albert White of Juneau, Alaska, a delegate, and E. A. Rasmusson, national committeeman from the territory, arrived yesterday. Mr. White will be the guest of United States Marshal H. C. W. Laubenheimer during the convention. He declined to discuss the territory's stand on a plank to repeal the prohibition law. "All I know," he said, "is that we will vote for the President's renomination, although not instructed."

Chief of Detectives Schoemaker yesterday picked 70 detectives from the 43 policemen assigned to the convention as a pickpocket detail. Thirty-five of these plain clothes men will guard the hotels in teams of two and the others will mingle with the crowds at the Stadium and the railroad depots. Six policewomen will guard against women pickpockets. Most of the convention detail appeared at the Stadium yesterday morning for instructions.

George L. Sheldon from Jackson, Miss., an alternate delegate, was mistaken yesterday by several persons for Senator Borah.

Senator Dickinson of Iowa, Republican keynoter, was dragged into the women's headquarters late yesterday to see his own and his wife's photographs in all local papers, and enjoyed the display hugely.

Headquarters of the Women's Organization for National Prohibition Reform will be opened Monday in the Blackstone, with Mrs. William H. Mitchell and Mrs. Leslie Wheeler in charge.

The majority of the New York delegation will leave there this afternoon on a special twelve car train. State Chairman W. Kingsland Mack will be with the party of 200. Dr. Nicholas Murray Butler and his daughter, Sarah Schuyler Butler, vice chairman of the state committee, will leave on an earlier train.

President Hoover chases the medicine ball himself if he misses a toss in the famous "medicine ball cabinet," according to Assistant Secretary of the Navy Ernest Lee Jahncke.

Members of the Republican national committee and other celebrities will dine and dance tonight at the ball that winds up the South Shore Country club horse show.

Miss Belle Sherwin, Miss Marguerite Wells and other officials of the National League of Women Voters will be guests Monday noon at a luncheon at the Casino club given by the Lake Shore league.

Mrs. Jacob Baur had a grand session of reminiscence yesterday with Charles U. Gordon of Mississippi, whom she referred to as "my old boss." Mr. Gordon was postmaster in Chicago from 1897 to 1901. Mrs. Baur, than Miss Bertha Deppler, was his secretary.

Mrs. James W. Morrisson of Groton, Conn., recalled yesterday the famous suffrage parade at the 1916 convention in Chicago, when she was in the vanguard of 8,000 women who marched to the Coliseum through a cloudburst.

(Picture on back page.)

The Illinois second of President Hoover's renomination will be delivered by Roscoe Conkling Simmons, Negro orator.

DRYS' 'LOYALTY' SPEAKERS ARGUE TO EMPTY PEWS

138 Attend Opening of "Gigantic" Rally.

(Picture on back page.)

The "loyalty" convention of organizations supporting prohibition, planned as a gigantic demonstration of dry strength to overawe the Republican national convention, opened last night in the Third Presbyterian church, Ashland and Ogden avenues. A count showed 138 Anti-Saloon leaguers, ladies of the W. C. T. U. and evangelical ministers present.

Dr. F. Scott McBride of Westerville, O., general superintendent of the Anti-Saloon league and headline speaker of the evening, cast a wistful eye over the rows of empty pews. A Salvation Army band opened the rally with a selection of temperance tunes, which echoed in the empty lofts.

Mr. Wilson's Stay Brief.

Alonzo E. Wilson, listed on the program as a director of the Business Men's Prohibition foundation, but introduced from the platform as a life long dry lecturer, stepped into the pulpit as presiding officer at 8:15 p. m., half an hour behind schedule. He was replaced fifteen minutes later by the Rev. M. R. Boynton, pastor of the Hyde Park Baptist church, Mr. Wilson explaining that he had "to catch a train."

Delivering the invocation, the Rev. I. E. LeClere, pastor of the Second United Presbyterian church, called upon the Deity "to confuse the minds and curse the works of the brewers and the great metropolitan dailies who are trying to defeat our cause." V. P. Brock, a Chautauqua singer of Indianapolis, then favored the audience with an anti-liquor chant entitled "The Outlaw."

Forty Years for Temperance.

The first exhortation was delivered by George H. Davis, white haired colonel of the Salvation Army who, as Dr. McBride later admitted, nearly stole the show. Col. Davis said his organization had been advocating temperance for forty years and quoted administrators of the Wrigley shelter for unemployed as saying that out of 1,100,500 men admitted to the shelter in sixteen months, only seventy-five were "bad drunks" and less than 1,000 were moderate alcoholics.

The convention got down to business when O. G. Christgau, personal press agent for Dr. McBride, took the pulpit. Mr. Christgau informed his listeners that it was their "privilege to help the Illinois Anti-Saloon league defray the expenses of this great convention and assist us to hold the dry lines firm in this hour of crisis."

As Mr. Christgau launched into his exhortation volunteer ushers began distributing pledge cards and blank checks. The press agent cautioned donors to be sure to insert the names of their respective banks and the pledge cards provided for any gift from $10 to $100.

Small Change Acceptable.

Collection plates were then passed. Under Mr. Christgau's practiced eye the ushers had gone half way up the aisles when he called a halt to make a supplementary announcement.

"You may attach your currency to the pledge cards with the clips provided," he said. "Attach your tens, twenties, and fifties for the cause. There seems to be some who cannot give currency. Let these dig down in their pockets and give whatever change they have handy. Silver will help the cause."

Dr. McBride's address closed the meeting. He began with a reference to John D. Rockefeller Jr., who issued a statement early in the week renouncing the dry cause and revealing that he and his father in former years had contributed $350,000 to the Anti-Saloon league. Mr. Rockefeller, he said, "should be put on the subscription list of the Salvation Army maga-

Curran Sees Nation-Wide Wet Stampede as G. O. P. Meets

Predictions that the Republican convention will adopt a repeal or submission plank were made by Maj. Henry H. Curran, president of the Association Against the Prohibition Amendment, on his arrival here yesterday. His forces will be joined by those of Raymond Pitcairn, head of the Republican citizens' committee against national prohibition, who arrives today, and both organizations will cooperate with the Crusaders and local organizations in urging action for repeal on the delegates.

HENRY H. CURRAN. [Assoc. Press Photo.]

All anti-prohibition groups will be represented in the air and water demonstration tomorrow at Navy pier and in the automobile parade of Monday, which is to be followed by a mammoth meeting in the Coliseum.

Repeal Outlook Brighter.

"It is now clear that the nature of the contest over the prohibition plank has completely changed almost over night," Maj. Curran declared. "A few weeks ago the question was whether the Republican convention would adopt a straddling plank or a clean submission plank. There is no longer any chance of a straddle.

"It looks now as though the convention might take this question into its own hands and run away with a repeal plank. Delegates understand very well that if the Republicans do not come out squarely for repeal the Democrats probably will do so two weeks later, and thus obtain the vital advantage of being the wetter of the two parties before a country which is turning wetter day by day and will be pretty nearly unanimously wet by election day.

Show Majority for Repeal.

"If there is any doubt as to the demand of the people for repeal the Republican leaders can readily discover 24 states which cast 332 of the 531 votes in the electoral college and which have given proof of their insistence upon repeal. Most of these states are normally Republican.

"There are straight repeal platforms now on their way to Chicago with the Republican delegations from Massachusetts, Rhode Island, New Jersey, Indiana, Illinois, Wisconsin, and Montana. The platforms of 1930 in Connecticut and New York were wet and the delegations are known to be two of the wettest coming to Chicago.

"Vermont, Michigan, Minnesota, and Missouri are sending delegations with platforms declaring for submission, and there is dissatisfaction in all four of these states because their platforms did not go all the way for repeal.

States to Repeal Dry Acts.

"Pennsylvania and Ohio went overwhelmingly for repeal in their recent Republican primaries. Then there are the states of California, Nevada, New Mexico, Wyoming, Oregon, Washington, Texas, Iowa, and New Hampshire in each of which there are recent unmistakable indications of a popular demand for straight repeal and no less.

"I have been to a good many conventions, but this looks to me more like a genuine delegates' convention than any I have ever seen. I think the delegates are going to decide this question themselves. In their hearts a substantial majority want to come out for straight repeal and I have an idea they are going to do what they want to do."

To Educate Dr. Wilson.

As an indication of the changing times Capt. Fred G. Clark, national commander of the Crusaders, revealed that Dr. Clarence True Wilson, head of the Methodist board of temperance, prohibition, and public morals, has accepted an invitation to visit a number of Chicago speakeasies when he comes here from Washington, D. C., in a week or so. In a recent debate with Capt. Clark, Dr. Wilson said he had never seen a speakeasy or met a bootlegger and Capt. Clark volunteered to have some of the Crusaders take him on a sightseeing tour to show him what actually exists.

Dr. Wilson volunteered to be blindfolded so he would be unable to give locations later.

Kin of Julius Rosenwald Sues Estate for $60,000

Mrs. Miriam N. Ichenhauser of the Shoreland hotel, a sister-in-law of the late Julius Rosenwald, yesterday filed a claim of $80,000 against his estate in the Probate court. Her petition stated that in the spring of 1915 Mr. Rosenwald purchased for her 50 shares of Sears Roebuck & Co. stock at $138 a share. During the following three years she paid him $8,171, which included interest and dividends paid by the company. She charged that she failed to receive the shares which, during later years, were split on a basis of four for one on two occasions and increased in value to $500 a share. She asked that she be given the equivalent of the value of the shares in 1924.

CARSON PIRIE SCOTT & CO

This Sale Is Repeated By Popular Demand

The "Buddy" Razor Blade Sharpener

$1

One Dollar keeps *One Blade* sharp for *One Year*

This new and very efficient sharpener takes the old edge off your safety razor blade and substitutes a fast, keen, concave one—all in about 15 seconds! Bring in one of your own old blades and we'll show you what a real time and money saver it is.

First Floor, Wabash.

Cravanette Processed

MALLORY STRAWS

Here's a straw you'll like for its style, its comfort, its value—made in the Mallory tradition on all three counts

$3.50

Maire-flex head band

BASKIN

*133 S STATE STREET

356 N Michigan
*63rd at Maryland
*Lake at Marion Oak Park

*These stores are open Saturday evenings

What a Stocking!

Lace Top Fine Gauge Chiffon

75¢

Just run your hand through and admire the silken sheerness. Fine enough to be smart . . . just enough weight to be practical . . . variable length.

Light Beige *Medium Beige*
Sun Beige *Fawn Beige*

Hosiery . . . First Floor, South, State
Also Suburban Stores

MARSHALL FIELD & COMPANY

Actual $7.50
BRUCEWOOD WHITE SHOES
at $5

Quality, style, comfort that you can't match anywhere for less than $7.50 . . snowy kidskins . . soft white fabrics . . trim new sandals . . smart swanky pumps . . marvelous ease, excellent workmanship . . a brand new shipment of actual $7.50 shoes . . at $5

Fabric shoes will be tinted to match your dress free of charge
7th floor

Maurice L Rothschild
State at Jackson

Brucewood
WHITE FELT AND PANAMA HATS

What magic white can do . . . especially these Brucewood whites! They'll spruce you up, cheer you up—give you that haughty, happy air that tells the world, "Prosperity may be far from around the corner—but who cares?"

$5

Fifth floor

Maurice L Rothschild
State at Jackson

REBUFF HOOVER IN BATTLE FOR SOUTHERN SEATS

Delegates He Sought to Oust Win Places.

(Picture on back page.)

President Hoover's attempted reform of the Republican party in the rotten boroughs of the south was wrecked in the meeting of the Republican national committee yesterday.

E. L. JAHNCKE.

The committee after hearing contests for seats in the national convention in five southern states seated the delegations from South Carolina headed by National Committeeman Joseph W. Tolbert and from Mississippi headed by National Committeeman Perry W. Howard, both of whom the President had sought to expel from their positions of leadship in the party.

Both Committeemen Tolbert and Howard were accused by the President of trafficking in patronage for personal gain, both had been deprived of federal patronage since the advent of the Hoover administration and both had been slated for enforced retirement from the national committee at this convention. If, however, the seating of their delegations by the national committee is upheld by the convention they will be reelected to the national committee.

Committee Rebuffs Hoover.

Tolbert, who is a white man, and Howard, colored, are identified with the traditional "black and tan" Republican organization in the south. Mr. Hoover set out to replace the "black and tans" with "lily whites," but the action of the national committee yesterday put a crimp in his plans.

The repudiation of the administration took on the character of a direct rebuff in consequence of the fact that Postmaster General Walter F. Brown, chief patronage dispenser of the Hoover régime, appeared before the committee and pleaded for the seating of the anti-Tolbert and anti-Howard delegations. He told the committee that the recognition of the anti-Tolbert and anti-Howard organizations was expressly desired by the President.

The committee decided, however, that the Tolbert and Howard delegations were regularly chosen, some of the committeemen finding great satisfaction in quoting the President's own rule of party regularity, invoked against the La Follette insurgents, in justification of their findings in the South Carolina and Mississippi contest.

Navy Official Is Victor.

In Louisiana the delegation of Ernest Lee Jahncke, national committeeman and assistant secretary of the navy, won over two opposing factions. In Georgia the delegation of National Committeeman James W. Arnold won. A contest in the first district of Tennessee was compromised by giving each of four contestants a half vote. Contests in the ninth district of the same state and in the third Virginia district were settled by withdrawals and not taken before the committee.

Beyond offering the committee samples of oratory of the school of the old south, the contests had no importance so far as the nomination is concerned, as all factions had been pledged to the administration. The recognition of the committee is considered vital to the factions in the several states. As a matter of form the rejected groups may appeal to the credentials committee on the floor of the convention.

Racial Issue Appears.

"Lilywhiteism" and patronage were the issues stressed by the orators. The race question was injected at the outset of the hearing in the first contest by J. T. Lemon, colored, of Savannah, Ga.

"We regret we have a contest here," he said, "but Georgia is like a babbling brook; we have a contest every four years. It is because the alleged Republicans in the south are trying to drive others out of the party because of their race. It is simply a case of lilywhiteism."

National Chairman Simeon D. Fess pounded his gavel as the statement brought murmurs from committeemen.

"There is too much order," he shouted. After a burst of laughter he explained, "I mean there is too much disorder."

National Committeeman Arnold answered that his group was the authorized delegation and that the opposition was without legal standing. The race charge was answered by Benjamin J. Davis, who declared that the Lemon faction "represented nothing but their feelings."

Attack Jahncke Faction.

The Louisiana contest brought out the best of the flagwaving orators. M. J. Cousins of New Orleans charged the Jahncke delegation with violating the constitution and the principles of the Republican party by excluding Negroes from participation. This was amplified by B. V. Baranco, colored, of Baton Rouge, representing another faction. The speakers also charged the Jahncke group with a mere job interest in the party.

The defense of Jahncke group was led by Thomas I. Galbreath, 79 years old, colored, of New Orleans; John E. Jackson, chairman of the state central committee, and Judson M. Grimmet of Shreveport.

"I am a product of slavery," Galbreath said. "I had the chains removed from my neck by Mr. Lincoln. A few years later I was waylaid by Kluxers as I was taking poll books to the courthouse of Carroll parish. I want to defend Mr. Jahncke and Mr. Jackson. I was at their meetings and I am black and proud to be black and a Republican."

Howard, the colored national committeeman from Mississippi, was opposed by Lamont Rowlands. The Rowlands faction contended that it was building the party in the state and said that white leadership was necessary to steal the race issue from the Democrats.

"The Rowlands faction takes the jobs and votes the Democratic ticket," said S. D. Redmond, colored spokesman for the Howard group. "They say they are building a great Republican party and point to the vote of the last election. I say the vote was polled by rum and Romanism and any man that doesn't know that can't give change for a dollar."

Tolbert, the national committeeman from Georgia, who has won the nickname of "Tieless Joe" for appearing without a necktie, defended his group against that of patronage dispenser, J. C. Hambright. The veteran shouted denunciations of the other faction with wild gestures which sometimes shook his false teeth.

HOOSIER NOMINEE AND WIFE

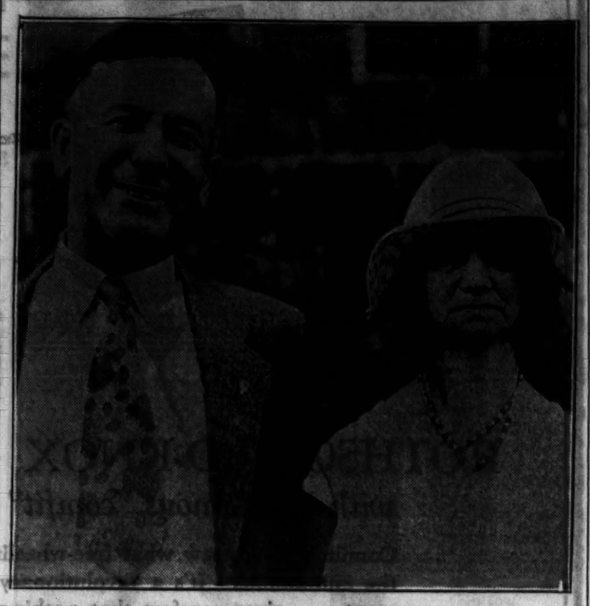

Raymond S. Springer of Connersville, nominated for governor by Indiana Republicans, and his wife. [Associated Press Photo.]

HOTEL HEADQUARTERS ARE ESTABLISHED FOR CONVENTION GROUPS

With the assignment of the Louisiana delegation to the Stevens hotel yesterday all state and territorial delegations to the Republican national convention now have established hotel headquarters. The list of delegations and their respective hotels follows:

BISMARCK—Texas.

CONGRESS—Connecticut, Idaho, part of Indiana, part of Michigan, New Jersey, part of New York, North Dakota, part of Ohio, Oregon, Pennsylvania, and South Carolina.

EDGEWATER BEACH—Maine and New Hampshire.

LA SALLE—Wyoming.

MORRISON—Iowa, Kentucky, Mississippi, Missouri, Nevada, New Mexico, South Dakota, Tennessee, and part of Vermont.

PALMER HOUSE—Arkansas, part of Indiana, Nebraska, Rhode Island, part of Vermont, part of Virginia, and Philippine Islands.

SHERMAN—Alabama, Arizona, Maryland, Minnesota, Montana, North Carolina, and Washington.

STEVENS—California, Colorado, Delaware, Florida, Georgia, Illinois, Kansas, Massachusetts, part of Michigan, part of New York, part of Ohio, Oklahoma, Utah, part of Virginia, West Virginia, Wisconsin, and Louisiana.

Most of the southern Negro delegates, while caucusing with their respective delegations at the downtown hotels, are lodging with Chicago friends or in south side hotels catering to their race.

BINGHAM TO ASK MODIFICATION AS WELL AS REPEAL

Washington, D. C., June 10.—(AP)—Senator Hiram Bingham of Connecticut announced tonight on the eve of his departure for the Republican convention at Chicago that he will fight for a modification plank in the party platform as well as for a repeal declaration.

The Connecticut Republican already had said he would seek adoption of a repeal plank, but only decided today to seek also a statement for modification of the Volstead act.

He said he would attempt to have the convention adopt a plank declaring for the highest percentage of alcohol allowed under the 18th amendment.

A third point in his program calls for a state's rights declaration to protect both wet and dry states in the determination of their own policies.

Bingham announced that if he is unsuccessful in his effort to get the resolutions committee to adopt the plank he desires he will carry his fight to the floor of the convention in a minority report.

Uses Artificial Fever in Treatment of Asthma

A demonstration of artificial fever in the treatment of asthma was given by Dr. Samuel M. Feinberg at yesterday's session of the Chicago Medical society's post-graduate clinic at the county hospital. The patient was put in a heat insulated "sleeping bag" and artificial fever induced by electricity. The treatment, requiring about eight hours, raises the patient's temperature above 100 degrees. Dr. Feinberg said the treatment used over a period of two years has brought satisfactory results.

Two Accused of Selling Pigs to Their Owners

Charles Stasney, 5320 South Lincoln street, and Max Kasper, formerly foreman of the Omaha Packing company, were accused last night of having defrauded the packing company out of between $22,000 and $25,000 in the last year through selling pigs to the company which the company already owned.

WORLD SILVER PACT URGED TO RESTORE TRADE

Col. H. W. Anderson Reveals Economic Plan.

Col. Henry W. Anderson, Virginia Republican, member of the Wickersham commission and high in his party's councils, revealed to members of the Union League club yesterday his plan for restoration of the economic balance of the United States and the world.

In forceful fashion Col. Anderson outlined the straits into which this country and other countries have fallen, and declared it necessary to devise some sound means of broadening the base of the financial and economic structure.

Urges Silver Conference.

"No adequate increase in the production of gold is in sight," he said. "The most suitable metal for money, other than gold, is silver. For obvious reasons, silver cannot be used for this purpose except by agreement between the principal commercial nations, fixing the ratios both of value and use as between gold and silver.

Existing conditions demand that a conference between these nations be held as soon as possible for the reaching of such an agreement."

Col. Anderson then suggested the following general basis of agreement:

1. That gold be maintained as the standard value.

2. That gold and silver on an agreed ratio, both as to value and amount or percentage of use, be accepted as bases for the issue of currency, and of domestic and international credits.

3. That an international bank of issue and exchange be established in some neutral country like Switzerland, with branches in each country party to the agreement.

4. That any party to the agreement might deposit gold and silver at the ratio as to value and proportionate amounts fixed in the agreement, and take down international currency on the reserve basis provided therein.

5. That the currency so issued could be used and would be acceptable by the parties as legal tender in payment of all taxes, customs, and public charges and in settlement of international exchange.

Would Increase Credits.

Col. Anderson declared that establishment of such a bank would maintain the gold standard of values and provide a sound but greatly broadened basis for currency and credits.

"The United States on the one hand and Russia on the other hand are the outposts of western civilization in the west and in the east," he concluded. "The Russian experiment now represents the extreme of socialism, in that it undertakes to socialize both natural wealth in its natural state and wealth created or produced by the energies or services of man. It will never work out.

"The United States represents the other extreme or capitalism, the basis of which is the absolute ownership of both kinds of property. Both systems are unsound in principle and unjust in operation and both, therefore, seem doomed to failure. The truth lies between these extremes."

"COURTESY CARD"

Martha Johnson holding one of the cards which are being given to all delegates to the Republican national convention by Mayor A. J. Cermak. [Acme Photo.]

One out of every five families in Chicago is represented by a Savings Account in this bank.

Savings deposits made on or before June 10th will earn interest from June 1st

CENTRAL REPUBLIC BANK AND TRUST COMPANY

LA SALLE AT ADAMS

MEMBER F.D.I.C.

PURE SILK KNITTED TIES

at the lowest price in our history

85c

6 for $5

They're ties that sold at $3 and $3.50 last year and are worth at least $2 on today's low market. Fine knit ties such as these are not found every day—everyone knows how well knit ties wear and here is a chance of a lifetime to stock up. Luxurious jacquard effects and fine plain weaves in plain colors or stripes . . . all of them the rich, heavy, crunchy kind of knit; all pure silk to the last thread

A phenomenal quality sale of

MEN'S HOSE

worth 75c, $1, $1.25

at 49c

Maurice L Rothschild

State at Jackson

Write us or phone Har. 9000 if you can't come in

FLAN-L-TEX SLACKS

$2.50

FOR.... TENNIS
FOR.....GOLF
FOR THE CLUB
FOR OUTINGS

Cool, comfortable; they wash as easily as your sports shirts; they're guaranteed not to shrink, and they're one of the most powerful values of our career

FOURTH FLOOR

Maurice L Rothschild

State at Jackson

$25 $27.50 $30

BOYS' HIGH SCHOOL AND GRADUATION SUITS

$17.50

with two trousers—all worsted fabrics

What a timely sale this is! Just in time for graduation. And such suits! Really de luxe quality worsteds. And the tailoring and the styles! Why, it's almost too good to be true. A number of flannel suits with extra striped trousers are also included—real $25, $27.50, $30 suits at $17.50. Sizes 15 to 22 years

Boys' white, gray and striped flannel slacks, $3.95

THIRD FLOOR

Maurice L Rothschild

State at Jackson

Preferred

CUTLER'S No. 82
CHICAGO'S BEST SELLER!

and 15 other sports shoes. See them today at Cutler's.

all $3.70

CUTLER'S ONE LOW PRICE

CUTLER'S

The World's Largest Shoe Store—111 S. STATE STREET

6408 S. Halsted St. 4746 Sheridan Rd. 4105 W. Madison St.
2801 Milwaukee Avenue 1142 Lake Street, Oak Park

VON HINDENBURG 'UNABLE' TO SEE PREMIERS ALONE

Von Papen Insists He Will Attend Parley.

BY SIGRID SCHULTZ.
[Chicago Tribune Press Service.]

BERLIN, June 10.—The premiers of the states of Bavaria, Baden, and Wuerttemberg, who yesterday asked for a special audience with President Paul von Hindenburg concerning the government's determination to revise the Weimar constitution, were informed today that the president will receive them on Sunday noon, but in the presence of Chancellor Franz von Papen.

Southern Germany and the Republicans view Von Hindenburg's announcement as an indication that he has lost or has been deprived of his private initiative and that the aristocratic cabinet is attempting to exert iron control over the 85 year old chief of state.

Nationalists Denounce Request.

Nationalist friends of Von Papen, aroused by southern Germany's insistence upon its right to speak to the president without the presence of the chancellor, are denouncing the request as a "black plot against the cabinet."

The southern Germans, on the other hand, insist that they will not tolerate the "supremacy of the Prussian junkers [who form a majority in the new cabinet] and their effort to override the other German states as they did in the days of the kaiser."

Von Papen today expressed the hope that all leaders of the German states will join to reëstablish an atmosphere of confidence at a conference with the cabinet tomorrow.

Adolf Hitler's National Socialists today spoke with great warmth of the Von Papen cabinet. They warned Germans "not to expect too much of this new government, which cannot in a few weeks' time make up for fourteen years of mismanagement by republican authorities."

Hitler Foils Censorship.

Hitlerites are pleased with the government's action in again permitting Hitler to broadcast over the radio. Hitler, unwilling to submit the text of his address for censorship at the hands of the government's representative, has delegated Gregor Strasser, member of the reichstag, to speak in his stead next Tuesday evening on the National Socialist party.

A janitor, who was discharged from an American church in Berlin because of inefficiency, marched to the American school today with uniformed members of Hitler's "storm troops" and in front of the school children cried:

"We will get you Americans out of Germany. We'll make mincemeat of you."

A policeman ousted the trio. The janitor was dismissed when he permitted uniformed Nazis to gather in the church after their military organization had been suppressed.

Einstein Is Witness.

Prof. Albert Einstein today was called as witness in a police court case in which eight members of the International Workers' Aid organization were charged with participating in a political demonstration which had been prohibited. The organization's defense is that it is a charitable and not a political body.

Prof. Einstein, himself a member of the organization, testified that to the best of his knowledge its aims are purely charitable. The court thereupon read extracts from publications and proclamations issued by the organization, urging its members to political activities.

"These, I admit, could be interpreted as showing political tendencies," Prof. Einstein said. "I had not known of them."

Plan to Entertain Democrats

Mrs. Clarence Norton Goodwin (left), chairman; Mrs. Elizabeth A. Conkey (center), national committeewoman, and Mrs. Robert M. Sweitzer, vice chairman of entertainment committee, meet at Hotel Sherman to arrange for program.
[TRIBUNE Photo.]

ILLINOIS G. O. P.'S DEADLOCKED ON COMMITTEEMAN

Wet Issue Confuses 4 Candidate Race.

BY PARKE BROWN.

Like the Republican national convention itself, the Illinois delegation to the big convention opening next Tuesday is in a jam that centers on the wet and dry issue.

The delegation will hold its organization caucus at the Stevens hotel headquarters Monday evening. It will elect the state's national committeeman and committeewoman, the chairman of the delegation, and the state's representatives on six committees, the principal one of which is the committee on resolutions, which will draw up the platform.

Deadlock on Committeeman.

The most important post and the one to be disposed of first is that of national committeeman and here a deadlock has developed. There are four candidates and no one of them even asserts he has a majority at this time or is considered within sight of one.

Illinois has sixty-one votes in the convention, but it will be represented by seventy-two delegates. Each of the 50 delegates elected by the twenty-five congressional districts will cast a full vote each, but the twenty-two delegates at large named by the state convention will cast only half a vote each. A majority is thirty-one votes.

F. L. Smith a Candidate.

The four candidates at this time are: Frank Smith, manager for Len Small, nominee for governor, who organized and dictated the procedure of the state convention with the backing of Small, William Lorimer, and a former Republican mayor of Chicago; Gov. Emmerson, whose friends want to keep him in the political limelight; Roy O. West, Deneen chieftain, Illinois committeeman for the last twelve years and secretary of the national committee until he was appointed secretary of the interior under Hoover; and George F. Harding, Cook county leader.

Must Be a Combination.

None of the four is able to count himself into office at this time and each concedes that there must be a combination of two or more candidates to effect an election on Monday. That's where the wet and dry problem enters.

His veto of the bill repealing the state search and seizure act, the state prohibition enforcement law, it is believed, prevents Gov. Emmerson from forming with any other of the four a combination that would give him the required thirty-one votes.

Harding, an Emmerson supporter, probably would cast his own vote for the governor, but it is conceded that the Chicagoan cannot deliver his followers in the delegation to the "vetoer." A combination between the Emmerson and Smith supporters also is regarded as out of the question. The Harding Cook county group is anti-Deneen in local politics and, it is said, would never support Committeeman West for reëlection. And the West group, as is usually true of the Deneen people, intends to stick to West to the finish.

Under these conditions it is believed that the only winning combination would have to be one on Smith or West. Right now Smith is said to have more votes than any other candidate, with Emmerson second.

To Give Garden Party

Plans for the entertainment of Democratic women visitors during the Democratic convention were announced yesterday by Mrs. Elizabeth A. Conkey, national Democratic committeewoman for Illinois, at a meeting yesterday at the Hotel Sherman.

The two major affairs for the women leaders, including delegates and alternates and national committeewomen, will be a garden party at the home of Mr. and Mrs. Clarence N. Goodwin at Lake Forest, on Sunday, June 26, and a breakfast on Monday morning following at the Stevens hotel. Mrs. Al Smith and the wives of other prominent Democrats have been invited. The convention opens Tuesday, June 28.

Mrs. George Bass, who has been in charge of preconvention activities for Gov. Roosevelt, announced yesterday that regular headquarters for the candidate will be opened at the Congress on June 20.

2 CONVICTS DRINK JOLIET 'BEER' AND STAGE UPRISING

Land in Hospital After Battling Guards.

William [Dutch] Emmerling and Edward Piech, former lieutenants of Joe Saltis in the beer racket, continued their bootlegging activities after they went to prison, it was learned yesterday. As a result both are in the hospital at Stateville penitentiary with broken heads. Piech has a skull fracture which may cause his death.

Emmerling, who was on the verge of delirium tremens when he was arrested in 1929 on the charge of robbery, was the best customer of his own jailhouse brewery. Lacking malt and hops, he fermented a mixture of canned peaches and potatoes which was even more potent than Chicago syndicate beer.

Stagger Into Yard.

He and Piech, who also turned to robbery and was caught after the Saltis beer gang broke up, got drunk Thursday on the concoction. They staggered into the prison yard at Stateville and spied William Montgomery, another former Chicago stickup man who is serving a life term for murder.

They accused Montgomery of showing guards last week where prisoners had dug a tunnel in one of the cellhouses. Then they knocked him down and beat him unconscious. C. R. Green, a captain of guards, tried to subdue them and he, too, was knocked down and kicked.

Guards Arm with Clubs.

Assistant Walter Niersthеimer and several other guards then arrived, armed with clubs. Emmerling and Piech continued their resistance until they were clubbed into submission. Both were taken to the hospital. So was Montgomery. Guard Captain Green was not seriously hurt.

The fight in the prison yard almost precipitated a general riot. Between 75 and 100 convicts who were working in the yard massed in the corridor leading from the dining hall to the administration building, with the supposed intention of rushing the outer gates of the prison. They dispersed quickly, however, when a company of guards appeared, armed with shotguns.

Not the First Still.

Emmerling's home brew experiment is not the first attempt of the Stateville convicts to make their own liquor. Two weeks ago a homemade still exploded in one of the cellhouses, inflicting severe burns on two convicts.

Emmerling was accused in 1926 of shooting and fatally wounding his wife, Sadie, because she had not been able to effect his release on bonds after he was arrested on a safeblowing charge. Police neglected to obtain a statement from Mrs. Emmerling before she died, and Emmerling was acquitted at the murder trial.

Indiana Man Suicide Here; Inquest to Be Held Today

An inquest into the death of Eugene C. Ashby, 68 years old, of Ladoga, Ind., secretary of the Ladoga Building and Loan association, whose body was found yesterday in his room in the Stevens hotel, will be held at 9:30 a. m. today. Ashby shot himself after swallowing poison. A son, J. Russell Ashby of Geneva, told Police Sergt. Charles Reynolds his father had been ill and grieving since the death of his wife last Christmas.

BANDITS ROB LOAN OFFICE.

Two bandits took $180 yesterday in a holdup of a branch office of the Household Finance corporation at 6255 South Ashland avenue.

ACT TO UPSET COUNTY AWARDS TO LAND OWNERS

Charles P. Megan, president of the Chicago Bar association, yesterday nominated five attorneys from whom the county board will choose one to carry out a court action to seek reversals of seven judgments entered against the county in favor of Bellwood property owners for alleged damages in a street opening case.

The attorneys are Edgar B. Tolman, Floyd E. Thompson, former chief justice of the Illinois Supreme court; Harry Eugene Kelly; John J. Healy, former state's attorney, and Francis X. Busch, former corporation counsel. The public service committee of the county board now has resolutions pending before it asking the state's attorney to investigate any possible criminal action in the case, and asking the Bar association to investigate the conduct of the attorneys involved.

Attorneys Edmund Mulcahy and John Bolton, representing the county highway department, stipulated to the judgments handed down by Circuit Judge Thomas J. Lynch, which gave the property owners an average of $178 a front foot, whereas the property involved is assessed at an average of only $20 a front foot. The attorneys also signed away the county's right of appeal from the judgments, which total $160,000.

28,000 TAXPAYERS ATTACK 1930 LEVY IN A RECORD BILL

The largest bill of complaint in the history of Chicago courts was filed yesterday in the Circuit court by the Association of Real Estate Taxpayers. It seeks to restrain County Treasurer McDonough from selling the property of 28,000 real estate taxpayers for nonpayment of their 1930 taxes.

The bill consists of more than 8,000 pages, making up a bound volume three feet thick. It weighs fifteen pounds.

The bill attacks the 1930 assessment of real estate charging that it is invalid because large amounts of personal property were left off the tax-rolls. The charges are practically those made in the Bistor and Cisar suits attacking the 1928 and 1929 tax levies. The Supreme court dismissed those suits and held the levies to be valid.

KILLS HIMSELF O. EACH.

Alfred G. Anderson, 48 years old, 11033 Vernon avenue, shot and killed himself yesterday on the 79th street beach. He was unemployed, police said.

Laughs at a Back Seat Driver; She Wins Divorce

Joseph A. Langlois, 6655 South Whipple street, not only drove his automobile through city streets at 60 or 70 miles an hour, but he turned his head while traveling at that speed to laugh at her back seat protests, Mrs. Eleanor M. Langlois, 22 years old, 6611 South St. Louis avenue, charged yesterday before Judge Joseph Sabath in the Superior court. Her attorney, Harry X. Cole, was instructed to draft a decree giving her a divorce on grounds of cruelty, the furniture in the family home, and $40 a month for the support of her daughter, Jean, 9 months old.

Five on Trial Charged with City Electrical Frauds

Selection of a jury to try four former city employes and Harry A. Johnson, president of the Electrical Contracting company, 844 Rush street, on a charge of conspiracy to defraud the city of $200,000 on street lighting contracts was started yesterday in the court of Judge John Prystalski. The four suspended employes are John Muerling, electrical engineer; Eugene A. Quinn, inspector; Frank Wirgoske, stockkeeper, and Joseph Duffy, a custodian. A sixth defendant, Floyd Knott, vice president of the Electrical Contracting company, is a fugitive.

JUDGES WADE IN ECONOMY POOL; GET COLD FEET

Vote Selves Pay Cut and Then Repudiate It.

The judges of the Municipal court marched down Economy street yesterday and then marched right back again. For three hours the judges, who previously have insisted that it was inconsistent with judicial dignity to take a pay cut, waged a mighty verbal war, with the following results:

JUDGE EDGAR B. JONAS.

1. They voted, 18 to 8, to take the same pay slash of 48 days per year which has been enforced upon all other employés of the Municipal court.

2. They decided in the absence of a unanimous vote that the vote was not binding upon them.

3. They voted unanimously that each judge should take what reduction in pay he individually should decide upon. These voluntary pay cuts are preferably to be kept from the vulgar gaze of the public, it was agreed.

Jonas Upbraids Democrats.

The meeting opened with Judge Edgar A. Jonas, Republican, scornfully upbraiding the Democratic judges. He declared that Mayor Cermak had cracked the whip over them.

"You wouldn't be voting for a pay cut," Judge Jonas told the Democrats, "if there hadn't been this outside pressure. I for one am against it."

One Democratic judge, Francis Allegretti, replied that no one had cracked the whip over him. Judge Leon Edelman, chairman of the committee of six judges appointed several days ago to decide upon a proper pay cut, then reported that the committee had been unable to agree.

"I propose," he said, "that we take the 48 day pay cut which all the employés must take."

How the Judges Voted.

The eighteen judges who voted in favor of the motion included three Republicans and all except one of the Democratic judges.

They were Chief Justice Sonsteby, and Judges Allegretti, Brooks, Edelman, Fairbank, Fardy, Graber, Hartigan, Heller, McCarthy, McIntyre, McKinlay, McMillan, Harold O'Connell, Padden, Rooney, Scheffler, and Trude.

The eight judges opposed to the pay cut were seven Republicans and one Democrat, Judge Green. The Republicans were Judges Ehler, Elliott, Erickson, Haas, Helander, Jonas, and Lupe. Judges Casey, Eberhardt, and Sbarbaro passed their votes, and Judges Fetzer, Hayes, Holmes, Lyle, John F. O'Connell, Schulman, and Schiller were absent.

25 Taking Pay Cuts.

The agreement was then reached that the vote meant nothing since it was not unanimous and Judge Ehler introduced the resolution calling for each judge to make a "voluntary contribution." Twenty-five of the judges have been taking such a voluntary cut of two weeks' pay.

Mayor Cermak, informed of the action of the judges, said emphatically:

"Let them sue for their full salaries if they want them. We'll appropriate on a basis of 48 days' pay cut."

Judge Edward B. Casey, one of the judges who passed his vote, announced last night that he was taking the full 48 days pay cut.

"I refused to vote because of the form of the resolution," he said. "But after the vote was announced I was astounded that it was not considered binding upon the entire bench. Is not a vote of 18 to 8 a majority? It was apparent that many of the judges who voted for the pay cut were only too hopeful that their votes would not count. It was a startling exhibition of hypocrisy."

Confirm Reappointment of Marshal Laubenheimer

The reappointment of United States Marshal H. C. W. Laubenheimer for the northern district of Illinois was confirmed yesterday by the senate. Marshal Laubenheimer, whose term expired on May 14, was a Deneen appointee. His reappointment was approved both by Senator Otis F. Glenn and Senator J. Hamilton Lewis, and he was nominated by President Hoover May 27.

A cool, delightful hotel-home with most inviting rates!

Live near the Park, the Lake and Beaches. Enjoy the summer in Chicago—the advantages of this hotel-home of highest character.

Here is a preferred location—near every outdoor recreation—and but a short walk to the city-center.

Rooms and suites of outstanding attraction—airy, spacious, cheerful—cooled by refreshing Lake breezes. Modern to a detail—always immaculate—alert, experienced service.

The rates, environment and clientele—will appeal to you. For a stay of a day, a week or a year, you will be delighted!

HOTEL KNICKERBOCKER Chicago
Walton Place (just East of Michigan)

SENATE PASSES 300 MILLIONS IN STATE RELIEF

U. S. to Make Loans to Governors.

(Continued from first page.)

United States starts looking after the individual, then we have come to a parting of the ways."

"It was free food, free wine, and free shows that destroyed the character of the Roman people," warned the blind Senator Gore.

Senator Reed declared that the senate was opening a "Pandora's box" which could never again be closed.

"Historians of the future," he said, "when they write of the decline and fall of the American republic, will point to today as one of the milestones in the disintegration of our government.

"These are not loans to states. Not one penny will be paid back to the federal treasury. This appropriation is only the beginning of a series which eventually will break the treasury's back. We are taking the first step toward making mendicants of our people and our state governments."

It was not a question of states' rights, replied Senator Borah, but a question of the national government meeting its responsibility in a national disaster.

Cites Chicago Situation.

Senator La Follette spoke in similar fashion, adding:

"Instead of pointing to this day as a milestone in the decline of the American nation, historians of the future will be amazed that the federal government was blind for so many months to the suffering of millions of innocent citizens."

Senator La Follette pointed particularly to the need of Chicago, where he said 700,000 persons were out of work and 130,000 families were receiving aid.

There are those who admitted frankly that the measure was dangerously unsound, but who asserted the need of meeting an emergency at any cost.

Among these was Senator Walcott, who asked the senators to imagine themselves in the places of those who are on the edge of starvation.

"I wonder," said Senator Walcott, "that these people have shown such resistance, such good nature, so little disposition to riot."

He described famine conditions in Poland as he had seen them in 1916 as a member of the American relief, and said that he would go to any lengths to prevent such conditions in this country.

"If we cannot stand up like men and pass this bill today," he finished, "then the senate should rightly be accused of cowardice."

How Senators Voted.

The vote on final passage of the bill was as follows:

For the bill—72.

Republicans [35] — Barbour, Blaine, Borah, Brookhart, Capper, Carey, Couzens, Cutting, Frazier, Hale, Hastings, Hatfield, Howell, Johnson, Jones, Kean, Keyes, La Follette, McNary, Norbeck, Norris, Nye, Oddie, Patterson, Robinson [Ind.], Schall, Shortridge, Smoot, Steiwer, Thomas [Idaho], Townsend, Vandenberg, Walcott, Watson, White.

Democrats [37] — Ashurst, Bailey, Bankhead, Barkley, Bratton, Broussard, Bulkley, Bulow, Byrnes, Caraway, Cohen, Connally, Coolidge, Costigan, Dill, Fletcher, George, Harrison, Hawes, Hayden, Hull, Kendrick, King, Lewis, McGill, McKellar, Pittman, Robinson [Ark.], Sheppard, Smith, Thomas [Okla.], Trammell, Tydings, Wagner, Walsh [Mass.], Walsh [Mont.], Wheeler.

Against the bill—8.

Republicans [7] — Austin, Bingham, Dale, Hebert, Metcalf, Moses, Reed.

Democrat [1]—Gore.

EX-CONVICT HELD AS BURGLAR.

Raymond Burnell, 32 years old, a former convict who was caught looting the apartment of O. H. Moulton, 1303 Elmwood avenue, Evanston, on Tuesday night, was held to the grand jury yesterday on a charge of burglary by Police Magistrate Harry H. Porter in Evanston.

RESORTS AND TRAVEL

Ocean Travel.

3 Wonderful TOURS
"Off the Beaten Track"

San Francisco to TAHITI (Society Islands) and return. 23 days for the round voyage, permitting 3 days at Tahiti (or longer as desired).
First Class, $325. Intermediate First, $295

San Francisco to NEW ZEALAND and AUSTRALIA via SOUTH SEA ISLANDS. Circular tour of the Pacific, including 8 ports of call; return to San Francisco, Los Angeles or Vancouver, B. C.
First Class, $616. Intermediate First, $565

San Francisco to SOUTH SEAS, NEW ZEALAND, AUSTRALIA, JAVA, SUMATRA, STRAITS SETTLEMENTS, CHINA, JAPAN; return to San Francisco, via HONOLULU, or to Seattle or Vancouver, B. C. direct.
17 Ports of Call.
First Class, $932.45. Second Class, $688.55
All Tours available for 12 months, with stopover privileges.
Send for Booklet

UNION STEAM SHIP CO. of New Zealand, Ltd.
230 California Street, San Francisco,
"333"
North Michigan Ave., Chicago,
Telephone: State 3254-5,
or any travel agent's office

TOURS.

PHONE WABASH 7700 for complete information about new low summer excursion fares by Greyhound bus. Service throughout the U.S.A. HOGLE SPEARS TOURS, 164 N. State St.

MICHIGAN.

Goodrich Steamships
Overnight Service to West Michigan
New Low Fares Docks: Navy Pier

INDIANA.

BASS LAKE SUMMER CAMP for 12 intermediate boys. Homelike, mother's cooking. Boating, swimming and horseback riding, etc. Write Everet Sanders, Knox, Ind.

MINNESOTA.

ENJOY SPORT IN **MINNESOTA**
Fishing, Swimming.
1503 University Ave. St. Paul Minn.
10,000 Lakes. For FREE Booklet write Ten Thousand Lakes-Greater Minn. Assoc.

Ocean Travel.

NASSAU HAVANA MIAMI
12½ day all expense cruise, $115.
MUNSON STEAMSHIP LINES,
141 W. Washington St., Chicago.

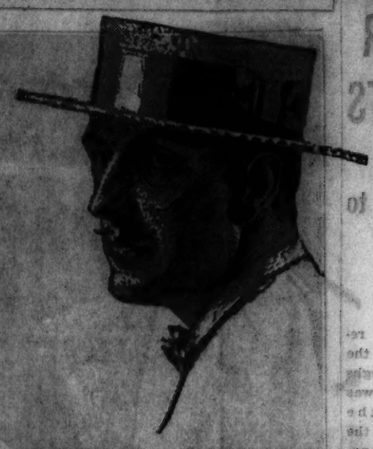

ROTHSCHILD-KNOX STRAWS
with the famous "comfit" feature

Comfit is to a straw what free-wheeling was to the automobile. It's a revolutionary improvement . . . gives comfort that nothing else can. They're exclusive with these smart hats—and they're here in every shape and style—selection and quality worthy of the world's largest and finest hat department

$5
Other Rothschild-Knox straws at $4

MAURICE L ROTHSCHILD
MINNEAPOLIS — State at Jackson, CHICAGO — ST. PAUL

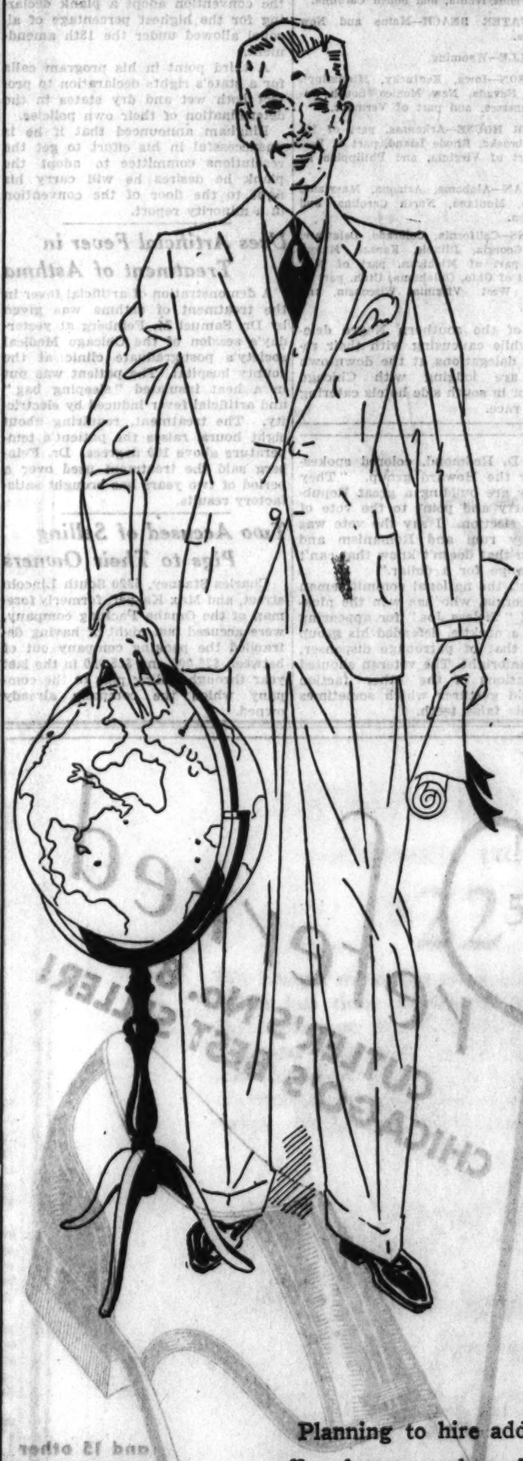

"World, what have you for a newly-hatched college graduate? Sell yourself in reply," writes a young man.

* * *

An aviatrix advertises for a job.

* * *

A college graduate who speaks five languages asks for a job as a chauffeur.

* * *

A widow with a small daughter wants a position as housekeeper.

* * *

A mechanical engineer with seven years' experience will go anywhere for a job.

* * *

Two Filipinos from Cavite want jobs as houseman and cook, and gardener and chauffeur.

* * *

A former manager of the "world's largest shipping room" seeks a new position.

* * *

An executive with eighteen years' experience in the textile industry advertises for a new connection.

* * *

A former police officer and prison guard wants work as an investigator.

Planning to hire additional employes for your office, factory, or home? Reprinted here are a few offers which have appeared in the Tribune *Situations Wanted* columns. From the offers in this classification you can fill vacancies of almost every kind. Select your employes from it. The person who is sufficiently interested to advertise for a position usually is alert and competent.

If you don't find among these advertisers the kind of employe you need, a low-cost Tribune Want Ad in the *Help Wanted* columns can bring the right person to your door quickly. Call Superior 0100—Adtaker!

GASTON B. MEANS FAILS TO TESTIFY IN OWN DEFENSE

Jury Is Likely to Get Case on Monday.

[Chicago Tribune Press Service.]

Washington, D. C., June 10.—[Special.]—Gaston B. Means, former department of justice agent, ex-convict and a figure in some of Washington's most sensational scandals in the last decade, dodged the witness chair today in his trial on charges of embezzling $104,000 from Mrs. Evalyn Walsh McLean by posing as a go-between for the rescue of the Lindbergh baby.

With dramatic suddenness, the defense rested its case without offering a single witness in rebuttal of the testimony of a steady procession of prosecuting witnesses who told how Means had described the kidnaper as a former cellmate at Atlanta penitentiary who was prepared to surrender the baby for $100,000.

Judge's Wife Is Guest.

A murmur of disappointment went up from the crowded courtroom when the defense counsel announced that the perspiring Means would not take the stand. The stuffy room was packed with men and women, including the wife of the presiding judge, Justice James M. Proctor. A front bench had been reserved for Mrs. Proctor, who had a number of fashionably gowned friends as her guests.

Means, pudgy and squint eyed, his long chin protruding, chewed incessantly at lozenges he took from a small blue box as the witnesses piled up testimony about his dealings as an intermediary in the Lindbergh tragedy. When his lawyer saved him from the witness chair he went into the foyer of the courthouse, inhaled deeply from a cigaret, and then made a hurried telephone call.

Goes to Jury Monday.

The case probably will be given to the jury Monday. Tomorrow both prosecution and defense will make their prayers for favorable rulings on the law in the case by Justice Proctor. The defense will strive to get a directed verdict of not guilty by the court. That this motion will fail was indicated when Justice Proctor overruled a motion for a directed verdict immediately after the prosecution closed its case.

An order from Justice Proctor to the jury to find defendant not guilty on the count charging embezzlement of $4,000 appeared probable. In view of the fact that the same accusation is presented in two other counts, involving also the $100,000, such a directed verdict, however, would fail to save Means from leaving his fate in the hands of the eleven men and one woman who constitute the jury.

Avoids Dangers of Quiz.

Had Means taken the witness chair he would have faced the danger of being called upon to say what he had done with the $100,000 Mrs. McLean gave him as ransom money or tell the court the name of the person to whom he had delivered it. Federal agents have been searching for weeks for the missing fortune, but to no avail. His appearance also would have opened the door to examination about his criminal record.

The closing testimony of prosecuting witness would have satisfied the appetite of the most imaginative small boy for wild west literature. It was a hair raising recital of escapes from supposed imaginary machine gun squads, baby hijackers, and intermittent "contacts" with the man who was supposed to have stolen the baby. Through it all Means was described as the man who guided his aids through indescribable dangers.

McLean Quits as Editor.

Arguments before the jury are expected to come on Monday, with the defense resting its whole case on its ability to convince the jury, without any corroborative testimony on its part, that Means merely was an agent in the case who had been tricked along with Mrs. McLean.

Mrs. McLean's estranged husband, Edward Beale McLean, today resigned his position as editor and publisher of the Washington Post. His action was taken under the terms of a compromise agreement executed in connection with Mrs. McLean's recent suit to oust him from the co-trusteeship of his father's estate. Mrs. McLean agreed to drop the proceedings if her husband would sever his connection with the newspaper.

GLENCOE POLICE DO FAST WORK IN SOLVING ROBBERY

Burglars broke into the home of Mrs. Andrews Allen in Hohlfelder lane, Glencoe, early yesterday and escaped with clothing, furs, and other loot valued at $5,000. Last night four men were held by Glencoe police for the crime and most of the loot was recovered. Mrs. Allen, the widow of an engineer, is in New York.

The burglary was cleared by Detectives Paul Hansen and John Walczak. They learned of the burglary at 9 o'clock in the morning and waited at the Allen home until Charles E. Julius, 28 years old, of Kenosha, the caretaker, arrived. He was employed only a week ago.

Policemen Hansen and Walczak questioned him. At 7 o'clock he confessed that he knew of the burglary and named three men, all of them in Kenosha. The policemen obtained warrants and seized the three. They are Humphrey Russell, 41; Gordon Geruiscbeid, 25, and William Hinkle, 27. Most of the loot was found in Russell's place. The three, police said, committed the actual burglary following a conspiracy with Julius. All were booked for burglary.

22d Ward Candidates for Council Reduced to Eight

The field of candidates for alderman in the 22d ward to succeed the late Ald. Joseph Cepak was reduced from 24 to eight yesterday by action of the board of election commissioners. Five candidates withdrew their petitions and those of eleven more were thrown out by the board because of defects. The surviving candidates are State Representative Henry Sonnenschein, secretary to Mayor Cermak; Anthony F. Benkowski, Anton J. Hladik, Andrew Kreilinger, James Kuta, Albert Michal, John F. Picek, and Max Razniewski. The special election to fill the vacancy will be held on June 21.

Jury Hears of Promise to Return Lindbergh Baby

[Acme Photos.]

Gaston B. Means (right), accused of defrauding Mrs. Evalyn Walsh McLean of $104,000 by a promise to recover the kidnaped Lindbergh baby, leaving District of Columbia court, accompanied by his attorney and his wife, who is hiding behind him.

Mrs. Evalyn Walsh McLean, who charges that Gaston B. Means accepted $104,000 from her on false pretenses, leaving District of Columbia Supreme court.

MAYOR PROMISES TO KEEP HALF OF CENSOR BOARD

Backers of Group Are Heard by Aldermen.

Club women and religious leaders attending the public hearing before the city council finance committee yesterday to plead for the retention of the civil service motion picture censor board were assured by Mayor Cermak that the board will not be stricken from the 1932 budget.

ALD. CLARK.

"But we will reduce the number of members on the board to about half, as far as I am concerned," said the mayor. "We were asked to reduce this budget. The taxpayers want it reduced, and it is going to be reduced."

The censorship board now consists of eight members, who receive from $2,040 to $2,880 a year.

The joint committee on motion pictures, representing 40 civic and religious groups, backed by an additional delegation of club women, crowded into the galleries of the council chambers long before Ald. John S. Clark [30th], chairman of the finance committee, called the hearing to order.

Censors' Opponents on Hand.

After Mrs. E. O. Brooks, chairman for the joint committee, and Father George Dineen of St. Ignatius' church had been heard, and the mayor had begun to speak, it became apparent that the galleries contained an opposition group, identified later as employés and friends of the Chicago theaters. These led applause in support of the abolishment of censorship as the subject was debated by the censor board champions, the aldermen, and others. The first demonstration occurred when Mayor Cermak declared it would be necessary to reduce the membership of the board one-half.

"Already 859 city positions have been eliminated in making out the budget, and more must go," said the mayor. "I don't think all the board should be eliminated, but I do think in these trying times we'll be lucky to pay for part of a board."

After the mayor's statements aldermen and joint committee leaders jumped to the floor to be heard.

Aldermen Are Heard.

"I think four good minds should be able to do the work," said Ald. J. B. Waller [43d].

"If it were up to me, I wouldn't have any censor board at all," said Ald. John Toman [23d]. "I see no reason why there should be duplication if the national board passed on pictures." This brought applause from the theater faction.

Ald. J. C. Moreland [41st] asked if the motion picture censor board didn't bring the city a good revenue. Told that it did, he observed: "It seems to me then that you are killing the goose that lays the golden egg." Here the theater faction kept silent while the censor group applauded.

Encouraged, leaders of the Cook County League of Women Voters and the Chcago Federation of Churches urged that the censor board be left as it is.

Priest Pleads for Board.

Father Dineen contended that the motion picture board "is the most important city department as far as morals and public decency are concerned, and calls for high intelligence and keen judgment."

Rabbi Louis L. Mann of Sinai temple completed the joint committee's arguments, asserting that "it is better to prevent crime than to repent crime. If it is possible to keep the censor board operating at its highest efficiency it will pay us in dollars and cents."

The new budget, as prepared by the finance committee, provides for the payment of the present board up to June 30. Last year the profit of the board over expenses was $39,000. At the conclusion of the hearing Ald. Clark announced that the question of what would be done with the board after June 30 would be taken under advisement.

Will of Thomas M. Boyd Leaves $500,000 Estate

The will of Thomas M. Boyd, chairman of the board of the American Seating company of Hamilton, Ont., who died on June 1, was filed yesterday in the Probate court. It disposes of a $500,000 estate, consisting principally of a mortgage on the coöperative apartment building at 5490 South Shore drive, where Boyd lived. The estate is left in trust for the widow, Mrs. Ida K. Boyd, and a daughter, Mrs. John McCloskey of New York.

CHICAGO SPEAKEASY DIRECTORY HELPS U. S. AGENTS MAKE 15 RAIDS

With a directory of all speakeasies in Chicago to hasten their work fifty prohibition agents under Chief Enforcement Officer Al Aman last night raided fifteen saloons and beer flats. Earlier in the day two large stills were raided. In all seventeen prisoners were taken and agents were kept busy all night carting whisky, gin, beer, and barroom fittings to the government warehouse.

First intimation of the tabulation of Chicago's drink spots was given by the national prohibition director, Amos W. W. Woodcock, in Washington. He said that a list of Chicago speakeasies, comparable to that recently completed in New York, was in the hands of Administrator M. L. Harney. There was no information as to the number of places listed.

Agents admitted that the activity of the last few weeks is in line with Director Woodcock's announced plan to "mop up" Chicago for the conventions. Observers were puzzled by the fact none of yesterday's raids was within several miles of the Chicago Stadium, convention quarters.

At 129 North Wells street agents seized beer, whisky, gin, and liquors and began the destruction of an ornate bar and fittings. Other places raided were at 2801 West 38th street, 1429 West 45th street, 4859 South Justine, 3059 West 38th street; apartment 216, 837 East 61st street; 9208 Ellis avenue, 4049 South Kedzie avenue, 3553 West 38th street, 1512 West 47th street, and 949 Dakin street.

The stills were found on a farm owned by F. Beu near Dundee, and at 139th street and Tracey avenue in Riverdale. The prisoners will be arraigned this morning.

SEEK NEW RUM INDICTMENT OF CAPONE AND GANG

79 Others Named in U. S. Evidence.

The indictment of Al Capone and 79 alleged members of his syndicate on charges of violation of the national prohibition law will be sought before the June federal grand jury has completed its term, government officials revealed yesterday. Named in the mass of evidence gathered in six months' investigation are Ralph Capone, Joe Fusco, long admitted to be high in the Capone ranks, and Bert Delaney, said to be superintendent of the Capone breweries.

The indictment sought will replace the previous indictment returned last year which charged 69 hoodlums of the Capone organization with liquor violations. All of those named before are included in the present government offensive, new names have been added and the evidence has been brought to date.

Al Capone and his brother Ralph are both serving federal prison sentences for income tax violation.

Ralph Faces Another Trial.

If the indictment is returned, Ralph Capone, now serving a sentence of three years in McNeill island prison, in the state of Washington, will be returned to face trial. He is liable for a two year's maximum sentence if convicted on the booze charge. Such a sentence would have to be served at the conclusion of his income tax term. The indictment would also halt moves for parole by Ralph and his more notorious brother, Assistant United States Attorney Daniel Anderson said. Al Capone will not be brought back from Atlanta prison if the case goes to trial, it was said.

The government will present 110 pages of notes to the grand jury, evidence gathered by agents in every saloon raid, still seizure, and beer truck confiscation of the last six months. All prisoners have been questioned for Capone connections, government agents said.

Investigators in Case.

W. E. Bennett, chief of the special agents, Elliott Ness, chief of the conspiracy section of the local prohibition staff, and Prosecutor Anderson have worked together to gather the evidence, which is said to show that the syndicate has operated since 1921, and is powerful and active now despite the imprisonment of its known heads.

Gen. Ma's Forces Smashed in Manchuria, Japs Claim

TOKIO, June 10.—(AP)—Gen. Hideo Hiraxatsu, with his 27th brigade of the 14th Japanese army division, claimed today to have smashed the Chinese insurgent forces under Gen. Ma Chan Shan in northern Manchuria, according to a dispatch to the Rengo news agency from Hailun. The dispatch said Hiramatsu reported that Gen. Ma's troops were driven from the Hulan-Hailun railway sector and were retreating toward Heiho. Gen. Ma was personally with the troops, the dispatch said.

CHARGE AUTOIST FLED WITH DEAD WOMAN IN CAR

Police Chase Machine a Mile After Park Crash.

Two Lincoln park policemen, following a speeding automobile which had crashed into a light post on the center drive at Diversey avenue last night, caught the fleeing driver more than a mile further north. Beside the driver, slumped down in the seat, was the body of a woman. She had been killed in the crash.

The victim was identified as Miss Florence Murray, 32 years old, 730 Cornelia avenue. James Morton, 49 years old, 6943 South Halsted street, ginger ale salesman and business agent for the Flat Janitors' union, according to his own statement, tried to convince the police that Miss Murray was driving when the accident occurred.

Starts Home with Body.

"We were going along at a fair rate of speed," he said. "There was some kind of a crash and she said: 'Honey, I think we hit something.' I pushed her over and took the wheel. She didn't say anything and I drove on, thinking I'd take her home. I had no idea she was badly hurt."

The policemen, Frank Tobin and Herbert Johnek, took the body to the John B. Murphy hospital. Physicians there said she had been dead several minutes. The police theory is that Morton was driving and that Miss Murray was killed when she was hurled against the sill of the windshield in the crash against the post. Morton was held.

Train Kills Two in Auto.

Blinded by the rays of the setting sun, Henry F. Haegele, 56 years old, former ice manufacturer, drove his automobile onto a Soo line railroad crossing a mile north of Des Plaines last evening.

The car was struck by a northbound passenger train. Mrs. Haegele, 56 years old, wife of the driver, and her sister, Miss Magdalena Klein, 48 years old, were killed. Haegele and his 21 year old daughter, Miss Lucille Haegele, were injured. They were taken to the Des Plaines emergency hospital.

Witnesses told investigators the warning lights at the crossing were working.

Miss Bernadine Grow, 21 years old, a senior at Northwestern university, died this morning in the Evanston hospital of injuries suffered in an automobile accident in Winnetka Tuesday. Three other co-eds were hurt. Miss Grow lived at 1914 Sherman avenue, Evanston. Her home was at 4240 Park avenue, Indianapolis.

County Death Toll Reaches 491.

These deaths and two others in Cook county yesterday increased the toll since Jan. 1 to 492. The victims:

John Graczyk, 54 years old, 4440 South Rockwell street. Died at the Little Company of Mary hospital. He was struck last Saturday at 91st street and Southwest highway, Oak Lawn.

Rayfield Cyles, Negro, 39 years old, 6555 South Aberdeen street. Killed when a truck was overturned when struck by an automobile. Twenty-five other men riding in the truck were bruised. Cyles had just been employed by the governor's relief commission.

Joseph Focht, 19 years old, 1615 West 87th street, was sentenced to fourteen years in the Pontiac reformatory by Judge Walter T. Stanton yesterday after a jury found him guilty of manslaughter. He was seized after a machine for which he had paid $5 killed Miss Eleanor Ruvene, 23 years old, 1906 North Karlov avenue, at 79th street and Western avenue.

Two Chicagoans and a third man believed also to be from Chicago were killed last night when their automobile truck left the road near Stockton, Ill., last night and plunged down a 50 foot embankment. Two of the men were identified as Charles A. Sandrock of 4355 Parker avenue and Sam Mannina of 1008 South May street. Their truck was loaded with foodstuffs.

CHANGES IN CITY BUDGET ABOLISH TWO MAJOR JOBS

Amendments to the 1932 budget offered to the council finance committee last night were unanimously adopted and will be submitted to the council Monday when the appropriation bill comes up for passage. The amendments were prepared after the mayor had spent the last four days in reviewing the appropriations with his department heads.

Two important positions abolished during the evening session were those of George Feser, chief clerk in the city collector's office at $5,100, and Robert Knight, deputy building commissioner at $6,300.

Appropriations in other city funds were slashed, which will lower the $141,000,000 total appropriation bill considerably. The traction fund appropriation of $14,043,440 was reduced to $7,933,440.

The best is still none too good.

The Sack Suit is $120 Others in relation

HENRY HEPPNER & CO.

Tailors

310 S. Michigan Avenue, Chicago

LOTS SELL

In Beverly Hills Region

WHILE RAIN POURS

The great One Price Sale—$149 only for choice corners, business lots and residence lots on terms of $1.50 cash down and $1.50 per week announced to take place last Sunday by Frank De Lugach was a huge success in spite of the fact that the heavens fairly opened up with one of the heaviest rainstorms of the year. The percentage of sales made to the people who braved that storm surpassed all expectations. In view of the numerous phone calls received by Frank De Lugach during the week, he is convinced that hundreds of other interested people were unable to attend the sale on account of the storm and, therefore, he has decided to continue the sale tomorrow, Sunday, June 12th. Mr. De Lugach says in order to reach his off-market bargains at 95th St. and California Ave., drive out in your auto or take bus, or his autos will meet you at car line, Western Ave. and 95th St., all day Sunday.

NO TAXES TO PAY FOR 1930-1931-1932

OPEN SATURDAY NIGHT UNTIL 9 O'CLOCK

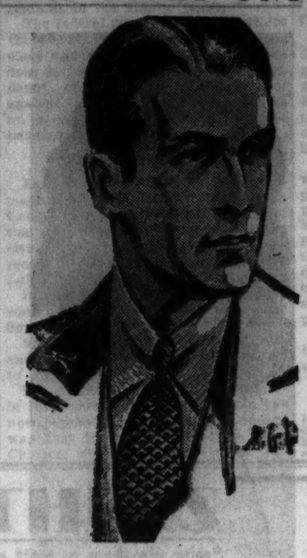

Momentous markdowns on the world's finest suits

$50 to $85 SUITS

by Hickey-Freeman, Kuppenheimer, Wall Street and GGG—at

$39.95

Many are silk lined—many with 2 trousers

Each one of these makers has specialized in his particular field to the point where he's considered unquestionably the finest in the world. These are the finest suits these makers know how to produce—the finest in the world—the finest in quality, in style, in fit—and because the demand for high priced clothes has been limited this season—you're able to choose from the largest selection in our history

Men's Suits, 2nd floor—Young Men's, 4th floor

SILVER GRAY SUITS

the ultra in style and the ultra in value at

$35

Silver grays have taken young men by storm—it's the style sensation of the moment—and these suits . . with every last-minute style refinement, with every custom quality detail . . are giving young men a value opportunity they're mighty quick to grasp

Men's Suits, 2nd floor—Young Men's, 4th floor

2-TROUSER SUITS

dramatic values at

$22.50

We bought the entire stock of a leading maker at much less than wholesale cost. We're passing the savings on to you. Here they are—suits for men and young men—golf suits with trousers and extra knickers or extra slacks—the very latest developments in styles and colorings—400 different styles. Nothing has ever approached these values

THE ENTIRE SIXTH FLOOR IS DEVOTED TO SUMMER SUITS

Palm Beach suits—tailored in the finest way

$10.75

in new 1932 models

These Palm Beach suits were just finished and are styled in the very newest advance 1932 models. They're tailored with unique skill and finesse. Note the perfect fitting shoulders, the hug of the collar, the hang of the sleeves, the perfect drape—they're real masterpieces. All sizes for men and young men. Light, dark and medium shades—every one with the genuine Palm Beach label

Tropical worsted suits—new tan, gray, blue effects—extraordinary values at

$15

just arrived

Cool summer suits in interesting nub weave effects—rare quality triumphs at

$25

with vests

MAURICE L. ROTHSCHILD

State at Jackson

MINNEAPOLIS CHICAGO ST. PAUL

LONDON PARLEY WITH DE VALERA ENDS IN FAILURE

Irish President Refuses to Compromise.

[Chicago Tribune Press Service.]

LONDON, June 10. — Negotiations which were opened in an effort to settle the biggest imperial problem of the British empire failed here today. The Irish Free State delegation went home after 4½ hours' talk, still determined to abolish the oath of allegiance to the British king.

EAMON DE VALERA
[Acme Photo.]

Today's discussions were carried on for the Free State by President Eamon de Valera and Vice President Sean O'Kelly, and for Great Britain by Prime Minister MacDonald, Stanley Baldwin, president of the council; Home Secretary Sir Herbert Samuel, Dominions Secretary J. H. Thomas, and Secretary of War Viscount Hailsham.

Communique Admits Failure.

"There was a prolonged discussion of the points at issue, but it was not found possible to reach an agreement," a communique, issued immediately after the meeting, said.

Fifty minutes late De Valera was speeding homeward. During today's conversation he refused to make any compromise on the issues discussed.

The Irish arrived in London this morning to return the visit to Dublin early this week of Thomas and Hailsham, who were supposed to have laid the groundwork for a successful outcome of today's conversations. These were designed to arrive at some agreement not only on the oath to the king but also on Irish land annuities, which the De Valera government has determined will no longer be paid, and on the Free State's place in the imperial economic conference at Ottawa next month.

Crowds Cheer De Valera.

The talk began at 11:30 this morning. It continued until 5 o'clock, with an hour out for lunch. Secretary Samuel, first to appear at the breakup of the meeting, was followed out by Thomas. Both were grave. MacDonald came out next dressed for a delayed audience with the king at Buckingham palace. Then came the Irish delegation. De Valera, gaunt and dressed entirely in black, walked straight to a waiting car without glancing to right or left and without a word. He and O'Kelly were accompanied by Sean Moynihan and J. P. Walsh, Free State officials.

A crowd of 3,000 Irish, wearing shamrocks and green, cheered De Valera and his aids. It was necessary for police to clear a way for the car.

Other thousands jammed the railway station tonight where Thomas went to bid the visitors farewell. Thomas was alternately booed and cheered when he left the station.

It is not expected in British circles that any further negotiations will take place. It is anticipated here that De Valera immediately on his return will call his cabinet to decide whether or not he should dissolve the dail and go to the country on the issue of the oath.

Ireland Is Disappointed.

[Chicago Tribune Press Service.]

DUBLIN, June 10.—The breakdown of the British-Free State negotiations in London today was disappointing to Irish officials, but not unexpected. When President De Valera invited the British ministers to come to Dublin last week, it was assumed that he was prepared to enter into a compromise, or at all events would put up alternative proposals.

Actually, it was learned today, he did suggest a scheme for reëxamination of financial relations between the Free State and Great Britain since the treaty of 1921. This, it is thought, included a plan to bring northern Ireland's finances, to some extent, under review, especially in view of De Valera's conviction that northern Ireland would have joined the Free State long ago, owing to economic stress, but was able to carry on by means of British subsidies.

Dublin is more worried about what may follow. The land annuities fall due June 15. If De Valera refuses to pay, retaliation by Great Britain seems inevitable. Much will depend on De Valera's declaration of policy on his return to Dublin tomorrow morning.

VOLCANO IS THEIR GRAVE

[Acme Photo.]

Margaret Enos, 17 year old school girl, who was killed by rejected suitor, who afterwards leaped with her body in his arms into the firepit of volcano Kilauea.

Sylvester Nunes, 20 years old, Hilo, Island of Hawaii, who killed 17 year old Margaret Enos, who had spurned him, and leaped with her body into the firepit of the volcano Kilauea.

5 BANDITS ROB BANK OF $9,031 AT WASHINGTON

Hold Up Employes in Daylight Raid.

[Chicago Tribune Press Service.]

Washington, D. C., June 10.—[Special.]—Forcing five men and one woman employé of the Washington Mechanics' Saving bank, 3608 Georgia avenue, to lie on their faces, five armed bandits today robbed the bank of $9,031 in a daring daylight holdup.

Rushing into the bank from a car they parked outside with motor running, the bandits vaulted over the rail of the teller's cage and with drawn guns, herded all the employés into a rear room.

As one man stood guard over the prisoners and another at the door, three rifled the tills in the teller's cage.

Lloyd W. Davis, 6214 Fifth street, assistant cashier who was in charge of the bank, said they overlooked approximately $20,000, $5,000 of which was in change.

Over in Five Minutes.

The entire holdup was over in less than five minutes, and the robbers made a dash for their car and escaped, west on Otis place to New Hampshire avenue, where they turned south toward the center of the city. The car bore Maryland license tags.

A woman and a little girl were the only patrons in the bank when the holdup occurred. They were held near the front door by the apparent leader of the gang, who stood on guard and directed the activities of the others.

Thomas E. Elgin, teller, whose cage is nearest the door, said the robbers had guns in their hands as they entered the door.

"Stick 'em up and keep quiet," he quoted one of them as saying.

Together with Mr. Davis and Samuel Fingerhut, who were in the lobby of the bank with him, Elgin raised his hands above his head.

"Then three of the men jumped over the railing," he explained, "and shoved guns against our ribs. They herded us into the back room with the three others who were already there, and made us lie flat on our faces on the floor. One man stood over us with a gun in his hand and warned us to lie still."

Dressed in Rough Clothes.

Four of the robbers were described as being about 25 years old, and of medium size. The fifth, the leader, who was about 35 years old, was considerably larger than the others. Two were dressed in overalls and the others wore rough clothes.

"The whole thing was over so quickly," declared Mr. Davis, "we hardly realized what was happening. No one made any attempt to oppose them and they did not offer any violence."

The section of Georgia avenue, where the bank is located, is a busy commercial community, with numerous small stores lining the streets for blocks in either direction.

ROCK ISLAND COUNTY TREASURER KIDNAPED; TAX RECEIPTS TAKEN

Rock Island, Ill., June 10.—[Special.]—Three bandits kidnaped E. Clifford Hall, Rock Island county treasurer, from his home in Moline at 2:20 a. m. today and drove him to his office in this city, where they forced him to open a safe from which they took about $5,318, overlooking an additional several thousand dollars. The stolen money included yesterday's tax receipts and cash on hand.

The three bandits rang the doorbell of Hall's home in the middle of the night. When he answered, they forced their way into the house at the point of revolvers and ordered him to dress. Leaving one of their number to guard his wife, their daughter, Joanne, 6 years old, and his brother, Elmore E. Hall, two of the bandits drove Hall to his office.

At the office they used a flashlight and did not turn the lights on. They warned Hall not to go near the counter desk, which is equipped with a burglary alarm signal. The safe combination had been changed recently, Hall said, and he was forced to search for the new sequence by the bandits.

Hall was returned to his home shortly after 3 a. m. The bandits ordered him to go to the basement to get a clothes line, with which they bound him, his wife, daughter and brother. They fled in a small sedan. Hall's brother succeeded in freeing himself first and gave the alarm over a neighbor's telephone, the wires at Hall's home and his office being cut.

CHICAGOANS LOSE IN STAGE, MOVIE MEN ELECTIONS

Columbus, O., June 10.—[Special.]—William C. Elliott, Cincinnati, was reëlected president of the International Alliance of Theatrical Stage Employés and Moving Picture Machine Operators of the United States and Canada today over George E. Browne, Chicago. The vote was 608 for Elliott and 236 for Browne. John P. Nick, Philadelphia, edged out Thomas E. Malloy, Chicago, for the office of first vice president by a vote of 270 to 256.

Other officers are: William P. Covert, William J. Harrer, Joseph C. Campbell, William T. Madigan, Floyd M. Billingsley and Harland Holmden, vice presidents; Fred J. Dempsey, Boston, general secretary and treasurer; international board of trustees, John McCarroll, R. E. Morris, and William C. Scanlon.

Richard Loeb, Slayer of Franks Boy, Is 27 Today

Richard Loeb will observe his twenty-seventh birthday anniversary today behind the walls of Stateville penitentiary. He and Nathan F. Leopold Jr. were sent to the prison in 1924 to serve life sentences for the murder of Robert Franks. The only privileges which will be permitted Loeb will be interviews with relatives.

100 TEACHERS PRESENT PLAY TO FULL HOUSE

"School Scandals of 1932," a burlesque on the Chicago board of education and its troubles, was produced by more than 100 teachers last night. A full house at the Auditorium theater felt that though it may not have been good Ziegfeld it was good fun.

The merriment started when twenty-four bespangled chorines, otherwise instructors of geometry, history, and Latin, appeared on the stage in the number, "Kick Now, Sisters." It reached a pitch in the operetta, "Bored of Education."

A crowd of disgruntled school teachers were seen outside the "bored" rooms at the beginning of the operetta, while several politicians and contractors are admitted to a secret conference. At this point the teachers sang: "The pay days that bloom in the spring, tra la."

"The Scandals" was held under the auspices of the Chicago Teachers' federation for the benefit of needy teachers. Every seat was filled and many were turned away.

Borrelli's Son Is Arrested; Ticket Illegal, Says Judge

A summons issued to Bud Borrelli, 22 year old son of Judge Francis Borrelli, for driving an automobile without a license, disappeared yesterday and the case never reached the Traffic court. Judge Borrelli explained that the summons was illegal. His son was driving the new car from the motor company where it was purchased and he was entitled to time to get a license, the jurist said.

ELECTROCUTION OF BONHAM IS SET FOR JUNE 17

The State Supreme court yesterday ruled that Howard C. Bonham, 30 years old, must die in the electric chair on June 17 for the murder of Paul Tulupan, proprietor of the Claridge hotel grill, 1244 North Dearborn street, on Dec. 13, 1930. The decision was affirmed in April, but the Supreme court had been asked to reconsider the decision. Bonham killed Tulupan with a shotgun in a robbery which netted him $30. Six diners witnessed the shooting. Bonham was captured two weeks later in a raid on a beer flat at 13 West Ohio street. He was convicted by a jury before Judge Joseph Burke in the Criminal court on July 16, 1931. He was sentenced to die on Nov. 20 of that year, but obtained a stay to permit an appeal to the Supreme court.

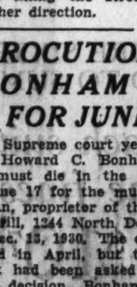

Two women mould the life of the man who loves them.

OLD WINE AND NEW
by WARWICK DEEPING
At all bookshops $2.50
ALFRED · A · KNOPF

BOOKS

Sackville-West Short Stories Lack Her Style

Charming Quality Missed in New Volume.

BY FANNY BUTCHER.

"Thirty Clocks Strike the Hour," by V. Sackville-West. [Doubleday-Doran.] Published on Thursday.

THERE is no question about the fact that for sheer sophisticated charm some of the books from the pen of V. Sackville-West have no rivals. "The Edwardians" and "All Passion Spent"—to mention the two latest, are, of their type, superlative works of art. Miss Sackville-West has a dignity and a rightness about her writing that is not a common quality these days. And "style." It is a little difficult to explain exactly what one means by "style" used as a descriptive noun rather than to describe the inherent method of writing. When we speak of a writer's style we usually mean the way he puts his words and sentences together to create an impression, and his style may be entirely without "style" in the sense in which I am using it in connection with Victoria Sackville-West's writing. There is "style" in living that makes of living an art rather than the mere drudging from day to day. It has nothing whatever to do with money, although wealth can make it more attainable.

V. SACKVILLE-WEST.

We have all known a few distinguished human beings (distinguished in their own quietness rather than in the eyes of the world) who have faced the fates with "style." Their lives have a quality which is recognizable to the most casual onlooker. Not long ago "gallantly" was a popular description of the way those people faced life. Lately, "with style" has become the sophisticated expression for something of the same attitude toward life and living.

We all recognize "style" (in that sense of the word) when we see it, although many of us are incapable of defining it exactly. It is found in the arts as it is found in life—an indefinable quality which we all envy.

Miss Sackville-West has that rare quality in her writing, or rather, she has had it in all of the books which bear her name previous to "Thirty Clocks Strike the Hour." In this, her latest, she seems to me to be entirely without it. The eight stories which fill the book are good short stories, but there their distinction ends. Only in two of them, one a sketch of her grandmother's Paris drawing room—in which thirty clocks struck the hour—is there that indefinable "style" in her work. And that is not only because that particular sketch is of another day when dignity and charm and gallantry were the fetishes, but because the other stories, however inherently good or bad as stories, are simply not done "with style." There's no explaining why they haven't it, any more than there are measuring sticks for its presence.

"The Death of Noble Godavary" is a long story about the results of a death with unexpected bequests and about a self-willed girl who wrought actual physical destruction out of sheer perverseness or some inner will to remove from existence a place as well as an atmosphere. It may have for some a north country dourness that is impressive, but for me it is only an unsuccessful attempt at "atmosphere."

The same is true of the next longest story, "Gottfried Künstler." It is a medieval tale about a young man who fell on his head while he was skating and was rescued by the village "witch," and what came of it. The young man's passion for fleeting things—snow and ice because they melted—is a charming theme upon which to build a prose fancy, but the author doesn't bring the fancy off, to my way of thinking. The story should have something, and is striving to have something, which the author never quite makes clear to her readers.

"Pomodoro" is about a young Englishman who finds in a small fishing village in Italy such superb peace that he cannot believe his eyes and his ears when he finds that the most beautiful girl in the town prefers a life in New York to the eternal joys of Pomodoro.

"Elizabeth Higginbottom" is the story of the middle aged spinster and the young man who is cruel to her only to be kind . . . you've read it a hundred times with a tear at the end.

"Up Jenkins" is a tale of four walking companions to whom love comes . . . nothing specially unusual about it either.

"An Unborn Visitant" is an imaginary conversation between a woman of the early nineteen hundreds, a spinster about to give her answer to her first suitor and the daughter who is later to be born to her . . . and it has nothing in the way of "style."

"The Poet," like "Thirty Clocks Strike the Hour," comes nearer to Miss Sackville-West's customary quality. It is a very short sketch of a dying poet's last days and his unpublished testament.

I have been for years one of Miss Sackville-West's most ardent and vocative admirers. It would have pleased me not to have read this volume of work which is certainly not her best.

Miss Sackville-West, by the way, and her husband, Harold Nicolson, a diplomat and author of, among other books, that superb biography of his father, Sir Arthur Nicolson, "Portrait of a Diplomatist," are coming to Chicago in the fall. They will lecture together, an unusual arrangement.

* *

Hamlin Garland to Spend Summer in Catskills

Hamlin Garland is returning from Hollywood where he has spent the winter with his daughters and writing the third volume of his reminiscences, and will be in the Catskills during the summer where he will finish his book.

BEST SELLERS OF THE WEEK

FICTION.

"The Fountain," by Charles Morgan.
"The Good Earth" by Pearl Buck.
"Undertow" by A. Hamilton Gibbs.
"A Modern Hero" by Louis Bromfield.
"Magnolia Street" by Louis Golding.
"Bright Skin" by Julia Peterkin.

NONFICTION.

"Recovery; the Second Effort" by Sir Arthur Salter.
"Only Yesterday" by Frederick Lewis Allen.
"A Short Introduction to the History of Human Stupidity," by Walter Pitkin.

Among the New Books

FICTION.

Second Flight, by Nalbro Bartley [Farrar & Rinehart], tells the story of a second marriage.

In Sin and Splendour, by Joseph F. Dinneen [McBride], describes life as hard boiled young people live it.

Taxi Heaven, by Pat O'Mara [Vanguard], pictures the half-world, so-called, of Baltimore.

NONFICTION.

The Colophon [The Colophon, Ltd.], is the spring quarterly of the most fascinating publication for book collectors.

Famous Hands of the Culbertson-Lenz Match [Bridge World] are analyzed in this book by Culbertson, Jacoby, Lightner, etc.

Fighting for Fun, by Eddie Eagan [Macmillan], the amateur heavyweight champion of the world describes the great thrill of amateur fighting.

Wild Cargo, by Frank Bick and Edward Anthony [Simon & Schuster] is a cargo of swell animal yarns.

ABOUT PEOPLE.

The Truth About Hoover, by Herbert Corey [Houghton Mifflin], lies somewhere between the extremes of praise and dispraise.

The Real Bernard Shaw, by Maurice Colbourne [Bruce Humphries], attempts an evaluation of one of the most fascinating and paradoxical men of letters.

American Farmer Writes Experiences as Russian Adviser

"Russia, Market or Menace?" by Thomas D. Campbell [Longmans] is a study of the Five Year Plan in Russia. The author, the owner of a 95,000 acre farm in Montana, an experiment on modern mechanistic lines, was asked by the soviet government to give them assistance in their activities in wheat farming.

The author at first refused because of an inherent dislike of the communistic system, but on the second invitation decided to accept the post. He was the first foreigner to be officially received by Stalin and is one of the major influences behind the success of the wheat project.

Mr. Campbell's book is devoted primarily to the agricultural development and progress in Russia, with his attention particularly centered on the wheat problem, which he believes, if intelligently and patiently handled, would do much to restore prosperity to the world. The book is neither bitter nor eulogistic. The style is direct and simple, with a quiet personal touch that makes "Russia, Market or Menace?" a readable and stimulating book.

* *

Facts of Modern Art Told Clearly by Sheldon Cheney

Sheldon Cheney's "A Primer of Modern Art" [Liveright] has been revised in a new edition. This book shows even to the untrained eye the beauty and intention of modern artists. For those readers who know their modern art this book is equally valuable in that it presents in clear, concise terms its principles. Every branch of artistic effort is represented: architecture, painting, sculpture, theatrical settings and industrial designs. The newest trends are examined and evaluated. There are chapters on modern architecture that are brilliantly written, and also one on art in soviet Russia. The care and knowledge with which the illustrations are chosen convince the reader of the author's competence.

Story of N. Y. for Children Is Well Done

Two Books of Poems Also Discussed Today.

BY AGATHA L. SHEA.

[Director of Children's Work for Branches of the Chicago Public Library.]

"Old New York for Young New Yorkers," by Caroline Emerson. [Dutton.]

"Younger Poets," edited by Nellie Sergent. [Appleton.]

"The Golden Flute," selected by Alice Hubbard and Adeline Babbitt. [Day.]

AMONG the worthwhile new books for young people's vacation reading, we are listing today some which will be of especial interest to history and poetry lovers. The first, "Old New York for Young New Yorkers," by Caroline D. Emerson, is fascinating reading not only for young New Yorkers but for young readers anywhere who are interested in knowing of the development of their country.

It is a story of New York City covering the period from early Indian days to the coming of the skyscrapers and the beginning of Greater New York in 1898. The story of the city's growth is linked up with national developments, leaving the reader with a unified sense of the period as a whole and also offering points of departure for further reading.

In telling the story the author's purpose was to develop it about special topics with which New York children are all more or less familiar, such as the harbor, the boats, bridges, sea gulls, etc. As for the latter, however, one cannot help but feel that their part in the story has been greatly overdone, and to wish that the author had been content to let us meet them in the early New York and see them still flying over the great city of the closing chapters without enduring the constant repetition of their observations and remarks while the city was growing.

This is, to this writer, the one defect in an otherwise exceptionally well done history for children of 10 to 12 years. The book is most attractively illustrated with drawings from old prints and other pictures which add much to the interpretation and understanding of the text.

The two other books listed are poetry anthologies, "Younger Poets," an excellent collection for children of high school age, and "The Golden Flute" for younger children. The first should be of especial interest to teachers and parents interested in modern education, as well as to young folks themselves, for it is a volume of outstanding lovely poetry written by high school students throughout the country, several contributions being from Chicago and suburban schools.

"The Golden Flute" is a collection of poetry relating to the activities and interests of little children, and is a fine addition to the poetry for this group. The selection has been carefully made by trained and experienced workers with young children and covers a multitude of interests.

Literary London Uses Mock Trials to Aid Hospitals

BY FRANK SWINNERTON.

LONDON.—[Special Correspondence.]—A new series of "mock trials" is to be held at the London School of Economics on behalf of the King Edward hospital fund. Philip Guedalla, whose new book about the Argentine is just published, is arraigning reviewers on a charge of "Not Reading the Books They Review!" In the dock on this occasion will be some of the most notable reviewers in London.

PHILIP GUEDALLA.

Mr. Guedalla will prosecute as an author, not as a critic; and as their "mock trials" are always good fun the audience should enjoy every minute of its entertainment.

A new poetical work is being published here by Horace Horsnell. I have not read it, but I am prepared to feel sure that it will be highly diverting. Mr. Horsnell, who is known to all, not as "Horace," but as "Jimmy," is a wit and a most delightful human being. Many years ago he was secretary to H. G. Wells. He collaborated with Herbert Farjeon in a play called "Advertising April," and he has written several novels full of charming humor.

But the work of his which has attracted most attention is dramatic criticism. He is "H. H." of the Observer!

I hear rumors of a new and scholarly work of fiction which is said to be of great and refreshing humor. Highbrow humor, but not the humor of an undergraduate. Its nearest parellel is Norman Douglas' "South Wind," but of course it is in no sense a copy of that celebrated, priceless, highly praised, and seldom finished work of wit and wisdom. The author of it is James Laver, and James Laver is one of the best and most dazzling of all the post-war reputations among English intellectuals.

NEWEST ADDITION TO THE
FAMOUS ILLUSTRATED CLASSICS OF LOVE
The Complete Works of GAIUS PETRONIUS
including the
SATYRICON
in a gorgeous edition with
100 Full Page Illustrations

The bargain of bargains! The famous satire of debauched Rome in a large, handsome *Famous Classics of Love Edition*—the first illustrated *Petronius* available to all booklovers. A "collector's edition" at a depression price. See this and other uniform volumes at your bookstore, or check this advertisement and send it today to the publishers.

6¼"x9¼"

74 OTHER HANDSOME VOLUMES
Select the Title You Want
CASANOVA'S MEMOIRS, Misselli Illustrations
LOVE BOOKS OF OVID, The Beardsley Illustrations (in color)
GOLDEN ASSE OF APULEIUS Beardsley Illustrations (in color)
DROLL STORIES, by Balzac Beardsley Illustrations (in color)
DAPHNIS AND CHLOE, John Austen Illustrations
PHYSIOLOGY OF LOVE, by Remy De Gourmont
DIALOGUES OF THE COURTESANS, by Lucian, Cullen Illustrations
SALAMBO, by Flaubert, Gibbings decorations
MADAME BOVARY, by Flaubert, John Austen Illustrations
ZADIG AND OTHER ROMANCES, by Voltaire, Henry Keen Illustrations
MANON LESCAUT, by the Abbe Prevost, Alastair Illustrations (in color)
COMEDIES OF ARISTOPHANES, VOL. I. Pictures by Beardsley (in color)
COMEDIES OF ARISTOPHANES, VOL. II. Pictures by Beardsley, (in color)
AMOROUS FIAMMETTA, by Boccaccio, Illustrated
PETRONIUS, 100 full page Illus.

Now at All Bookstores or from
RARITY PRESS
NEW YORK

Book Exchange

VENUS IN FURS—SACHER-MASOCH, $1; ARISTOPHANES COMEDIES, 2 vols., illus. de luxe edition, $2; PETRONIUS SATYRICON, illus. Norman Lindsay, $1; DAPHNIS & CHLOE, illus. Austen, $1; CASANOVA'S MEMOIRS, illus. $1. WE HAVE HUNDREDS OF RARE AND UNUSUAL BOOKS, BINDINGS, ILLUSTRATED WORKS, etc., at LOWEST PRICES. Come in and browse. Open eves. and Sun. WILLIAM TARG, Bookseller, 808 N. Clark-st.

SELLING OUT
50% DISCOUNT.
OVER 100,000 VOLUMES.
OLD, RARE AND NEW BOOKS.
ENGELKE'S BOOK STORE.
555 N. CLARK-ST.
OPEN 11 A. M. TO 9:30 P. M.

ONE HUNDRED SELECTED BARGAINS will be found in our new catalog No. 46-C, including Art, Drama, Typography, Americana, Biography, Science, Curiosa and fine Fanfrolico, Golden Cockerel, Nonesuch, Fortune and Fountain Press items. Write for it today.
OWEN DAVIES, Bookseller,
1352 N. Clark-st. Open eves. till 10.

BOOK SALE. STARTS TODAY.
JUST RECEIVED. LARGE PRIVATE COLLECTION IN STORAGE 50 YEARS.
Chiefly old and curious books on all subjects. Also French, Italian and German books.
VERY UNUSUAL LOT.
A. PUTZ, 4030 COTTAGE GROVE.

The Tower Lending Library,
6 N. Michigan-av., cor. Madison. Cent. 3240.
New Books—Best Sellers 31-33—Used books.
SALE PRICES, 25c—35c—50c.

CLASSICS OF LOVE, $1.
Formerly sold at $10 and $1 in limited editions. $1 each by mail, $1.10.
BAUDE-DOLL BOOK SHOP,
210 S. Clark. Room 1218. 105 W. Adams.

P. O. NEWS CO.—
37 W. MONROE-ST.
JUVENILE SALE.
35c EACH, 3 FOR $1.

WE BUY BOOKS—GOLDEN RULE BOOK Store, 1616 W. Madison. Seeley 8636.

Book Auctions

BOOK AUCTIONS
Thursday and Friday evenings
JUNE 16TH AND 17TH.
Modern First Editions.
PUBLIC EXHIBIT
MONDAY AND FRIDAY.
JUNE 13TH, 17TH. 9 A. M. TO 9 P. M.
Chicago Book & Art Auctions, Inc.
410 S. Michigan. Room 922.

Rental Libraries

THE TOWER LENDING LIBRARY.
6 N. Michigan-av., cor. Madison. Cent. 3240.
Latest Best Sellers 50 CENTS A WEEK.
Minimum 10 CENTS FOR 3 DAYS.
OPEN SATURDAY AFTERNOONS TILL 7.

Authors' Service

LITERARY CRITIC—I HELP YOU SELL; DON HARVEY WIMMER, 1513 N. La Salle. Chicago, Mor. 1200.

MELODIES IN CROSSWORDS

$2,500 IN CASH PRIZES FOR BEST ANSWERS!

The name of a Melody is in each Crossword. Solve the Crossword and name the Melody.

(This puzzle is one of a series. For rules and full particulars see previous issues of the Daily Tribune.)

No. 24—Chicago Tribune's "Melodies in Crosswords"

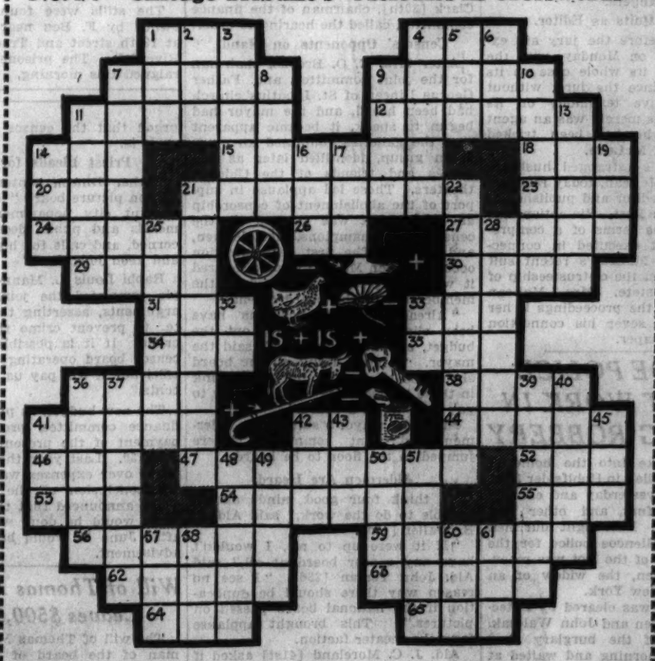

The name of the Melody in this puzzle is: _____
(Write Name of Melody Here)

Horizontal

1. Serpent
4. Period of time (2nd word in Melody Title)
7. Singing poets
9. Surround
11. Frolic
12. Arch of the foot
14. Red cap worn by Turks
15. Swift currents in a river
18. Serpent-like fish
20. Literary data
21. Enthusiasts
23. Siamese
24. Rank
26. Form of verb "to be" (3rd word in Melody Title)
27. Corpulent
29. Man's name
30. Learning
31. Liquor
33. Nothing
34. Excavate
35. Consumed
36. At what time (1st word in Melody Title)
38. Vases
41. Disgrace
42. Personal pronoun
44. Small napkin
46. Edge of a garment
47. Soothing medicine
52. Hint
53. Measure of cloth
54. Revolve
55. Chop with an ax
56. Pertaining to a Holy City
59. Eagle's nest (pl.)
62. Concise
63. Fretful
64. Alkaline solution
65. However

Vertical

1. Cheat (slang)
2. Globe
3. Admire greatly
4. Thick
5. Donkey
6. Nevertheless
7. A fancy fair
8. One of a race of Eastern Europe
9. Wait for
10. See-saw
11. Style of painting (Fr.)
13. Leguminous plant (collective pl.)
14. Grow weary
16. Hawaiian food
17. Possessive pronoun
19. Falsehood
21. Refuses
22. Loneliness
25. Crown
28. Lively Spanish dance
32. For example (abbr.)
33. A continent (abbr.)
36. Overwhelm
37. Small village
39. Hollow or recess (pl.)
40. Turns or twists about
41. Pronoun
42. Entangle
43. Greek letter
45. Coniferous tree
48. Obliterate
49. Finished (last word in Melody Title)
50. Large knife (Philippine Islands)
51. A thrush
57. Celebrated (abbr.)
58. Shed tears
60. Species of deer
61. Noun suffix

Tune in W-G-N Sunday at 7:45 P. M. (Chicago Daylight Saving Time) and hear the dramatization of Monday's Crossword Puzzle.

THE NEXT CROSSWORD PUZZLE WILL APPEAR IN MONDAY'S TRIBUNE

© 1932, Chicago Tribune

CHARGES RADIO STOCKS RIGGED; NET 55 MILLIONS

Economist Pictures 'Most Drastic Freeze Out.'

[Chicago Tribune Press Service.]

Washington, D. C., June 10.—[Special.]—Direct charges that the collapse of the value of Radio Keith Orpheum shares last winter and the later acquisition of the amusement corporation by the Radio Corporation of America was marked by the "most drastic freezeout in history" were entered in the senate banking committee's record today on the resumption of the stock exchange inquiry.

Appearing as voluntary witnesses, Ernest W. Stirn, an economist in the graduate department of the University of Chicago, and William J. Morgan, former attorney general of Wisconsin, asserted that the collapse of the amusement corporation share values was accompanied by "bear raids" on the company's stock which enabled the Radio Corporation of America to gain control of R. K. O. at a fraction of its value. Morgan appeared as counsel for Stirn.

Assess Stockholders.

According to the story told by Stirn, who was described as a "lamb" by Chairman Peter Norbeck [radical Rep., S. D.], the directors of R. K. O. arranged a refinancing and stock conversion program last fall and notified stockholders on Nov. 5 that they would have to accept an assessment of $5 for each share of stock in order to obtain full value in new stock which was to be issued. The letter notifying stockholders of this action by the directors was of a nature to discourage holders of securities, Mr. Stirn said.

While the new financing was going on, according to Stirn's testimony, a big "bear raid" took place in R. K. O. stock, the securities dropping from $9 on Oct. 21 to $2 on Nov. 30. During this period directors of the Radio Corporation of America already heavy stockholders in R. K. O. were given, Stirn said, options to purchase all unsubscribed conversion stock and debentures.

67 Millions for 11 Millions.

The upshot was, according to Stirn, that the shareholders became frightened and allowed their stock to be taken over for a song by an "interlocking directorate" of R. K. O. and Radio corporation.

"The net result was that Radio corporation for $11,500,000 acquired assets worth $67,000,000," Mr. Morgan added, summing up his case, "and a majority of the stockholders were squeezed out. It was the most drastic freeze out in history."

Mr. Stirn placed in the hearing record a copy of the letter announcing the plan adopted on Nov. 5, which was mailed to stockholders of R. K. O. on Nov. 10 by Hiram S. Brown, then president of the company, this letter being the first public announcement of the directors' decision.

Stock Drops from 50 to 1.

In the meantime he showed by stock exchange records that the short selling campaign, begun in mid-October, had been steadily increasing, reaching a peak short commitment of 148,815 shares on Nov. 5, the date of the directors' meeting, and continuing at a high point through Nov. 12 after which short commitments dropped off sharply.

Mr. Stirn told the committee that R. K. O. stock, after reaching a high $50 on April 24, 1931, had dropped to $9 on Oct. 21, the day before the alleged bear operation began. On Nov. 30, the last date for which he had records of short sales, the quotations ranged between 1⅝ and 2. The stock declined to ⅝ to ⅞ on Dec. 29 and the next day trading was suspended.

"The drop in R. K. O. stock was greater than that of any other stock on record except two that are in receivership, since the establishment of the first stock market in Amsterdam in 1630," Mr. Stirn testified.

Insull, Kreuger Drops Greater.

He estimated the drop from April to late December as 15,000 per cent. This drop, he said, was exceeded only by that of shares of the Insull Utility Investment corporation which went from a high of $148 to 12½ cents, a decline of 72,000 per cent, and the Kreuger & Toll shares, which dropped from 46⅝ to ¼, or 18,400 per cent.

Mr. Stirn charged illegality to the action of the R. K. O. directors on the basis of a Delaware law which he and Mr. Morgan said forbids assessment of the stock of a solvent corporation.

He testified that when the meeting was held on Nov. 5, the R. K. O. had outstanding 4,000,000 shares of class A stock, many of which were owned by R. C. A., and 500,000 shares of class B stock owned entirely by R. C. A. He stated flatly that "both companies are controlled by the same interests," saying they are comprised in a group also including the General Electric and the Westinghouse Electric and Manufacturing company.

Reduced Shares by 75 Per Cent.

In a letter of Nov. 10 by Mr. Brown it was shown that the company reduced the shares of stockholders to one-fourth share of new common stock for each share of class A stock. Shareholders were given an opportunity to reclaim the remainder of their stock through purchase of a $5 debenture for each share of common stock.

"In other words, the plan announced an assessment on the stockholder," Mr. Stirn told the committee. "If the stockholder could not afford to present the company with five dollars for every share, a course hardly possible during these times of depression, he lost his original holdings and received one-quarter of his original holdings in the form of new stock."

Stockholders Frozen Out.

"By the refinancing plan and by short raids against the stock of Radio Keith Orpheum corporation," Mr. Stirn stated in a brief accompanying his testimony, "the minority stockholders were frozen out of the company with the result that the Radio Corporation of America bought the Radio Keith Orpheum corporation practically for the price of the debentures."

He charged that the report of the company to its stockholders indicated "manifest insolvency," which discouraged shareholders from purchasing debentures had they been able to do so, although R. K. O. controlled—including the clear assets noted—total book assets of $352,000,000.

Mother and Daughter Classmates

Mrs. Charlotte Weinreb and her daughter, Fernlee, of 5626 East View Park, who will be graduated together Tuesday from the University of Chicago.

[TRIBUNE Photo.]

SEEK WAGE PACT TO REOPEN COAL MINES IN STATE

Relief Crisis Speeds Up Negotiations.

A small subcommittee of Illinois miners and coal operators yesterday started negotiations in Chicago for the establishment of a new wage scale. Promises were made by both sides that the committee would remain in session until an agreement is reached.

Re-opening of the scale discussions came after Gov. Emmerson had intervened and called a meeting of operators and miners' representatives in Springfield on Thursday.

Warn of Relief Crisis.

It was pointed out to the governor by relief workers that with a shortage of funds with which to aid the unemployed imminent, every effort should be made to restore employment where possible. The governor in turn passed this information on.

The position of the operators is that they must have a satisfactory wage scale adopted now if there is to be any opening of the mines of the state next fall and winter. Ordinarily contracts to sell coal are made in the early summer and with a scale adopted, the owners will then be able to determine how low they can bid for business.

At present the Illinois miners' basic scale is $6.10 a day, adopted in 1928. Operators have maintained they cannot pay this wage and sell in competition with other fields—particularly with northern West Virginia, where miners are paid $2.70 a day.

Indiana Rate Favored.

An indication of what may be a close approximation of the scale to be adopted came yesterday from Terre Haute, Ind. A sub-committee of Indiana miners and operators agreed to recommend a scale of $4 a day. This must be approved by the unions before it goes into effect. They will ballot on the proposition in their respective communities next week.

Heretofore the Illinois miners have refused to take a scale this low. Transportation costs and other conditions are almost exactly equal in the Illinois and Indiana fields, however, and in the past the scales usually have been the same in both states.

None of the subcommittee members would discuss the possibilities of agreeing on any particular figure. They were all hopeful, they said, that one which would give both sides a fair break and allow Illinois coal to be marketed could be arrived at.

Idle Since Last March.

Eight months of negotiation, ending in March, failed to bring a scale agreement and the miners have nearly all been idle since then.

In the sessions, which are being held at the Majestic hotel, the operators are headed by W. J. Jenkins, acting president of the Illinois Coal Operators association, and the workers by John H. Walker, president of the state organization of United Mine Workers of America.

Directors of the Illinois Chamber of Commerce, at a meeting in Benton yesterday, commended Gov. Emmerson for his efforts to have the negotiations renewed. Some 50,000 miners are affected by the present tieup of the mines.

BABY, IN COMA 9 MONTHS, DIES OF BRAIN INJURY

After having lain unconscious in the county hospital for nearly nine months, Elizabeth Fraher, 3 years and 9 months old, died yesterday. She had suffered an injury to her brain on Sept. 15 when she fell to the ground from the third floor flat at 1518 East 63d place where she lived with her parents, Mr. and Mrs. William Fraher. The Frahers now live at 1021 Altgeld street.

According to Dr. Karl Meyer, the chief of the medical staff of the county hospital, the long period of unconsciousness was almost unprecedented.

"In thousands of cases I have seen," Dr. Meyer said, "death or recovery and consequent cosciousness usually occurs within eight or ten days. The baby's brain apparently was injured, causing a resulting swelling of the brain cells."

Although the baby was fed regularly, she became emaciated, Dr. Meyer said. The mother, Mrs. Myrtle Fraher, appeared at the hospital almost daily and was present at the time of the baby's death.

Get Degrees Tuesday

The University of Chicago will confer Ph. B. degrees on a mother and a daughter at the exercises Tuesday afternoon. The mother, Mrs. Charlotte Weinreb, majored in French, and her daughter, Fernlee, in psychology. they live at 5626 East View park.

MAN PRODUCES LIGHTNING BOLT IN LABORATORY

Pittsfield, Mass., June 10.—(AP)—The sharp crack of man made lightning penetrated the darkness of a laboratory of the General Electric company as 10 million volts of electricity were produced today—the 180th anniversary of Benjamin Franklin's simple kite experiment.

Scientists and electrical engineers sat tense and silent as the artificial lightning, with approximately one-tenth the voltage of a flash of natural lightning, was discharged in a millionth of a second from a generator with a capacity of 50 million kilowatts.

During the demonstration the power output of the generator was nearly twice that of all generating stations in the United States, which total 30 million kilowatts.

In 1752 Franklin, by his kite experiment, proved that natural lightning was a form of electricity. In producing the artificial lightning F. W. Peek Jr., chief engineer in charge of the demonstration, said:

"We utilize largely the same method used in the production of natural lightning. We store energy slowly over a relatively long period and then discharge the energy in a lightning flash."

The lightning, resulting from the highest voltage so far created, jumped 30 feet.

GUZIK KINSMAN IS NEXT TO FACE U. S. TAX CHARGES

Following the conviction of Christian P. Paschen, former city building commissioner, on charges of income tax violation, United States District Attorney George E. Q. Johnson yesterday turned his attention to tax cases still awaiting trial. Paschen faces a maximum penalty of five years and $10,000 fine unless he is granted a new trial on June 24.

Next to face prosecution in the income tax drive is Louis Lipschultz, a brother-in-law of Jack Guzik. Lipschultz, known as the "lone wolf" of the south side alcohol traffic, is said to have amassed a million dollars with the approval of the Capone syndicate.

Other income tax cases pending are directed against George L. Chamberlain, president of the U. S. A. company, which once did contract work for the sanitary district; Oliver J. Ellis, so-called slot machine king of Chicago Heights; Dowdle brothers, contractors, and McKeon brothers, also a contracting concern.

WIFE FILES THIRD SUIT IN H. A. BORN MARITAL TANGLE

Mrs. Edith Wilmans Born, poet, attorney, and former member of the Texas state legislature, filed her third suit for separate maintenance against Henry A. Born, president of the Born Refrigerator company, yesterday in the Superior court. Her suit charged cruelty and asked alimony. She said her husband has an income in excess of $1,000 a month.

After her first suit was dismissed by Superior Judge Joseph David in 1930, Mrs. Born immediately filed another incorporating the cruelty charges she had made in the first. This second suit was dropped last summer. The latest bill states Mrs. Born was married Feb. 28, 1929, and separated from her husband on May 31, this year.

Mrs. Born is 46 years old. She was a member of the Texas legislature in 1923-'24. At one time she was a candidate for governor of Texas.

Newfoundland to Elect New Parliament Today

[Chicago Tribune Press Service.]

HARBOR GRACE, N. F., June 10.—Tomorrow is election day in Newfoundland. The government party led by Sir Richard Squires is being opposed by the followers of F. C. Alderdice. Sir Richard was manhandled by a mob which stormed the government building early in April. After order had been restored and a British cruiser had been summoned he refused to resign. A month later he dissolved parliament and called general elections.

AUSTRALIA GOES TO POLLS; REDS VS. MODERATES

Ousted Radical Pledges to 'Soak the Bankers.'

BY PHILIP KINSLEY.

[Chicago Tribune Press Service.]

SYDNEY, Australia, June 11 [Saturday].—New South Wales and Queensland are voting in state elections today to decide issues of far reaching consequence to Australia. The campaign lasted until last midnight and the excitement was as great as at a presidential election in the United States.

Many federal officials, including Premier Joseph A. Lyons, and Nationalists of other states entered the New South Wales fight against former Premier John T. Lang, the ousted radical leader, asserting that a victory for him would be a prelude to socializing the greatest state of the commonwealth and would menace the life of the federation and the British empire itself.

"Australia's Back to the Wall."

Lyons said that Australia is fighting against Langism with its back to the wall, but, he said, the position of the commonwealth is that there can be no turning back, whatever the verdict, and if necessary he will use federal power to compel New South Wales to pay its debts and keep its contracts.

This means that federal armed forces will be sent here if Lang wins, for Lang says that if he is returned the financial interests "will have to walk over our dead bodies before we support the premier's plan." He said that he would push the confiscatory mortgage tax bill and "if the banks are not prepared to pay they may as well 'sky the towel' and go out of business."

Makes Issue of Bankers.

Lang made an issue against the bankers and against reduction of wages, and he ignored the socialization of industries as a broad issue.

The bait of new business and increased labor was held out by Premier B. S. Stevens, who is seeking election after his temporary appointment following the ousting of Lang by Gov. Sir Philip Game, the king's representative. "Capital is waiting to come here," he said, "if New South Wales remains in the empire family."

The federal government put £360,000 ($1,080,000) in relief money in the state and took 9,000 persons off the dole during the campaign. Much evidence of graft was brought out against the Lang group when it was in power, and court actions now are pending.

Reveal Lang "Plot."

Extremists here have printed documents alleged to contain plans of the Lang "red guard" to seize control of the state within 48 hours after the election, much after the lines of the recent Socialist coup d'état in Chile. Labor asserts that this is a hoax.

In the Queensland election the issues are much the same as in New South Wales, but in milder form.

Voting is compulsory in Australia, and about 1,500,000 votes are expected to appear in the returns.

The defeat of Smith W. Brookhart in Iowa was given prominence in the newspapers here. Labor's comment was that it "wants no advice from Chicago, which is run by Capone."

BEG YOUR PARDON!

Raymond L. Brunelle, 6537 Greenview avenue, a world war veteran and a concert and radio singer, calls attention to the similarity of his name with Raymond Brunell, who was captured while robbing a house in Evanston last Tuesday. Mr. Brunelle says the similarity has caused him embarrassment, especially in view of the fact that Brunell gave an address near Brunelle's former home.

—

Through an Associated Press error, THE TRIBUNE of yesterday listed the home of Dorothy Greenwald, national spelling champion, as Des Moines. Miss Greenwald lives in Muscatine, Ia.

JAPAN'S CABINET REJECTS PLAN TO DEVALUATE YEN

[Copyright: 1932: By the New York Times.]

TOKIO, June 10.—The cabinet today decided not to accept the Seiyukai party subcommittee's resolution demanding devaluation of the currency. Kisaburi Suzuki, president of the party, was asked to have the terms of the resolution altered accordingly before presenting it to the diet.

The members of the Seiyukai party were themselves divided on the proposal. Several former ministers supported devaluation obstinately at the leaders' meeting last night, arousing fears that the party might split over the question, with unforseeable consequences on the cabinet's position. The cabinet's attitude is supported by the strongest elements of the Seiyukai party, including, it is believed, Suzuki.

The Minseito party has already intimated strong opposition to the devaluation sentiment.

HEART ATTACK KILLS SALESMAN.

Ralph P. Taylor, 45 years old, 56 East 119th street, New York City, a salesman, died yesterday of heart disease in the Streeter hospital, after collapsing at the inner drive and Jackson boulevard.

MANDEL BROTHERS

a store of youth — a store of fashion — a store of moderate price*

*Copyrighted

Start o' the Summer Fashions at End o' the Summer Prices!

Start o' the Summer Sale!

10,000 Pairs of Beautiful Hose! Full Fashioned! Every Pair Perfect!

MESH HOSE

At the Lowest Price We Know Of!

66c

Buy 3 Pairs in This Sale for Just $1.90!

Bridal Veil—An exquisitely sheer tiny mesh as lovely and fragile looking as a lacy veil!

Honey Comb—This is the medium size round mesh with the popular adjustable top.

Summer Shades—Just because this is a sale and the price is so extremely low, it doesn't mean the colors are undesirable! Every smart Summer shade, including sun beige, fawn, light beige, python, avenida and brown.

Mandel's Hosiery—First Floor—State.

New! Frocks of

Chenille Bouclette

$3.95

One of four adorable styles in white, maize, pink, blue, green. Sizes range from 14 to 40.

Sport Shop—Third—Wabash.

Frosty White! It's

CHALK Crepe . . .

$17.50

With brown or blue contrast to make it perfect! In all white, too! At right. Sizes 14 to 20.

Pin Money Shops—Fourth—Wabash.

Nothing Is More Flattering Than One of These Crisp Little

Organdie Blousettes

$1

Frilled, pleated or lacy necklines! White with red, blue or green pindots, others in white or pastels trimmed with dainty bits of contrasting color. Sizes 34 to 40.

Mandel's Neckwear—First Floor—State.

3¼ Inches of Smartness!

The New Debutante Size Compact! No Charge for Initialing!

Flapjack Jr.

Just like the big sister Flapjacks, only smaller! A large mirror and fluffy swansdown puff. Red, green, blue, black, pastels and even white enamel. No extra charge for painting initials on Flapjack Jr.!

$1

Mandel's Jewelry—First Floor—Wabash.

!Juniors! This One's

Cotton Lace . . .

$10.75

Isn't it a darling? It comes in pale blue, soft pink, and white. You'll adore it! Sizes 11 to 17.

Junior Shop—Fourth—State.

For Summer Evenings!

Printed Sheer . . .

$10.75

The "cowl cape" on this one makes it particularly flattering. Cool pastel prints! Sizes 14 to 20.

Pin Money Shops—Fourth—Wabash.

113th Semi-Annual

Sale of SILKS

$1

$1.65 to $2.50 Values, Now

Including such famous silks as Mallinson's printed Pussy Willow! Mallinson's printed crepes . . . all 1932 designs! Mallinson's famous Khaki Kool! And many Onondago sample silks!

Everfast Knitamesh in New Summer Colors, 38c yd.

Mandel's "Famous for Silks"—Second Floor—State.

Chicago Daily Tribune

THE WORLD'S GREATEST NEWSPAPER

FOUNDED JUNE 10, 1847

ENTERED AS SECOND CLASS MATTER JUNE 3, 1903, AT THE POSTOFFICE AT CHICAGO, ILL., UNDER ACT OF MARCH 3, 1879.

All unsolicited articles, manuscripts, letters and pictures sent to The Tribune are sent at the owner's risk, and The Tribune company expressly repudiates any liability or responsibility for their safe custody or return.

SATURDAY, JUNE 11, 1932.

THE TRIBUNE OFFICES.
CHICAGO—TRIBUNE SQUARE.
MILWAUKEE—TRUST COMPANY BUILDING.
NEW YORK—220 EAST 42D STREET.
WASHINGTON—815 ALBEE BUILDING.
BOSTON—718 CHAMBER OF COMMERCE BUILDING.
ATLANTA—1825 RHODES-HAVERTY BUILDING.
LONDON—135 FLEET STREET.
PARIS—1 RUE SCRIBE.
BERLIN—WILHELMSTRASSE 69 A.
MADRID—CALLE ESPALTER 5.
RIGA—ELIZABETES IELA 15/3.
ROME—GALLERIA COLONNA (SCALA A).
VIENNA—AM MODENAPARK 6.
WARSAW—PLAC KRASINSKA 6.
GIBRALTAR—HOTEL CECIL.
SHANGHAI—38 AVENUE EDWARD VII.
TOKIO—IMPERIAL HOTEL.
MEXICO CITY—HOTEL REGIS.
PANAMA CITY—HOTEL CENTRAL.
SPECIAL REPRESENTATION.
SAN FRANCISCO—820 KOHL BUILDING.

THE TRIBUNE'S PLATFORM FOR CHICAGO

1. *Keep appropriations within revenue.*
2. *Pay the defaulted bonds.*
3. *Overcome crime.*
4. *Speed up railroad passenger service.*
5. *Make Chicago the first city in the world.*

"The newspaper is an institution developed by modern civilization to present the news of the day, to foster commerce and industry, to inform and mold public opinion, and to furnish that check upon government which no constitution has ever been able to provide."

SUBMIT THE EIGHTEENTH AMENDMENT NOW.

The Indiana Republican convention adopted resolutions asking for the submission of the eighteenth amendment for repeal, recommended the repeal of the Indiana prohibition law, pledged itself to a good regulation of intoxicants in the state in event of repeal, and nominated a candidate for governor who supports the program.

Four years ago, when the late Dr. E. S. Shumaker of the Indiana Anti-Saloon league controlled the state, co-authoritatively with the Ku Klux, sat in command of the legislature, had his way with the state administration, and tried to dictate to the Supreme court, such a resolution and such a nomination would have been at once impossible and unthinkable. Even a year ago such action, if predicted, would have been incredible. Indiana has made a complete revolution and is itself again, a state of honest folk, free from social and moral obliquities.

Congresswoman Ruth Bryan Owen is beaten in her Florida district by a liberal who made his campaign for repeal of federal prohibition. The Virginia Democrats in convention have declared for the submission of the federal liquor question to the states. The Texas Democrats have taken similar action. Senator Cameron Morrison, Volsteader, in North Carolina has been defeated in the first primary election by Robert R. Reynolds, anti-Volsteader. Florida, Virginia, Texas, and North Carolina were the four southern states which turned from Al Smith to Hoover under the influence of their dry clerical politicians.

Ohio, the home of the Anti-Saloon league, is wet. Illinois repealed its prohibition law, which was saved by a veto. Mr. Emmerson tested the worth of that veto by running a friend for his place and getting licked. Michigan, the state where life for a pint was once a law, reveals many of the symptoms which were preliminary to the revolution in Indiana. California, at last hurt in its grape production, is for a free market and an honest one.

The slow but steady spread of doubt, disgust, resentment, and revolt, attending the enforcement of national prohibition, has burst into flame everywhere in the country. The hypocrisies of congress in taxing home brew materials and refusing to tax legal and honest beer have infuriated many people. The delirium of a crime soaked liquor trade has been a nightmare. The sour intolerance of bigots has become intolerable.

Now is the time to submit the eighteenth amendment. There is no excuse for delay and double crossing. Party trifling with the question in convention will only increase the irritation. What is required of the conventions is agreement to the general demand. The present congress can submit the amendment. It should go into the November elections.

When the states vote on presidential tickets they can elect the delegates to the conventions, if that is to be the procedure. It seems to be the one generally preferred to the alternative of legislative action on the amendment. Expense will be reduced, even if legislatures must be called in special session to provide for the conventions. These conventions, in turn, can consider, if they vote the repeal of federal prohibition, what provision their states desire to make for regulation and control when they are again in exercise of their own sovereignty over the personal liberties of their own citizens.

A country-wide, coördinated process for reconsideration and readjustment will be made available if the present session of congress will come down off the dry mountain and do what it should do. There is no reason and no excuse for further delay. The arguments are closed. Further discussion is worthless. If the drys can muster thirteen states to retain this amendment they can keep it in the constitution. It may be very much doubted that they have the thirteen. They should be brought at once to a showdown. The country is sick to death of national prohibition.

SOME GOVERNMENT.

Al Capone is in the penitentiary because he did not make a square accounting of his profits to the United States government. It was an offense aggravated by the fact that the government gave Mr. Capone his business opportunities. What the farm board could not do for the farmers and the wheat and cotton market the prohibition unit of the department of justice did with great success for Mr. Capone's business and market. Where the farm board was a fizzle the prohibition unit was a whiz. It developed trade, raised prices, and produced enormous profits for the operators. Mr. Capone did not give the government its percentage and, being caught, he is in the penitentiary along with others who did not share with the government the return from their roguery.

Senator Glenn has proposed an amendment, received at first in the senate with amazement and then adopted with acclaim, that all the profits acquired by the violation of federal law by a criminal shall be forfeited. The man who does not report income derived illegally seeks punishment for not scheduling, and if he does report his income it will be forfeited in toto.

It is not strange that the senate was shocked by so simple a proposal, but rather astonishing that it rallied to support the Illinois senator's revolutionary idea. Congress has gone along with the percentage profit scheme until it has become a government fiscal policy. The tax bill contains the government's expectation and hope of raising $97,000,000 through excise levies on wort, malt, and grape concentrate. The house of representatives relied upon this tax for only $46,000,000, but the senate doubled it. The tax expectation is that so many citizens will violate the law by making prohibited drinks that they will become a very considerable aid in balancing the budget. Inasmuch as congress has voted repeatedly not to permit the manufacture and sale of a beer nonintoxicating in fact and not to lay legitimate and reasonable taxes upon it the policy of sly connivance with illegality for government profit seems to be definitely fixed.

When Representative J. B. Shannon was showing a house committee the various articles which U. S. government stores sold in competition with its overtaxed citizens he made one exhibit of gin, rye, rum, and bourbon extracts which had been bought at such a store. They are to be used, if any one has the contraband spirits freshly turned out of some illicit still, to give the Volsteady intoxicant a more deceitful appearance of being the thing it imitates.

In many respects the government is just as crooked as a gangster.

WISCONSIN NEXT.

The convention held this week by the Republicans of Wisconsin was a revelation and a prophecy.

It was a revelation of politicians abandoning personal ambitions and local triumphs to seek and agree on leaders who can focus the strength of bewildered voters and repossess the state from the hands of the radicals who have made its name a byword.

It was a prophecy of the abandonment of the communistic experiments and the overthrow of the vicious promotion of hate and prejudice that has made enemies of friends and neighbors and that has grown until it menaced the actual foundations of the state. It was a prophecy that Wisconsin is no longer content to be known as a cradle for any defective conception of government a selfish spoilsman wished to impose on a docile people. It was a prophecy that Wisconsin has awakened and found itself.

The emotions which controlled the convention were a revelation of an awakened people and an augury of a new deal.

The harmony which was apparent was no politician's byword. It was real and actual. Its choice of candidates could not be improved. In former Gov. Walter J. Kohler and in John B. Chapple it has selected two leaders who can maintain and intensify harmony of the straight thinking persons of the state and bring them to a long deferred and much needed political victory.

Former Gov. Kohler is an experienced and successful business man who has given, and again can give, the state an able and upright administration. Chapple, the choice for United States senator to run against the charlatan Blaine, is a fiery crusader, young, strong, and convinced of the righteousness and the importance of his cause, who will restore the name of Wisconsin as a constructive and dependable source of strength in national affairs. In the senate he will serve not Wisconsin alone, but the nation.

The choice of the convention for the other offices each serves a purpose. They were of men experienced in affairs, able fighters, well known and thought of. Republicanism in Wisconsin this year will not go by default.

The convention, emulating the action of the Iowa voters in removing the pretender Brookhart, is of great significance to the nation in a time when clear thinking and straightforward action is in as great need as any time in history.

It is proof that the people of the central west are thinking. If, in the days of ease and plenty, they have lent occasional ear to counterfeit leadership they are fundamentally sound and in days of peril can be counted on to think clearly and act forcefully.

Iowa has led the way in jettisoning its Brookhart and Wisconsin is clearing the decks. Out of the central west has come the best news a patient and sorely tried people have had in many days.

Editorial of the Day

THE STATES AND THE TRUCKS.

[St. Louis Post-Dispatch.]

There was no dissent in the United States Supreme court to an opinion by Chief Justices Hughes that Texas can regulate the size and weight of trucks upon the highways, and the rights of the states would not amount to much if there could be any dissent.

Texas has the truck problem in some very aggravating forms. For instance, the number of trucks on the highways has increased about five times in the last five years. Distances are great in the Lone Star state, and the disposition of truck owners to pile on all the power will bear has precipitated the conflict with the state which resulted in the Supreme court decision.

The Texas law limits trucks to 7,000 pounds capacity. In their appeal to the United States Supreme court the truck owners insisted that of 206,000 trucks in the state only 5,500 have a capacity as low as 7,000 pounds. The truck men complained that such a law as the Texas legislature had enacted would destroy a great investment in property—that is, trucks—and would therefore be violative of the fifth and fourteenth amendments to the federal constitution.

The Supreme court of the United States has gone a long way in defense of the principle enunciated by the fifth and fourteenth amendments that property is sacrosanct, but it was not willing to go so far as to say that just anything could run over the Texas highways. The Texas highways, like those in every other state, can be destroyed by abuse. Moreover, traffic upon them can be rendered extremely hazardous to the people.

The right of Texas to handle this matter in the public interest could not have been in doubt, and, happily, it is not now in doubt after appeal to the highest tribunal in the land. The highways built by the federal government and the states were designed for the use and pleasure of the people. They were not intended to work unnecessary injury in any quarter. All commercial uses of them should be regulated in perfect fairness to all. The highways cost money, and no profit making use of them should therefore go untaxed. It is not fair that the railroads, which build their own highways and pay taxes, should be exposed to inequitable competition upon untaxed highways built at public expense.

The rush of commercial traffic upon the highways came like an irruption. It has taken time for the country to adapt itself to it. The Texas law, and the state's successful defense of her right to make it, only show that the ball is rolling.

A LINE O' TYPE OR TWO

How to the Line, let the quips fall where they may. —R. L.

TIDINGS COME FROM ENGLAND that King George is having trouble keeping his farms going and has decided to give most of them up. What the king ought to do is to take in tourists, like the farmers do over in the U. S. A. People like tourist rooming houses because they can take their dogs in with 'em, while, if they go to a hotel, the very sight of a small hound causes the clerk to throw three fits one right after the other and send in a call to both the police and fire department. If the king will welcome active pups at his tourist homes his farms ought to do a good business.

—‡—

CAL COOLIDGE let it be known yesterday that he is still a dry. Add encouraging signs of the time—nobody is issuing statements that he is still a wet.

—‡—

THE MARITAL MEPHITICS.

Why is it one who tops the scale of women
And makes of life a gold thread sans alloy,
Who lives to Lear's immortal vox-description:
Voice low and gentle,—one, in short, a joy
To know and live with; one without an equal
As wife since Helen helled them up in Troy:

Why is it such a one makes Lares genies
And puts too much vermouth in the Martinis?

THE SOLICITOR.

—‡—

AND IN SPITE of the doubt and conjecture and mad rumors over what the Republicans are going to do about licker and what the Democrats are going to do about Al Smith and Franklin Roosevelt, one great white beam of certainty and joy shone out on yesterday. Gene Sarazen won the British Open Golf championship with the record score of 283. Which proves that there is always something to be thankful for if one but looks for it.

—‡—

GOD IN A THORN BUSH.

Moses saw the face of God in a bush aflame,
And in the month of roses I have seen the same;—
I have seen eternity held for one sweet hour,
Caught within the petals of a lovely flower.

I have seen a thorn bush hold a robin's nest
With roses all about it like a virgin's breast,
For every bush that's bleeding just above the sod
Doth portray the loveliness of Almighty God.

And each rose bush bending is a nun at prayer
With the glint of heaven caught within her hair—
Some sacrificial altar where God's beauty burns
Like the sacred fire aglow within the ageless urns.

For in the month of roses, the color of new wine,
I learn the highest lesson from the bleeding vine—
The lesson that in petal and the smallest pod
Men may have the halo and the majesty of God.

In a burning thorn bush Moses saw his God
As clearly as the buds upon his brother Aaron's rod;
But every man has seen the thorn branch bent to be
The crown upon a noble head etched from eternity.

ABORIGINE.

—‡—

"PREDICTS DOOM of Both Capitalism and Sovietism."—Headline. Gosh! between these two we can see only the Every Tuesday Bridge club and the West Pleasant Dale Village Improvement club. For we've just got to belong to something.

—‡—

SO IT GOES.

Ring my doorbell any night,
I adore its sound,
I shall always let you in
If I am around.

Last night I put on a dress,
New and red and gay,
Touched my hair with emeraud. . . .
Girls are fools that way.

I sat down to wait for you,
And you didn't come,
Eight and nine and ten o'clock.
Can't a girl be dumb?

I'm not dressing up tonight,
Any frock will do,
Always when I look my worst
I meet up with you!

HELEN WELSHIMER.

—‡—

But What State?

[From the Michigan City, Ind., News.]

SAPP TO RUN FOR GOVERNOR

—‡—

DO YOU REMEMBER the days long gone by when you used to be kept in after school? Do you recall the times when you had the mumps and wasn't allowed out of the house for days and days? And do you recollect that afternoon when you were all dressed up and started off to the party and fell in a mud puddle and were consequently hauled back home to be dried out in front of the kitchen stove and didn't get to go near the party? All right, if you've experienced any of these things you'll know how congress felt yesterday tied down at Washington and all the other boys and girls pouring into Chicago for the convention.

—‡—

UNCLE SAM: DOUBLE-CROSSER

"Uncle, may I bootleg tonight?"
"O, no, my son of thunder!
But if you do, and don't get caught,
I want my share of plunder."

EBBECCES.

—‡—

ALL SET! Everybody ready! On your mark! Here they come! We View with Alarm! We Point with Pride! The Foundation Stones of This Glorious Republic. R. H. L.

How to Keep Well By Dr. W. A. Evans

To the limit of space questions pertaining to hygiene and prevention of disease will be answered in this column. Personal replies will be made to inquiries, under proper limitations, when return stamped envelope is inclosed. Dr. Evans will not make diagnoses or prescribe for individual disease.

[Copyright: 1932: By The Chicago Tribune.]

PAGE THE ALCHEMISTS.

An inquirer says she read the two news stories about the splitting of the hydrogen atom and the production of helium a few days ago and she wants to know whether this discovery is soon to be of service in the practice of medicine or the prevention of disease.

There is no reason to expect any immediate help in the field of disease—care and cure. The element, helium, has been known a long time, having been discovered three-quarters of a century ago. Furthermore, this element is in considerable use and America is the principal source of the world's supply. The wells of the Amarillo, Tex., district supply a gas that is relatively rich in this gas. By cooling to a very low point and subjecting it to great pressure all other ingredients are changed to the liquid form and the gaseous helium which remains is drawn off and put into suitable containers. In the world war the demand for helium to replace hydrogen in balloons became very great and since then our government has had some control over the American supply.

Helium is a light, noninflammable, and quite inert gas. Therefore, there is small chance that any medical use can be found for it. It is so inert that foods saturated with it do not undergo bacterial decomposition for several months. If any use for it is found in or near the field of medicine it will be in some direction suggested by the fact that foods saturated with it do not decay. Certain other phases of the discovery may promise something for medicine.

The original theory was that the elements could not be changed and that atoms could not be divided. Gold was always gold and iron was always iron. In recent years discovery after discovery is knocking this theory to pieces. The alchemists of the dark ages had the right idea, though they never got anywhere in their efforts to change mercury into gold.

It was discovered that lead, mesothorium, and radium, all considered elements, are simply different forms and stages of the same element. This substance, in the flux, finally was supposed to come to rest as lead. Then we were told that radium and helium, supposedly elements, were different forms of the same element. It has been said that the various metals mined out of the earth were all from the same base and that whether we found it as gold, silver, copper, lead, zinc, or iron depended upon the pressure and heat to which it was subjected in the earlier ages of the world. Now it has been proved that an old guess is true, namely, that helium and hydrogen are different forms of the same element.

Perhaps in time a way will be found to convert some medically useless elements such as helium into useful forms such as radium. Once we begin transforming elements no one can put a limit on what might be produced and the uses that might be found for the new elements.

But all of this is dreaming. Should something new be found the length of Rip Van Winkle's sleep will be required to get it into general use. It was about twenty years after the discovery of the tubercle bacillus before general practical application of the discovery was made. It was fully twenty years after the discovery of the diphtheria bacillus before diphtheria antitoxin was freely accepted, and much more than twenty years before diphtheria vaccination came into general use.

IT MAY BE HIVES.

Miss D. writes: I nursed a lady with urticaria for five weeks. Now I have red pimples. They bite like an ant and itch. They sometimes feel as if hot pepper were sprinkled on my arms, breast, and limbs.

REPLY:

Urticaria is not contagious. Either your patient had some disease other than nettlerash, or else your disease is something other than that. Or, if both of you had hives, and you followed her example, you got it in some way other than by catching it from your patient.

Urticaria, nettlerash, and hives are synonymous.

Could it be that there was something in your patient's household that made for the disease? Food might come under suspicion, or some exposure of another kind.

ROWING MACHINE.

J. E. B. writes: 1. Would the use of a rowing machine make me gain weight?

2. Would it develop the bust?

3. What is a good wash for an ear that continues to drain?

REPLY:

1. It might, though not certainly. It will increase your appetite and if it causes you to eat more you may gain.

2. It will cause you to throw out your chest and it will increase the size of your chest muscles. This will contribute indirectly to your objective. Both of these answers assume that you will stick.

3. Some form of Dakin's fluid, diluted, is used. This alone may cure a mild case.

FROM THE TRIBUNE'S COLUMNS

16 YEARS AGO TODAY

JUNE 11, 1916.

CHICAGO.—Charles Evans Hughes, associate justice of the United States Supreme court, was nominated for President by practically a unanimous vote in the Republican convention at the Coliseum, although he persisted to the last in his policy of silence and refusal to seek the office and although it was not known when he was named whether he would accept or decline the honor. Charles W. Fairbanks of Indiana, running mate of Theodore Roosevelt in the landslide of 1904, was nominated for Vice President.

Col. Roosevelt refused to accept Hughes as the fusion nominee of the Republican and Progressive parties and was nominated for President by the Progressive national convention at the Auditorium hotel, which selected as its nominee for the vice presidency John M. Parker of New Orleans. Col. Roosevelt declined the nomination conditionally in a dispatch from Oyster Bay.

Instantly on receipt of telegraphic notice of his nomination, Justice Hughes sent his resignation from the Supreme court to President Wilson and the President quite as promptly accepted it. At the same time Justice Hughes sent to the Republican convention a telegram of acceptance in which, for the first time, he broke his silence and set forth his attitude on the issues of the hour. The convention received the acceptance before it adjourned.

PETROGRAD.—The Russians are continuing to follow up their victories and have pushed their lines still farther in Austrian territory in two important sections, that of Lutsk and Volhynia and that between Buccacz, which was occupied today, and Potok Zlota, both in Galicia. The central powers' losses are estimated at from 150,000 to 200,000, probably a record for a week's fighting on any front during the entire war.

BERLIN.—The French have been driven out of several positions northeast of Verdun in the course of stubborn fighting, the war office announced. South of Fort Vaux a French field work was stormed and more than 500 prisoners and 22 machine guns were taken.

CHICAGO.—Judge Richard E. Burke, chief justice of the Criminal court, who led the victorious Democratic ticket at the judicial elections on June 5, died at his home at 421 South Central Park avenue, at the age of 43. Judge Burke was the third person to die from the effects of the taking of the soup poisoned by Jean Crones at the banquet for Archbishop Mundelein last February.

Every Man's University

Questions and answers prepared by members of the faculty of the University of Chicago outline what they consider a well educated person ought to know. Today's instructor is Alfred E. Emerson, associate professor of zoölogy.

TODAY'S QUESTION:

What is the machinery of heredity?

[This question will be repeated and answered in this space in Monday's Tribune.]

YESTERDAY'S QUESTION:

What are the major steps in the evolution of man from his most primitive ancestors?

ANSWER:

The lemurs [mentioned yesterday] arose from insect eating ancestors similar to the living tree shrews. These, in turn, came from more primitive mammals in which the young were born in a relatively undeveloped state, as in the pouched mammals of the present day. These came from egg-laying mammals, and these from cold-blooded, scaly reptiles. Our reptilian ancestors emerged from amphibians which, like modern salamanders, laid their eggs in water; the amphibians came from fishes with lungs and without limbs; these fishes were derived from still more primitive jawless fish; and these from eyeless, water living ancestors, which possessed only a primitive substitute for a backbone, as in the simple lancelet of today. These were probably derived from bilaterally symmetrical animals similar to the larvæ of modern starfish, and these from animals like our living flatworms. Before these our ancestors did not have a right and left side, but were radially symmetrical and in other respects like the Hydra. Their ancestors, in turn, were probably the colonial protozoa, tiny bundles of practically undifferentiated cells, derived from simple protozoan ancestors, animals in which the body was composed of only a single cell. Still earlier there probably were single-celled plants, man's ultimate ancestors, and the first form of life upon the earth.

Not only are these principles of body organization well illustrated by living forms, with many illustrations of how they were evolved, but every human being tends to repeat these ancestral types of organization in his own development from the single-celled egg.

FRIEND OF THE PEOPLE

Letters to this department must be signed with names and addresses of writers.

CITIZENSHIP STATUS.

Evanston, Ill., June 3.—[Friend of the People.]—1. If parents are born in Germany and come to America, and their children are born in America, [a] do the children automatically become American citizens, or [b] can they choose between being citizens of Germany or America before they are of age? 2. If parents are born in Germany, come to America, and their children are born in America, but the family returns to Germany while the children are under age, [a] what country are the children citizens of, and [b] do they have to go through any legal process? 3. If the parents are born in Germany and a child is born at sea, [a] of what country is the child a citizen, [b] and is this according to the flag the ship is sailing under? E. B.

In response you are advised that Section 1 of Article XIV, of the Constitution of the United States provides that: "All persons born or naturalized in the United States, and subject to the jurisdiction thereof, are citizens of the United States and of the state wherein they reside . . ." and Section 1992 of the Revised Statutes provides that: "All persons born in the United States and not subject to any foreign power, excluding Indians not taxed, are declared to be citizens of the United States."

Under the above quoted provisions of law persons born in the United States of foreign parents automatically become citizens of the United States, and it would seem that they have no election in the matter so long as they continue to live in the United States and are subject to the jurisdiction thereof.

Other than as stated above, it is not possible to give a definite answer to questions [2] [a] and [b], as the circumstances in each individual case would have to be taken into consideration.

With reference to questions [3] [a] and [b], there is no specific law governing this subject. It would seem, however, from some decisions of the courts, that a child born on the high seas of alien parents would not be a citizen of the United States, even though born on a vessel flying the American flag. RAYMOND F. CRIST, Commissioner of Naturalization.

DEPORTATION.

Chicago, May 29.—[Legal Friend of the People.]—Can a person who entered this country illegally in 1923 and now has filed citizenship papers falsely and serving a fifteen month term in Leavenworth for perjury, be deported? His wife was born in Chicago and they have two children. J. L.

Sec. 1376 of title 18 of the federal code authorizes deportation "irrespective of the time of entry." This was passed in 1924. Sec. 155 passed in 1929 authorizes deportation at any time within five years after entry. We are informed that the government officials take the position that the five year statute is superseded.

TRIBUNE LAW DEPARTMENT.

FAIR ENOUGH!

[Rocky Mountain News.]

VOICE OF THE PEOPLE

Writers should confine themselves to 200 or 300 words. Give full names and addresses. No manuscripts can be returned. Address Voice of the People, The Tribune.

PRE-CONVENTION REFLECTIONS.

Chicago, June 6.—Once more it is time to select a President for the United States by the people of the United States and once more we are about to see the laughable yet politically pitiful sight of the Democratic convention, in which the capable leaders will be set aside early because of the number of capable leaders. Then, after days of haranguing, we will find some one popping out of comparative obscurity as the nominee.

Since the pricking of the Roosevelt bubble, the Democratic ring is filled with hats, everything from derbies and panamas to ten gallon Stetsons and black congressman hats. These hat tossers have each voiced his opinion of what is needed immediately in order to set this country on its feet, and the quality of these opinions, to my belief, should be graded from inane to asinine, with foolish as the middle classification.

To mention only one, I think we can readily classify the opinion and statement of Representative Garner, the no doubt intelligent Democratic speaker of the house, as asinine. And as a reward for this brainstorm he is being roundly hailed and ballyhooed by a huge newspaper syndicate which agrees with him except on one point: it does not limit its idea to the construction of postoffices, but is willing to include all public improvements.

To go back, for the sake of argument, to Mr. Garner's suggestion, and to my grading of it, I ask merely that those who are not in agreement with me arrange in some way to get a few miles out of Chicago at their first opportunity and proceed until they see a sign at the outskirts of a town of from one to three thousand population. Look about the town casually, and then, standing in the center of Main street and Broadway, visualize a $70,000 postoffice. Maybe you can then think of a grade lower than asinine that is printable in a family journal—I can't.

I have just been notified that President Hoover has signed the tax bill, and all I can say now is—if President Hoover so far has made any mistake in judgment in the guidance of our country, this quick acceptance on his part of the first intelligent act of our present congress should wipe his slate clean and offer the Republican party no difficulty in finding a nominee that they may place in office without a struggle.

In closing I wish to say if the Democratic party wishes to elect a President for the United States in 1936 they had better abolish their two-thirds rule for nomination and quit banking on the solid south and a majority in congress.

To the voters like myself I say never again elect any person to public office because of his party, never let his religion disturb you, and elect him your choice because of his business record, whether his business be politics or private enterprise.

JOHN HUTTER MCINTOSH.

CHRISTIAN NATIONS.

Chicago, June 4.—According to a news item, Persia and Turkey are to become Christian. I suppose those people will soon abandon the Moslem doctrine of prohibition and resume the use of wine and other beverages, which the good Holy Bible teaches from cover to cover should be used. M. T. H.

THE ROCKEFELLERS AND THE KELLYS.

Chicago, June 8.—After reading J. D. Rockefeller Jr.'s letter to Dr. Butler, a comparison of his and my ancestors presents this amusing contrast:

He says: "Neither my father nor his father ever tasted a drop of intoxicating liquor, nor have I." Well, I say, my father and his father often tasted more than a drop of intoxicating liquor, and so have I. His father and he gave $350,000 to prohibit my father and me from doing otherwise than they. Well, my ancestors fought for and loved their liberty, therefore they could not possibly have descendants doing otherwise.

His mother and her mother, with bands of women of like mind, were often found praying on their knees in saloons. Well, my mother and her mother were often found praying on their knees, but not in saloons. They raised their children, not their voices.

If Rockefeller's family represents a widespread old school American sentiment, then I am more than ever proud of the right and liberty that my family represents, and proud that in the year of 1932 their thoughts and their deeds need no apologies from me.

THOMAS A. KELLY.

MR. INSULL'S PENSION.

Chicago, June 8.—Mr. Samuel Insull has been spared the useless humility of the bankruptcy court but what of the hundreds of thousands of small investors who have lost their life's savings through him and his utilities?

They, many of them, are forced into bankruptcy because of their confidence in him and his ability and integrity as a high standing business man.

They have no reserve resources, no friends who can combine in a pool which assures their future without financial anxiety. If Mr. Insull is the right sort he'd refuse the $18,000 pension and have it turned over to deserving utility holders—small ones—who cannot live without the income accrued therefrom. Perhaps, too, in that case, he might learn a bit more vividly what deprivation really means.

A READER.

WHY, INDEED?

Stevens Point, Wis., June 8.—In his recently published interview with Senator William E. Borah, George Sylvester Viereck quoted the solon as asking, in reference to the Reconstruction Finance corporation act, by what authority under the constitution of the United States do we tax all the people of the United States for the business benefit of a few? The answer is plain enough, but why speak of this as a new procedure? Congress has been passing class legislation for a long, long time and why didn't the belligerent Borah ask this question when the consummate log roller, Hiram Johnson, had the congress pass his Boulder dam bill to give Los Angeles more and better drinking water?

J. P. GRENVELL.

QUESTION.

Chicago, June 8.—Some time ago the Baptist church issued a statement saying they would repudiate any political party which advocated the repeal or modification of the eighteenth amendment. Now I wonder whether, after John D.'s statement of the other day, they will give back or repudiate any of John D.'s money gifts? C. J. R.

FRANCE AND THE LEAGUE OF NATIONS

[Kladderadatsch, Berlin.]

Frenchman: "I can't think of another excuse, so I must play truant."

FEARS BENEFITS GIVEN VETS WILL EQUAL WAR COST

Warns Against Mounting Federal Bounties.

New York, June 10.—[Special.]—The nation's expenditures for veterans threaten by 1945 to equal the cost of the war itself, Grenville Clark, attorney, told a meeting today of the New York state economic council, which took as its text the slogan, "Stop spending our money."

According to official figures, he told 600 business men and women gathered to protest against excessive governmental expenses 560,000 veterans will have been cared for out of the nation's resources by June, 1933.

The veterans' hospitals, he declared, are filled by men who had no service at the front; six billion dollars have been spent so far, and by 1945 the total, unless measures to curb the increase are taken, will mount to twenty-one and a half billion.

Decreases U. S. Expenditures.

Mr. Clark was one of a series of speakers who discussed various phases of governmental expenditures after Merwin K. Hart, the president, had outlined the aims of the organization and set the keynote of the meeting with the declaration:

"Unless congress will stop spending our money the balancing of the budget is very doubtful."

Mr. Clark, after outlining the organizations that have been set up by the national economy committee in or third of the states of the union to combat extensions of governmental expenditures for veterans, called attention to a bill recently passed by the house and due for a vote before the senate providing $938,000,000 for veterans' relief. Of that amount, he pointed out, $109,000,000 is set aside for the civil war, the Mexican war, and the war of 1812, and $119,000,000 for veterans of the Spanish-American war and the Philippine insurrection, in which the total dead numbered eleven thousand. There are now 235,000 on the rolls, Mr. Clark asserted, or approximately all the veterans alive today.

Demand Government Economy.

Resolutions adopted at the meeting called for reductions in federal, state, and municipal expenditures.

The remedies were suggested in the form of a resolution offered by Thomas A. Wilson, president of the Marine-Midland Trust company of Binghamton, after professional and business leaders, discussing present economic ills, had largely centered their attack on governmental extravagance.

The resolution pointed out that "the country faces a great emergency," that "unemployment is widespread," and "total taxes have increased enormously." The preamble to the resolution suggested that it was likely we were spending too much in 1929 even for the enormous income of that year.

"It is our conviction that one of the greatest obstacles to a revival of confidence and of private economic activity is this excesive public spending," continued the resolution. "Necessary relief to unemployed persons must and should be given by government, to the extent that it cannot otherwise be provided. But it should be economically and prudently administered and should terminate as soon as possible.

Action Suggested.

"Therefore we believe that the earliest possible action should be taken:

"First—To reduce federal expenditure in keeping with the reduced national income.

"Second—To reduce state expenditures at least to 1917 levels, a reduction of $75,000,000, or about 25 per cent below 1931.

"Third—To reduce local expenditures generally at least to 1924 levels, a reduction roughly 25 per cent below 1931.

"These reductions must be accomplished by elimination of less necessary activities, by consolidation of bureaus and functions, by salary and wage reduction, and by the elimination of waste generally."

The resolution conceded that it would take time to accomplish the proposed economies, but warned that it "must not take too much time," and that "retrenchment must come far faster than it has in the recent past."

Will Organize Taxpayers.

Consequently the resolution approved of the council's movement to organize the taxpayers by counties in this state just as the national council is organizing them by states.

Fred I. Kent, a director of the Bankers' Trust company, characterized as unsound the payment of current governmental expenses by means of loans.

"It would only seem necessary to call attention to two sets of figures to show what civilized peoples have brought upon themselves in connection with government expenditures—namely: budgets and debts.

"The budgets in 1930 of 26 nations amounted to $24,661,000,000, not including states and municipalities, an inconceivable amount that in some important part weighs down upon industry to the detriment of the people."

Col. R. R. McCormick of THE CHICAGO TRIBUNE was among the speakers.

Convict Sent to Repair Hole in Jail Wall Slips Through It

Pottsville, Pa., June 10.—A gang of convicts of the county prison was brought over to plug a hole in the wall of the house of detention, made by a prisoner in an ineffectual attempt to escape. Among them was Chester Chernowsky. Instead of fixing the hole he walked through it and vanished.

Royal Pair to Be Betrothed

PRINCESS SIBYLLE.

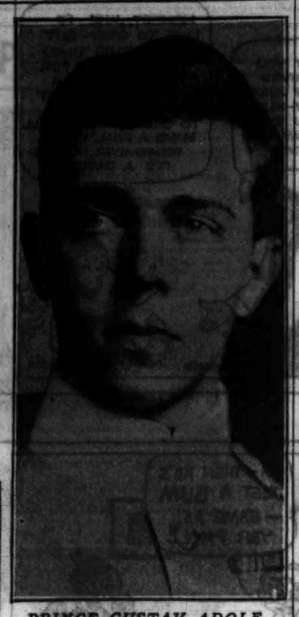

PRINCE GUSTAV ADOLF.

Ceremony at Coburg

STOCKHOLM, Sweden, June 10.—(AP)—Stockholm newspapers said today the betrothal ceremony of Prince Adolf of Sweden to Princess Sibylle of Saxe-Coburg-Gotha will take place at Coburg on July 16, the birthday anniversary of King Gustav. Telegrams from Berlin suggested that the Coburg court confirmed the report.

$5,000 DONATION TO FURNISH FOOD FOR BONUS ARMY

Communists Protected from Veterans.

[Chicago Tribune Press Service.]

Washington, D. C., June 10.—[Special.]—Encouraged by gifts of food, money, and even luxuries in some cases, the rapidly increasing bonus expeditionary force "dug in" a little deeper today and again announced its intention of remaining in the capital until give capital until given the bonus and a job. A gift of $5,000 from Father Charles E. Coughlin of Detroit swelled the mess fund to $7,000 and the first of a series of food trucks rumbled into the veteran camps from Brooklyn late today.

FATHER CHARLES E. COUGLIN.

The most encouraging news from the veterans' standpoint was an announcement by Representative William P. Connery [Dem., Mass.] to the effect that the American Red Cross is ready to supply farm board wheat to the bonus army on request of local charity agencies. Connery said the wheat offer was made by James K. McClintock, a vice president of the Red Cross, in response to an inquiry.

Little Response from Governors.

As the veterans hustled new food supplies and sought better sleeping accommodations, district officials awaited word from the governors of forty-eight states whose aid was asked in returning the capital's unwanted guests to their home communities. But four replies, one from Gov. Franklin Roosevelt of New York, had been received tonight. The governor said he was sending a representative to make arrangements for the return of the New York contingent if the veterans were willing to go.

District officials also took steps to accord protection to communists among the veterans, some of whom were threatened with violence last night by other members of the bonus expeditionary force. Police prepared to segregate the radicals. Brig. Gen. Pelham D. Glassford, police chief, said that the decision to segregate the radicals had been purely for their protection. About 200 suspected communist veterans from the central states were threatened last night and driven out of the regular veterans' camps. Most of the communist suspects took the camp oath of allegiance this morning—a pledge against liquer and communism.

Health Officer Still Alarmed.

Health Officer William C. Fowler who yesterday expressed alarm over unsanitary conditions at the Anacostia camp said today he had asked the aid of the United States health bureau in dealing with the problem of averting a major epidemic.

Indications today were that the bonus bill providing for immediate payment of the soldiers' adjusted compensation certificates will be approved by the house next Tuesday. Representative Bertrand Snell [Rep., N. Y.], minority leader, said that while the bill probably would obtain house approval it would be killed by the senate.

First Wife's Writ Halts Husband's Trip to Second

William F. Grosskopf, 2223 Burling street, was halted yesterday as he was about to leave for Germany to join his second wife by a writ of attachment obtained by his first mate. The ex-wife, Mrs. Paul Grosskopf Solon, 4330 Augusta street, divorced him in 1924. She charges that he is $3,000 in arrears in payment for the support of their children.

DRIVERS' UNION TAKES SLAP AT CUT PRICE DAIRY

Company's Chief Replies, Denying Gang Hint.

Controversy between the Milk Wagon Drivers' union and the Meadowmoor Dairies, Inc., which has announced that it will begin the sale of standard grade milk in Chicago today at 9 cents a quart, reached a new stage last night.

Steve C. Sumner, treasurer of the union, intimated in a statement that if the Meadowmoor dairy succeeds in building up a business at 9 cents a quart certain well-known gangsters with police records will be able to take over control of the drivers employed.

He asserted that some of these gangsters have gone to his office in recent weeks "in the alleged interest of the Meadowmoor Dairies." Among those he mentioned were George Barker, Frank Diamond, Jack White, and Murray Humphreys.

Company President Replies.

To these allegations C. C. Davis, president of the new company, and Edgar J. Cooke, counsel, made emphatic denials.

"I have nothing to do with gangsters," said Davis. "I never saw one in my life. All I know about them I read in the newspapers. None of those men has anything to do with this concern.

"We are going to start delivering milk in the morning. We already have contracts that will be filled. The milk will be up to the health department standards—we have been issued a permit to distribute by the city health department—and is every bit as good as the 11 cent milk now being distributed."

Attacks Gang Hint.

Mr. Cooke said that it was "peculiar that on the night before the start of milk delivery at a fair price to the consumer such a statement should find its way into THE TRIBUNE office."

"It indicates that the monopoly which has been holding up the babies of Chicago for many years has its back to the wall. What is racketeering if it isn't taking 2 cents more a quart for milk than is justified? Our office is going to give this organization—the Meadowmoor Dairies—every legal aid in its fight to reduce the price of an absolute necessity to the children of Chicago.

"As for attempts to link this concern to racketeers in any way, the charges are false in their entirety. All we ask is that the public investigate and not have the wool pulled over their eyes."

Sumner said that his union would rather have 600 members drawing unemployment benefits than to have them identified with a business connection that "might easily be equivalent to gang control."

Dairy Plant Bombed.

On May 19 the plant of the Meadowmoor company at 1334 South Peoria street was bombed. On that occasion J. L. Sleph, the company's sales manager, was quoted by the police as saying his organization had been refused drivers by the Milk Wagon Drivers' union, but that the Employers' association had promised to furnish as many as 1,000 drivers.

J. L. Hostetter, executive director of the Employers' association, asserted that the Meadowmoor company had not been promised any men and that it had been refused membership. Then President Davis said he knew nothing about the Employers' association and didn't care about it, either.

TELLS OF SIGNING $19,500 NOTE FOR BANKER FLOWER

E. H. Carry, a real estate man, took the stand yesterday in the court of Judge Philip L. Sullivan and testified he signed a $19,500 note at the request of Alexander Flower, former chairman of the board of the closed Roosevelt Bankers State bank. Flower and his brother, Sam, are on trial on charges of making false statements to bank examiners.

Carry said that he signed the note in 1929 on the statement of Alexander Flower that the banker needed the money for a few days. He never saw the money, nor did he know for what it was used, the witness said.

The state rested yesterday in the case of Carl A. Mueller, former president of the Laramie State bank, also on trial for making false statements to bank examiners. Fifteen state witnesses testified before Judge George Fred Rush that they had signed notes for $139,000 at the request of Mueller, who had listed them as accounts receivable. Mueller took the stand and said he was a victim of circumstances over which he had no control. He said he personally lost $100,000 when the bank closed.

WARNS SEEKERS OF POLICE JOBS AGAINST FIXERS

Richard J. Collins, president of the civil service commission, announced yesterday that a number of the men who took the recent examination for police patrolmen had informed the commission that they had been approached by "fixers," who told them that for a payment of from $100 to $500 they could have their names placed on the passing list within the first 100 eligibles.

"These men are nothing but racketeers," said Mr. Collins. "Naturally, they will not be able to deliver on their promises.

"I wish to advise all of the applicants for police positions that if they are approached by such men, and do not report it to the commission, their standing on the eligibility list will be jeopardized. We are anxious to get evidence on which to base criminal prosecution of these 'fixers.'"

JURY DISAGREES IN M'GEOGHEGAN ROBBERY TRIAL

Unable to reach an agreement after 24 hours' deliberation, the jury considering the bank robbery charge against Danny McGeoghegan, south side hoodlum, was discharged yesterday afternoon by Judge John Prystalski in the Criminal court. McGeoghegan was charged with participation in the $60,000 robbery of the State Bank of Clearing on Dec. 6, 1930.

The prosecution announced McGeohegan would be retried as soon as possible and that Judge Prystalki would be asked Monday to set an early trial date.

McGeoghegan, his testimony substantiated by two other witnesses, said he was attending a funeral at the time of the robbery. Two officials of the bank positively identified McGeoghegan as one of the bandit gang.

HUNDREDS VISIT PEOPLE'S TRUST; REGRET CLOSING

Depositors in No Hurry to Transfer Funds.

At the bank's request, thousands of men and women yesterday called at the People's Trust and Savings bank, Michigan avenue and Washington street, and were paid their deposits in full. At the end of the banking day between $3,500,000 and $4,000,000 had been paid out, it was said.

The bank will open at 9 o'clock today and will be open every banking day until every dollar of the $17,000,000 deposits is paid out, officers said. It is solvent, but is quitting business, depositors were informed yesterday in a letter from the bank's officers.

The long lines of waiting depositors were dignified and orderly. Hundreds left the ranks of the waiting and departed for other loop banks which, it was announced, would transfer their accounts on the presentation of their passbooks alone.

Late Comers Told to Return.

At 2 o'clock a policeman informed new arrivals outside the building that the bank could not accommodate any more for the day, but would reopen at 9 a. m.

"Yes, but how do I know that?" demanded one woman breathlessly.

A tall figure, hatless, moved through the crowds on the sidewalk.

"That is true, madam," he said. "I am the president of the bank, the man who sent you the letter you got this morning. You can come back at any time and get your money. We'll keep open until you do and until every one else does."

Smiling, she went away. The man was Earle H. Reynolds, president.

"I'm in no hurry to get mine out," said W. D. Schlundt, 8415 Drexel boulevard, a steel company representative. "My money can stay there indefinitely."

Officers Are Thanked.

Within the institution, upstairs, officers who had worked until 3 a. m. were sought by depositors who grasped them by the hand, thanked them and in many cases added, "Wherever you go, I'll go."

A. C. Winters of 231 South La Salle street, vice president of the William A. Baehr Organization, Inc., a depositor for 22 years [the bank opened in 1910], fingered a savings passbook numbered 2,073. "It's just like losing an old friend," he said.

A depositor for 10 years, Mrs. Ambrose Rend Jr., 2000 Lincoln Park West, apparently had difficulty in keeping the tears back as she made her farewells. "It's a fine thing for the officers to do," she said. "They're wonderful. Of course, I'll open an account in another bank, but I'll never feel so at home in another."

"Like a Funeral"

Her mother rushed up then, exclaiming in a southern accent, "I declare, I just love all those officers. It's so sad. I feel like I'm at a funeral.

D. E. Ford, 2223 East Seventieth street, of the Ford company, dealing in oil burning equipment and a depositor for 15 years said, "I suppose I'll have to have a checking account in another loop bank, but I hate to go to some big bank. I like to have the officers know me."

Mr. Reynolds estimated it will take a week or two to pay off all depositors. They will receive interest up to May 31. Depositors may withdraw their money in cash or their checks will be paid until their accounts are exhausted.

A considerable portion of deposits withdrawn yesterday found its way into other downtown banks. All loop banks reported an unusually large number of new accounts, particularly savings, were opened.

The bank moved into its present location in 1920, when it signed a lease for twenty years. This has eight years to run.

BOY DROWNED WHILE SWIMMING.

Metropolis, Ill., June 10.—(AP)—Robert Gray, 20, son of William Gray, a farmer living near here, was drowned yesterday while swimming in the Ohio river at Chain landing.

SOCIALIST JUNTA OF CHILE FIXES PRICES OF FOOD

Explains Step Will Halt Speculation.

[Chicago Tribune Press Service.]

SANTIAGO, Chile, June 10.—The revolutionary junta today continued its campaign to socialize the republic of Chile by proceeding to control the prices of grain, sugar, and other food. It was announced that this step had been taken to halt speculation in these commodities.

It was also reported that the ministry of the interior had completed a plan for a state monopoly of iodine as well, which was expected to yield large returns.

Meanwhile, the junta's decres confiscating foreign currency deposits and designating repayment in pesos has not been placed in effect. It is the opinion in foreign circles that the order will be modified or annulled. The first protest of the decres was entered by Ambassador William G. Culbertson of the United States. He acted in behalf of the National City Bank of New York.

The ambassador acted in behalf of the National City Bank of New York, although he had not been requested to do so.

Parties working for the Socialist regime, headed by Carlos Davila, have called a massmeeting here for tomorrow night. A new revolutionary hymn has been composed for the masses to sing.

Yesterday the junta converted the Central Bank of Chile into a state controlled institution. Today this bank and savings banks reported their deposits were in excess of withdrawals. This was the first day of business following the closing of the banks three days ago.

Augustin Edwards, owner of El Mercurio, largest newspaper in South America, today announced to employes that he will distribute 50 per cent of the profits of the newspaper to the personnel. The employes will also have two representatives on the managing board.

Juan Esteban Montero, deposed president, was escorted to the frontier today by Foreign Minister Luis Barriga, a military attaché and the Argentina ambassador. From there Montero and his family took a train to Mendoza, Argentina.

Rebels Defeated in Honduras.

GUATEMALA CITY, June 10.—(AP)—Five hundred Honduran government troops under Gen. Justo Umana fought a two-hour battle last night in Barranca near Copan with revolutionary forces headed by Filberto Diaz Zelaya, dispatches reaching here today said. About 50 men, most of them belonging to the revolutionary faction, were reported killed and scores were wounded. The Honduran government announced that for the present the revolt was quelled.

BANDITS BEAT MERCHANT.

His cries for help cost Harry Rosenthal a beating with a revolver butt yesterday, but saved the contents of the cash register in his clothing store at 2314 West Chicago avenue from two bandits who tried to rob him. The bandits fled without loot.

Your day is made!

Chalk Crepes

$8.75

Criss-cross back tennis frock. White with red or navy buttons, yellow with white. Sizes 11, 13, 15, 17.

Capelet comes off! White, yellow or blue chalky crepe with contrasting buttons and belt. 11, 13, 15, 17.

In the afternoon . . . chalk crepe that's hand crocheted. White, blue, yellow, pink. Sizes 11, 13, 15, 17.

Some Swagger Ensemble for $12.75

A washable silk frock comes with the swagger basketweave wool coat. And it has a gay silk scarf, too. White, powder blue, yellow, pink. 11, 13, 15, 17.

JUNIOR AND PETITE MISS
SIXTH FLOOR, SOUTH, STATE
Also Both Suburban Stores

MARSHALL FIELD & COMPANY

THEY'RE 3 BIG VALUES!

The New "6 by 6" Handsewn Fabrics

Only 95c

It's the new fabric slip-on with a flare. 6-button length with a 6-inch flare. A beauty for Summer.

First Floor, South, State
Also Evanston and Oak Park

Cool Above the Waist $1.85

Way Below in Price

Eyelet guimpes are crisp and cool . . . so are organdie, lawn and batiste! We've them all. Lovely ones for . . . $1.85

First Floor, Middle, State
Also Evanston and Oak Park

Breezy Pin-point Jersey $1 each

Vests . . . panties . . . chemises . . . trimmed with Venice pattern lace. Sheer, all-silk jersey.

Lingerie, Fifth Floor
Also Evanston and Oak Park

MARSHALL FIELD & COMPANY

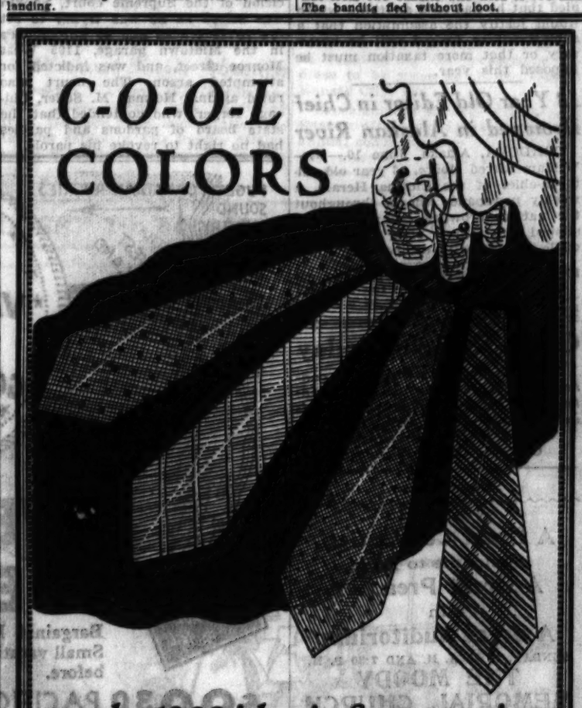

C-O-O-L COLORS

—the 1932 idea in Summer ties

Icy blues, refreshing, lime greens, soft tans . . . pale, subdued shadings that are actually cooling in their appearance. Dots, stripes, figures carefully blended to go well with anything without clashing. Every tie in the lot is hand-made, attractively priced $1.50

FIRST FLOOR

THE STORE FOR MEN
MARSHALL FIELD & COMPANY

CONVENTION HEADQUARTERS
400 LIGHT AIRY ROOMS

AT REASONABLE RATES!
See the Famous Circular Bar!
—MAIN DINING ROOM—
SPECIAL LUNCHEON 60c
EVENING DINNER $1.00

BREVOORT HOTEL
120 W. MADISON
"In the Heart of the Loop"

Domino
Cane Sugars
Refined in U.S.A.
"Sweeten it with Domino"

SPENDING SPREE FINALLY CATCHES UP WITH FRANCE

Franc Faces Ruin Unless Expenses Are Cut.

BY EDMOND TAYLOR.
[Chicago Tribune Press Service.]

PARIS, June 10.—Deflation of the high cost of government is the principal domestic problem with which the new French cabinet of Edouard Herriot must grapple.

In France, as in the United States and elsewhere, the government has been on a steeply mounting spending spree ever since the war. As for interference in business and consequent multiplication of bureaus for bureaucrats, the French government is guilty in a much higher degree than the United States.

The French budget is balanced on paper, but the job has been done in such a way that there exists a latent deficit of some $280,000,000. This deficit will have to be dealt with in the budget to be balanced late this year.

Limit of Taxation Reached.

Nor can the situation be met by increased taxation. Taxation has become so heavy that increasing it offers little prospect of adding much to the government income. Frenchmen already pay $48 per person in taxes, compared to $24 per American and $35 per German. These figures were arrived at by Sir Robert Cahill, British commercial attaché in Paris. The British taxation is $75 per head, according to his calculation.

The sales tax, always the last resort in balancing a budget, has already been in force in France for four years. In addition to acting as a clog on business—all French authorities agree as to its harmful effects—it has failed to produce the expected revenue, officials say. Since the beginning of 1930, the collections under this tax have averaged $3,320,000 less each month than the budget anticipated.

Railroad Earnings Shrink.

Another dangerous circumstance is the shrinkage in railroad earnings. This shrinkage amounted to 17.31 per cent for the first 16 weeks of the present year. The diminution is strongest on those railroads which serve the industrial regions of the north and east of France.

Discussing this dangerous situation, Charles Laurent, president of the Banque des Pays du Nord, one of the biggest banks in France, declared in his annual address that "if the franc is to remain intact, it will be necessary above all to bring the budget to permanent equilibrium. A budget broadly and solidly balanced is the essential and fundamental condition for financial health. But the constant and swift increase in the cost of government is about to drive us into a deficit, unless we put our house in order."

According to a statement made by the minister of finance recently to the upper house of parliament, appropriations climbed from $1,814,640,000 in 1929 to $2,127,280,000 in 1932—a jump of $320,000,000 in four years.

Public Pay Rolls Increased.

"In the presence of a full treasury," to quote President Laurent again, "derived, we are inclined to forget, from strong increases in taxation, parliament easily fell into the habit of large prodigalities. The number of government employés was 616,000 in 1914. Today it is 715,000. The total of their salaries was $55,680,000 in 1914. They are now paid a total of $448,000,000.

"Taking into account the deflation of the franc since the war, the increase in salaries since 1914 is as 1 to 2.167. They have more than doubled. In 1914, 315,000 government employés were retired on pension. In 1932, 533,000 are on pension.

"It is a downhill plunge which must absolutely be stopped. Our way of living is too heavy for our resources. Under pain of bankruptcy, we must not only stop increasing the load; we have to cut it down. For we can no longer balance our budget by increasing taxes. The burden on the taxpayer has already arrived at its extreme limit."

War Vets' Are Expensive.

With regard to interference in private business, France has sinned much more than the United States. She is in the same situation as the United States with regard to expenditure for war veterans. She pays no bonus, but heavy pensions and indemnities do the trick, and the burden is considered by many economists to be now much too high for the country's resources to bear.

France furthermore has a sort of distant cousin to the federal farm board in what is called an agricultural credit fund. It was established by former Premier Tardieu to aid the farmers through government support of country banks.

The railroads of France are already half nationalized. Not only is a respectable fraction of them owned outright by the government—including numerous local lines running out of Paris to the suburbs, which are particularly unremunerative—but regarding the remainder, privately owned, it is saddled with their deficits.

Steamship Line Reorganized.

The French line, which carries the tricolor between Europe and New York, was reorganized a few months ago with the government's money.

The French telephone and telegraph systems are government owned and more dreadful telephone service is hardly to be found in Europe.

Under a social insurance law passed two or three years ago the government provides one-third of the money for this socialistic venture. The employers and employés split the other two-thirds. It is estimated that if that law were modified several hundred million francs could be saved.

Mrs. Catherine Evans Dies; Ill for Months

Mrs. Catherine Hanley Evans, wife of Capt. Robert G. Evans, war veteran, of 9852 South Irving avenue, died Thursday night. She had been ill for months. Surviving Mrs. Evans besides her husband are three daughters, Catherine, Joan and Roberta.

J. I. Abbott, Former Track Star at Harvard, Ends Life

Boston, Mass., June 10.—[Special.]—Joseph Ingalls Abbott, a famous track star at Harvard two decades ago, shot and killed himself today on the grounds of the Metropolitan State hospital in Lexington.

LITTLE ORPHAN ANNIE: Au Revoir

HELLO, THERE- WELL, I SEE JAKE GAVE YOU A JOB, ALL RIGHT- I KNEW HE WOULD- HOW DO YOU LIKE IT SO FAR-
OH, IT IS WONDERFUL HERE- AND HE IS SO CONSIDERATE AND KIND- I OWE IT ALL TO YOU- HOW CAN I EVER THANK YOU-
HELLO, JAKE- WELL, I SEE YOU GOT MY NOTE- THAT WAS DOG-GONE NICE OF YOU TO GIVE HER A JOB SO SOON- THANKS-
AH, I SHOULD THANK YOU- A WONDER SHE IS- ALREADY SHE TAKES HOLD, LIKE SHE HAD BEEN IN THIS STORE FOR YEARS- SUCH CLERKS ONE DOES NOT FIND OFTEN-
BUT HOW IS IT WITH YOU? WEEKS AND WEEKS IT HAS BEEN SINCE YOU COME TO VISIT OLD JAKE- YOU MUST TELL ME ABOUT ALL YOU HAVE BEEN DOING- COME- STAY A WHILE AND CHEER UP OLD JAKE-
BUT YOU ARRIVED ONLY JUST NOW- MUST YOU RUN AWAY SO SOON?
HONEST, JAKE, I'D LIKE TO STAY- BUT I CAN'T, THIS TIME- WE'RE LEAVING FOR THE COUNTRY IN HALF AN HOUR- BUT MONDAY I'LL COME TO SEE YOU AND WE'LL HAVE A REAL VISIT- REMEMBER, MONDAY- IT'S A DATE-

WINNIE WINKLE, THE BREADWINNER: Two of a Kind

WELL, TH' PAPER THIS MORNIN' SAYS THAT TH' DE ROX BALL WAS THE SASSIETY EVENT OF TH' SEASON! HOW WAS IT, WINNIE?
OH, IT WAS THRILLING - I MET A COUNT THERE WHO FELL IN LOVE WITH ME !!!
A COUNT, EH? WELL, I HOPE YOU'LL PARDON YER OL' DAD'S IGORANCE, BUT JES' WHAT IS A COUNT?
WELL- ER- A COUNT IS OF THE NOBILITY-
YEAH, BUT JES' WHAT'S HIS LINE? WHAT DOES HE WORK AT FOR A LIVIN'??
OH- A COUNT DOESN'T WORK!!
OH- THEN HE'S JEST A BUM - SAME AS YER PAW!!
JUNE 11
BRANNER

DICK TRACY—No Foolin'

SINCE TRACY STARTED ON THE TRAIL OF THE BOND COUNTERFEITERS, HE REALIZES HIS LIFE IS HANGING BY A THREAD - IN ADDITION TO BEING WARNED TO 'LAY OFF', AN ATTEMPT ON HIS LIFE WAS MADE WHEN THE BRAKES OF HIS CAR WERE DISMANTLED AND HE CAME NEAR PLUNGING INTO THE RIVER.
WELL PAT, THERE'S WHAT'S LEFT OF THE CAR- IT'S LUCKY WE JUMPED WHEN WE DID.
AND WE WERE ON OUR WAY TO SHADOW THAT GUY, ALEC PENN, AT THE TIME OF THE ACCIDENT - DO YOU THINK HE HAD ANYTHING TO DO WITH IT?
PAT, THAT'S A QUESTION I WON'T ANSWER RIGHT NOW I'VE GOT SOMETHING ELSE ON MY MIND.
WHAT'S THAT YOU'RE PUTTING ON?
A BULLET-PROOF VEST!
IT LOOKS LIKE THE ACE DETECTIVE MEANS BUSINESS, NOW!
CHESTER GOULD

FRANCO-BRITISH PARLEY ON DEBTS WILL OPEN TODAY

Predict Extension of Moratorium.

PARIS, June 10.—(AP)—Some hope that British and French views on the pending Lausanne reparations conference might be brought into focus appeared in diplomatic quarters tonight on the eve of preliminary conversations between Premier Herriot and Prime Minister MacDonald of Great Britain, who is coming here from London tomorrow.

It was the diplomatic consensus of opinion that the most likely outcome of the two premiers's week-end discussion would be an agreement for a new moratorium for Germany.

Herriot Sees German Envoy.

The Lausanne conference, scheduled for next Thursday, was called to find the answer to the Hoover moratorium, which expires on June 30 and must be replaced with some formula to keep the war debts and reparations books straight.

The belief that a new moratorium was forthcoming was based partly on the fact that Herriot initiated the preliminary conference after talking the issue over with Lord Tyrrell, the British ambassador.

Too, Herriot wound up his preparations for the week-end talks by conference with Dr. Leopold von Hoesch, the German ambassador, and Count Gaetano Manzoni, the Italian ambassador, on the Lausanne problems, which also include the economic stalemate in southeastern Europe.

Discuss Loan to Austria.

The premier announced after a cabinet meeting today that he and his ministers had discussed the possibility of French participation in an international loan to Austria in a "favorable light." Such a loan was recommended recently by the league of nations' finance committee.

Those who hope for a coincidence in the French and British views appear to hold for an extension of the present moratorium until after the November presidential election in the United States.

France has held in recent communications that the European debt problem cannot be solved without the help of the United States, the principal creditor nation.

Dr. William F. Harpel, 75, Is Dead; Funeral Today

Dr. William Franklin Harpel, 75 years old, former head of the biology department of Hahnemann Medical college, died yesterday at his home at 5447 Woodlawn avenue. He had practiced in Chicago since 1900 and was a Shriner, a member of Oriental consistory, and past commander of the Knights Templar. Surviving are his widow and three daughters, Mrs. Nannette Miller, Mrs. Elizabeth Denning, and Mrs. Helen Marquard. Funeral services will be held at 3 p. m. today, with burial at Oakwoods.

H. M. Bicknell, New York Newspaper Man, Is Dead

New York, June 10.—(AP)—Henry Martin Bicknell, since 1896 controller of the New York American and New York Journal, died last night. He was 68 years old and was born in Sandwich, Mass.

Flying Forecasts

Special flying route forecasts for the period from 9 p. m., June 10, to noon, June 11 [C. S. T.]:

Chicago-Evanston-Cincinnati—Scattered clouds; moderate to fresh northeast winds.

Chicago-Detroit-Cleveland—Clear sky; moderate northeast winds.

Chicago-St. Louis—Scattered clouds; moderate to fresh northeast winds.

Chicago-Twin Cities—Clear sky; moderate easterly winds.

Chicago-Omaha-Kansas City—Partly overcast; moderate easterly winds.

Route forecasts for twelve hours ending at noon:

Evansville-Atlanta—Partly overcast near Evansville and overcast with risk of local thundershowers near Atlanta; gentle northeast winds up to 1,000 feet and gentle to moderate northeast winds near Evansville and moderate southwest shifting to northwest near Atlanta at 5,000 feet.

Cleveland-New York—Partly overcast; moderate north winds up to 1,000 feet and moderate to fresh north winds near Cleveland northwest over east portion of route at 5,000 feet.

CLARA M. DIETZ DIES AS REFUGE IS DEDICATED

Miss Clara M. Dietz, 53 years old, died yesterday in her home at Northbrook, a few hours before citizens of Glencoe dedicated to her the bird sanctuary where it had been her joy to work for the last ten years. She had been a teacher of science in the Central school at Glencoe for 28 years.

The bird sanctuary is a tract of several acres at Valley road and Park avenue in Glencoe. Miss Dietz had been ill for two months and her death was not unexpected. It was at first proposed to postpone the dedication, but her sisters, Marie and Lydia, told Supt. Robert E. Everly of the Glencoe park district that they believed Miss Dietz would rather have had the ceremonies carried out as planned. They told her several days ago of the coming dedication, and she expressed her pleasure, the sisters said.

Children from the school sang at the dedication and Mrs. Andrew MacLeish and Mrs. Walter Hughes, president of the Glencoe Woman's club, spoke of Miss Dietz and her work.

Her funeral will be held at 2 p. m. Monday in the Union church at Glencoe. Besides the sisters, with whom she lived, Miss Dietz is survived by three brothers, Herman and Benjamin of Boise, Idaho, and G. C. Dietz of Muskegon, Mich.

Millard Fillmore Owen, Indiana Historian, Dies

Kendallville, Ind., June 10.—[Special.]—Millard Fillmore Owen, 81, an authority on Indiana history, born a subject of Queen Victoria of England, yet named after a United States President, died at his home in Rome City. He was the first agent of the old Grand Rapids and Indiana railroad in Rome City and for thirty-five years operated hotels there. Most famous among his early projects was an island assembly organization similar to that existing at Winona Lake.

Mrs. Wilhemine Eckardt, 78, Is to Be Buried Today

Funeral services for Mrs. Wilhemine C. Eckardt, 78 years old, old resident of Chicago, will be held at 3 p. m. today from the Forest Home cemetery chapel. Mrs. Eckardt died in La Crosse, Wis., after an illness of four months. She came from Germany when she was 10. Surviving are three daughters, one son, 11 grandchildren, and three great-grandchildren.

NO MORE TAXES TO BE IMPOSED, BRITAIN IS TOLD

[Chicago Tribune Press Service.]

LONDON, June 10.—Great Britain, which has drawn gloomy prospects of heavier tax burdens from the recent utterances of Chancellor of the Exchequer Neville Chamberlain, was reassured today when Chamberlain told the house of commons that he could see no appreciable fall in the chief sources of revenue ahead.

The house, by a vote of 409 to 34, passed the finance bill putting the budget into effect and sent it to the house of lords, which promptly passed it on first reading.

Early this week, while defending the beer tax, Chamberlain waved aside suggested substitute levies on sugar and rubber. He said those reserves should not be touched, because they might be needed later. Today he denied that he had said anything which would justify the assumption that a supplementary budget will be necessary or that more taxation must be imposed this year.

13 Year Old Editor in Chief Drowned in Alaskan River

CORDOVA, Alaska, June 10.—(AP)—William Alfred Moore, 13 year old editor-in-chief of the Chitina Herald, a weekly newspaper known throughout the nation, drowned today when he slipped into Copper river from a log while playing with companions.

BENTON HARBOR WOMAN DIES AT 92.

Benton Harbor, Mich., June 10.—[Special.]—Mrs. W. A. D. Rose, widow of a pioneer fruit grower, died today at 92.

Go to Church Sunday

"Whosoever therefore shall confess me before men, him will I confess also before my Father which is in heaven."—Matthew x., 32.
PAUL RADER, Evangelist, Chicago Gospel Tabernacle.

INDEPENDENT.
Visitors to
A Great Convention
Welcome to Hear
A Great Preacher
In
A Great Auditorium
SUNDAY, 10:45 A. M. AND 7:30 P. M.
THE MOODY MEMORIAL CHURCH
CLARK AND LA SALLE-STS. AT NORTH-AV.
H. A. Ironside, Pastor
LARGE CHORUS CHOIR. SPLENDID PIPE ORGAN.

CHICAGO GOSPEL TABERNACLE
3100 NORTH ON CLARK-ST.
WJJD Broadcast 7:30 P. M.
KYW Broadcast 11 A. M. Every Sunday.
WLS Broadcast 7:30 A. M. Daily.
3 P. M. AND 7 P. M.
"BILLY SUNDAY'S"
Song Leader.
HOMER RODEHEAVER
SPEAKER:
PAUL RADER
NEXT WEEK.
Meetings every night 7:30 (Ex. Sat.)
CENTRAL CHURCH
Orchestra Hall, 216 S. Michigan-av.
Dr. Frederick F. Shannon.
SUNDAY MORNING, 11 O'CLOCK.
Broadcast over WENR.
ALL ARE WELCOME.

Other Radio Stations

4—International from Hawaii. WENR.
6:30—Do Re Mi Trio. WBBM.
7—Ely Culbertson. WMAQ.
7—Danger Fighters. WLS.
7:15—Civic concert services. WMAQ.
7:30—Ben Selvin's orchestra. WMAQ.
9—Ruth Etting and Nat Shilkret's orchestra. WBBM.
9—234 annual interfraternity sing. WMAQ.
9:45—Hello, Marie. KYW.
10—Amos and Andy. WLS.

SUPREME COURT DENIES ROBBER A REHEARING

The state Supreme court yesterday denied a rehearing to Jack Sopkin, 27 years old, on his sentence of one year to life for the robbery of John Sexton & Co., wholesale grocers, on Oct. 11, 1930. While awaiting the decision of the Supreme court, Sopkin was seized as he was trying to set fire to 75 trucks and 40 automobiles in the Midtown garage, 1105 West Monroe street, and was indicted for attempted arson. The court also ruled against Herman M. Seiler, Chicago forger, who contended that the state board of pardons and paroles had no right to revoke his parole.

COURT CANCELS $700,000 LEVIES IN SEWER SUIT

Circuit Judge Philip Finnegan yesterday freed a score of property owners from a special assessment amounting to approximately $700,000 for a drainage sewer from the Washington Park race track to a drainage ditch of the Calumet union drainage district, No. 1, at 161st street, near Harvey. His ruling was a denial of a petition filed by the drainage district to annex 231 parcels of real estate into its territory and jurisdiction.

The petition, originally filed in the county court in August, 1930, was granted by County Judge John D. Biggs on Aug. 13 of that year and appealed.

Judge Finnegan held construction of the drainage system in 1905 had not benefited the property and therefore it should not come under the jurisdiction of the district commissioners.

DEPARTMENT STORE ROBBED.

Buchanan, Mich., June 10.—[Special.]—The Boardman department store here was robbed of a stock of silk dresses, ladies' underwear and hosiery valued at $1,000 last night. The Chevrolet garage was entered the previous night and $95.57 and $600 in checks were taken.

LOWEST FARES EVER!

Bargains! Bargains! Fares slashed again. Small vacation budgets go further than ever before.

$90.30 Round Trip from Chicago

PACIFIC NORTHWEST AND ALL THE PACIFIC COAST •
The Puget Sound country—Seattle, Tacoma, Victoria, Vancouver, Mt. Rainier, Mt. Baker, Olympic Peninsula. Return via Canadian Rockies; or California and Colorado without additional cost—a 20% reduction.

$59.35 Round Trip from Chicago

YELLOWSTONE PARK •
thru new, thrilling Gallatin Gateway, 170 extra miles of motoring, at no additional cost.

4½-day Tour of Park $45.00 at lodges; $54.00 at hotels.

Travel independently or join an escorted all-expense tour. Just like a big home party. Wide choice of tours. Ask us about special low one way coach and tourist car fares, also rock bottom round trip coach fares.

Chicago Ticket Office
80 S. Clark Street (at Monroe)
Phone Central 7400
B. J. Schilling, General Agent

Lowest FARES APPLY VIA THE OLYMPIAN
Electrified Over the Rockies to the Sea
The MILWAUKEE ROAD

WIDOW WITNESS AT INQUEST INTO VILAS' SUICIDE

Tells Jury He Talked of Ending His Life.

A verdict of suicide was returned yesterday by a coroner's jury at an inquest into the death of Royal C. Vilas, 56 years old, financier and sportsman, who shot himself in his Glenview home on Thursday. Coroner Frank J. Walsh held the inquest in the chapel at 1253 North Clark street. The jury did not attempt to determine the cause of the suicide.

Letter Asks Forgiveness.

In a letter written to his bride of ten days, Mrs. Myrtle Hoglund Vilas, 27 years old, his former secretary, which was read at the hearing, he said:

"My Sweetheart: Forgive me, but I haven't a chance to pull out of that loan. I would only be sending good money after bad, even though I had five years to work it out.

"I have figured it all out for some time, and after I saw the class of securities I had for my mortgages I saw it was hopeless to pay off that loan, and I know others will agree with me.

"I would be unhappy living the way we would have to, having everything to pay that loan, and you would not be happy for long, perhaps, either. I have done everything possible during the last few days to protect you and my children, and I am sure everything is O. K.

"There is no chance to sell anything now and won't be for several years, and the bank simply would not wait. With all this on my mind for the past two weeks I have been nearly forced to get it over with before now, but wanted to wait until I had my life insurance, will, etc., in shape.

"Be brave, my girl; it is the only decent thing to do now and I am tired of it all. If there was a chance to pull out I would try, but there isn't. Forgive me if you can. Top."

Directs Disposition of Estate.

Another letter directed that 25 per cent of his $310,000 insurance be given outright to Mrs. Vilas and the remainder divided between his son, Royal Jr., 22 years old, and a daughter, Virginia, 27 years old. Mr. Vilas' last marriage was his third.

Mrs. Vilas testified at the inquest that she and her husband had discussed his insurance before and after their marriage. She said that Mr. Vilas had recently spoken of ending his life, but that she did not take his talk seriously.

Wife Charges Her Sister Won Love of Husband

Mrs. Anna R. O'Malley, 436 Aldine street, yesterday charged that her sister's charm had alienated the affections of her husband, Michael J. O'Malley, head of the Standard Asbestos Manufacturing company, 822 West Lake street. Mrs. O'Malley filed a bill of separate maintenance in the Circuit court. Her sister, the bill charged, came to Chicago from Ireland in 1926 and immediately afterward O'Malley's regard for his wife waned. Mrs. O'Malley asked the custody of her son, Thomas, 19 years old, and money to support him and his sister, Noreen, 20 years old.

WGN
The Chicago Tribune Station on the Drake Hotel
WHO
are the best nine men in the National league this year? You baseball fans, listen for Quin Ryan's sports review at 6:30 and the details of the prize contest on what nine ball players you would pick.
Compliments of The "44" Cigars

TODAY'S PROGRAM

7:30—Leonard Salvo's Mail Box.
8:15—The Commuters.
8:30—Grave and Gay.
8:45—Fred L. Jeske, baritone.
9:00—Silver Cup Time Signal.
9:01—From an Organist's Album.
9:20—Edward Smith, readings.
9:30—Board of Trade Grain Reports.
9:35—Nina Minchin, pianist.
9:50—The Friendly Masters Trio.
10:00—Tom, Dick and Harry.
10:15—Music Weavers Quarter Hour.
10:30—Digest of the Day's News.
11:00—Music Weavers Request Program.
11:30—Painted Dreams.
11:45—Music Weavers.
11:50—Dr. W. C. Van Wormer.
12:01—Rev. O. A. Benson.
12:30—Palmer House Ensemble.
12:45—Ritz Hotel Orchestra.
1:00—Leonard Salvo, organist.
1:15—Over at the Hoopers'.
1:30—Palmer House Ensemble.
1:45—Ruth Wood Meyer, contralto.
2:00—Palmer House Ensemble.
2:20—Robert Ball, readings.
2:30—Palmer House Ensemble.
2:45—Baseball: Sox vs. Boston, for Thompson's Restaurants.
4:45—Joseph Hassmer, baritone.
5:00—C-L-N Symphony.
5:15—Harold Teen.
5:30—Symphony Concert.
6:45—Orphan Annie, for Ovaltine.
6:00—Eve-Ready Animal Circus.
6:15—Palmer House Ensemble.
6:30—Quin Ryan's Sports Column, for The "44" Cigars.
6:45—Pops' Pirate Club for Iceetown Kitchens.
7:00—Seven League Boots.
7:15—Abe Lyman's Band, for Phillips' Dental Magnesia.
7:30—From an Old Theater Box.
7:45—Earl Burtnett's Orchestra.
8:00—Republican National Committee.
8:30—W-G-N Minstrel Show.
9:00—Earl Burtnett's Orchestra.
9:15—Tomorrow's Tribune.
9:25—"Headlines of Other Days," for Atlas Special Brew.
9:30—Bulova Correct Time.
9:31—"Big Leaguers and Bushers."
9:45—Lawrence Salerno and Orchestra.
10:00—Earl Burtnett's Orchestra.
10:14—Sunbeam Weather Forecast.
10:15—The Dream Ship.
10:30—Bernie Cummins—Aragon.
11:00—Maurie Sherman—Trianon.
11:30-2:00—Late dance music—Carl Moore; Earl Burtnett; Phil Levant; Clay Bryson.

Sunday's Features

11:45—"Golden Shores."
2:45—Baseball—White Sox vs. Boston.
5:00—Musical Melange.
9:25—"Headlines of Other Days."
9:30—Siegfeld's "Show Boat."

$500,000 SWIGART ESTATE HINGES ON OLD RECORDS

The time required for an ocean voyage from Germany to the United States in a sailing vessel of the '40s, the authenticity of church records from Bauschlotte, Germany, and of century old army service records from Baden were debated by lawyers in the court of Oscar S. Caplan, assistant to Probate Judge Horner yesterday.

The debate was the outgrowth of twenty-two claims to the $500,000 estate of the late Miss Emma Swigart, who died a court ward in a mental institution last May. She was the sister of the late Charles F. Swigart, former alderman of the old 14th ward, who left her his fortune following his death in 1917.

After Miss Swigart's death nearly 100 persons appeared to claim shares of the property. This number has been reduced to twenty-two through the efforts of George L. Reker and Thomas A. Walpole, administrators.

DEATH NOTICES

In Memoriam.

BAIKOVICH—Muriel Beverly Baikovich. In loving memory of our darling, who left us one year ago today.
MOTHER, DADDY, SISTER AND BROTHERS.

Fraternal Notices.

KENWOOD LODGE, NO. 800, A. F. & A. M.—Brother William A. Rockwell Sr., June 10, 1932. Funeral services Monday, June 13, 1932, at chapel, 316 W. 63d-st., at 3 p. m. Interment Oakwoods. Members please attend.
KENNETH B. ADAMS, Master.
WILLIAM H. SPRINGER, Secretary.

BAER—Emanuel E. Baer, beloved brother of Sam, Mrs. Rosa Basch. Funeral Monday, 10:30 a. m., at chapel, 4011 Broadway.

BRADY—Margaret Brady, nee Lynch, June 10, at 6714 S. Carpenter-st., beloved wife of the late Edward and fond mother of George, Edward, Margaret, Ella Brady, and Mrs. Lucy Shields and the late James Brady. Funeral Monday at 9 a. m. to St. Brendan's church. Interment at Holy Sepulchre. Particulars, Yards 0703.

DEVLIN—Earl Devlin of Berkeley, Ill., beloved son of the late John and Beck, nee West, fond brother of Mrs. George Nixon, John, Will, Merle, Mrs. G. R. Vierling of Pittsburgh, and the late Ben. Funeral Monday, June 13, 8:30 a. m., from funeral home, Lake-st., at 22d-av., Maywood, 9:30 a. m., to St. Hugh church, 43d-st. and Joliet-rd., Lyons, Ill.

EDLINGTON—William T. Edlington, age 73 years, formerly of 1145 Madison-st. Services at funeral chapel, 5708 Madison-st., Saturday, 2 p. m. Interment Forest Home.

EVANS—Catherine Hanley Evans, June 9, 1932, beloved wife of Robert G. Evans, fond mother of Catherine, Joan and Roberta, fond daughter of Michael J. and Josephine Cummings Hanley, fond sister of William, Dorothy and Joseph Hanley and Mrs. Mary Deeley. Funeral Monday, 10 a. m., from late residence, 9046 S. Hamilton-av., to St. Barnabas church, 101st-st., and Longwood-dr. Interment Mount Olivet.

HOGAN—Lucy Clark Hogan, June 9, 1932, at her residence, 539 E. 60th-st., beloved wife of Roger J. Hogan, daughter of the late William and Mary Clark, sister of Mrs. Agnes Peck, Mrs. Nellie Kearns, Mrs. Lillie Tibor, and William Clark Jr., all of Los Angeles, Cal. Funeral notice later.

ECKARDT—Wilhelmina C. Eckardt, aged 78 years, widow of Albin E. Eckardt, fond mother of Emma Ernst, Amanda, Lily, and the late August, Hannah, and Elizabeth. At funeral home, 2168 N. California-av. Services Saturday at 3 p. m. at Forest Home cemetery chapel. Interment Forest Home. Information Humboldt 2773.

EVERMDEN—William Blaine-Evermden, beloved husband of Elizabeth, fond father of Lois and William Donald; brother of Mrs. E. J. Dean and S. W. Evermden. Funeral services will be held at late residence, 100 S. Washington-st., Hinsdale, Saturday, June 11, at 2:30 p. m. Interment at Bronswood cemetery.

FUNKE—Charles T. Funke, beloved husband of Jennie Conway Funke, at residence, 2140 Merrimac-av. Interment Monday, June 13 at St. Louis, Mo. Phone Nevada 3100.

HARPEL—Dr. William Franklin Harpel, beloved husband of May Harpel, father of Nannette, Elizabeth, and Helen. Services 3 p. m. Saturday at chapel, 6110 Cottage Grove-av. Interment Oakwoods. Call Fairfax 2861.

HOGAN—Lucy Clark Hogan, June 9, 1932, beloved wife of Roger J. Hogan, daughter of the late William and Mary Clark, sister of Mrs. Agnes Peck, Mrs. Nellie Kearns, Mrs. Lillie Tibor, and William Clark Jr., all of Los Angeles, Cal. Funeral from the late residence, 539 E. 60th-st., Monday, at 10:30 a. m., to St. Anselm's church. Interment Mount Olivet. Member of St. Anselm's court, No. 840, W. C. O. F.

JACOBS—Libby Jacobs, beloved wife of the late Bernard Jacobs, fond mother of Etta Yudowitz, Charles, Moe, Abe, and Lillian Mincuts, dear sister of Isaac Daniel of Chicago and Louis Daniel, Jennie Levy of New York. Funeral Sunday, 10 a. m., at late residence, 5220 Drexel-av., to Oakwoods cemetery. Kindly omit flowers.

LUETZOW—Walter Luetzow, June 8, beloved son of August and Mamie Gehrke Luetzow, fond brother of Elsie, Henry, Louis, Edwin, Alma, Herman, Frieda, Clara, Helen, Mildred, and Norene. Funeral Saturday, June 11, at 1:30 p. m., at residence, 5730 Waveland-av. Services at 2 p. m. at Messiah church, corner Patterson-av. and Malvina. Burial Concordia cemetery.

PERILLE—Pasquale Perille, beloved husband of Mary Josephine, fond father of Robert, Peter, Mrs. Rose Skinner, Mrs. Margaret Ladenbach, Mrs. Marie Robertson, Mrs. Felicia Stewart, Mildred and Anthony, beloved brother of Anthony, Mrs. Selicia D'Amore, and Mrs. Carmelia Angarola. Funeral Monday at 9 a. m. from late residence, 1032 N. Massasoit-av., to St. Angela's church. Interment Mount Carmel.

ROCKWELL—William A. Rockwell Sr., 6300 Cornell-av., June 10, 1932, beloved husband of Katherine Rockwell, father of William A., brother of Lea, Lawrence, Earl, Henry, Joseph Rockwell, Mrs. Frank Vickers, Mrs. Robert Hume, and Mrs. James Muirhead. Services at chapel, 63d and Harvard, Monday, June 13, at 3 p. m., under auspices of Kenwood lodge, No. 800, A. F. & A. M. Interment at Oakwoods.

STILLSON—Alice Stillson, nee Booth, beloved wife of George Stillson, fond mother of Gordon. Funeral services will be held at Rosehill chapel Saturday, June 11, at 2:30 p. m. Flowers will be received at 3419 N. Clark-st.

VILAS—Royal C. Vilas, suddenly, June 9, at Golf, Ill., beloved husband of Myrtle H. Vilas, father of Virginia and Royal C. Vilas Jr., brother of Mrs. Andrew McNally, L. A. and L. H. Vilas. Funeral strictly private.

WALSH—Katherine Walsh, beloved sister of Mrs. Thomas McElin and the late Mrs. Margaret Lavin, fond aunt of May, Ella, Thomas G., Mrs. James B. O'Brien, Loretta, and the late James Emmett McElin. Funeral Saturday, June 11, at 10:30 a. m., from late residence, 5328 W. Monroe-st., to Resurrection church. Interment Mount Carmel.

WILLIAMS—Martha Williams, passed away at Mary Thompson hospital, sister of Mrs. Jane Edwards, Mrs. Louis Jones, Mrs. J. B. Humphrey, and the late Mrs. J. O. Morris, Mrs. J. W. Williams, Thomas, and David. Remains at funeral chapel, 8708 W. Madison-st., until 2 p. m. Saturday. Interment Wild Rose, Wis.

WINBERG—Washington W. Winberg, beloved husband of Laura, dear father of William, Howard, Ruth, and Robert. Member of Wilmette lodge, No. 931, A. F. & A. M. Funeral Saturday, June 11, 1932, at 2:30 p. m., at Wilmette English Lutheran church, Greenleaf and Seventh-sts., Wilmette, Ill. Masonic services will be held at Memorial Park cemetery.

WINDELL—U. G. Windell, M. D., June 9, 1932, burband of Anna M. Windell. Remains now at funeral home, 318-20 N. Central-av., Austin, until noon Monday. Funeral services Monday, 3 p. m., at Grace Episcopal church, 924 Lake-st., Oak Park, Ill., to Forest Home.

ZANDER—Henrietta I. Zander, nee Gies, June 10, late of 5644 N. Ariesian-av., wife of Edward H., mother of Beulah, Elettia and Edward, sister of Herman A., John F., Charles H. and Edmund H. Gies, and Mrs. Gabriella Chivis and the late Mrs. Alvina Gillian. Funeral services Monday, 3 p. m., at funeral home, 5200 N. Western-av., corner of Foster-av., to Graceland cemetery.

ANNOUNCEMENTS.

KELNER—Jacob Kelner. A monument will be dedicated to the memory of Jacob Kelner, Sunday, June 12, 1932, 2 p. m., at Dorshe Tov cemetery, Waldheim.

LEVY—Emanuel Levy. Unveiling monument of Emanuel Levy of Benton Harbor, June 12, 2:30, old Bickur Cholem.

MONUMENTS.

CEMETERY MARKERS AND MONUMENTS.
Sears' New State Street Store,
5th Floor. North End.

Keep Up with Changing Styles
by Reading Rhea Seeger Daily

Chicago Daily Tribune
THE WORLD'S GREATEST NEWSPAPER
SATURDAY, JUNE 11, 1932. ** 13

Are Movies Interesting?
Mae Tinee Tells You Why

Two Views of Sports Pajamas

Joan Marsh and Mary Carlisle pose to give two views of sports pajamas. The outfits are of blue jersey with bibbed and striped tops with wide belts and trouser stripes of white.

Smart Blouses Are the Thing in Style Shops

And Their Low Prices Will Surprise.

BY RHEA SEEGER.

BUYING tips for the fashion investor: Stocks are steadily becoming more interesting in the separate blouse markets. New stripes are offered at new low prices. . . . Clever little linen affairs splashed with color—blue, yellow, and a lively shade of red. These are available in two styles—a tailored sort of thing with a buttoned neckline and small collar. The other is made with a square neck and short, square sleeves. Either creation can be worn under or over your skirt.

These blouses look like swatches from the same fabrics as are used to cloak the dashing sheiks of Hollywood's sandy wastes, but you'll grab them thankfully and wear them with your new linen suits.

Organdie blouses are climbing higher in general popularity; new models just unpacked are made of tiny pin checks in cool colors of peach, pink, green and blue. They are made very simply with a narrow, not very full ruffled edge around the neck and running down across the surplice closing and around the lower edge of the peplum.

Tucked net blouses are rather dress up affairs with short sleeves and V necklines . . . and sheer white organdies with crisp tailored bows as their own decoration are perfect for any kind of a cotton or wool suit that you may possess.

Look for the new scarfs . . . they are of chiffon, usually dotted in white, though some are printed with small floral effects . . . dull, soft shades of blue dotted chiffon are classic with a white linen suit, and so are the same scarfs in yellow, red and black.

You can buy them long and narrow, ready to be tied, or in squares that are swankily swathed cowboy fashion around your neck.

—•—

If you can resist a scarf buying binge, you'll probably weaken and start spending your money on the newest collar and cuff sets for dark or light colored summer or even wool suits. These spectacular duos are the best looking things you have ever looked for. They are made of blue, red and brown and white striped piqué, and, while that news isn't anything to get steamed up over, the way they are cut and assembled is something to rave about.

In the first place you'll notice that the hard white sewing edge is missing, that stiff section that a good sewer swears over . . . these collars can be pinned on or sewed on with the minimum amount of effort. The second selling point is the swanky way the designers have notched the tailored collar and then performed a similar operation on the matching cuffs . . . the cuffs button with either crystal or pearl buttons snugly at the wrist.

There'll be frenzied buying in the

—•—

swagger coat market this week-end, for a lot of new models are available for the modest investor . . . victims of this seven-eighths or three-quarter length in summer top coats craze will shout and do some tall scrambling to buy these "shorts" . . . new flaming colored corduroy coats with raglan sleeves and deep patch pockets and plenty of dash and daring in each seam.

And if the price tags that flutter from them don't actually leave you in a state then nothing short of a Democratic landslide would ruffle your opposition poise.

For the smallest sort of a sum you can add one of these unlined coats to your summer wardrobe, a coat that can go about smartly everywhere.

* *

Girl in School 12 Years Without Single Absence

Geneseo, Ill., June 10.—[Special.]—Mary Jane Atwood was graduated from Geneseo High school after attending school in this locality twelve years without having been absent as much as half a day.

Lake Forest Garden Show Opens Today

Mr. and Mrs. Gilbert E. Porter III. have rented their Lake Forest residence for the summer and are preparing to depart with their children the latter part of this month to spend two months in Canada. Mrs. Porter, pictured in her garden, is one of the committee members for the Lake Forest flower show to be held today and tomorrow at "Villa Turicum," Mrs. Rockefeller McCormick's estate. [TRIBUNE Photo.]

Many Parties for Visitors to Convention

Easterners to Be Guests of Kings.

BY JUDITH CASS.

THE official entertaining for the convention delegates and visitors will start Tuesday night with the dinner which the Woman's National Republican club will give for Secretary of War and Mrs. Patrick J. Hurley at the Stevens, but there will be private parties galore this week-end for the many well known persons who already are here.

Tomorrow Mr. and Mrs. Charles Garfield King of 1530 State Park way are giving a buffet luncheon at their residence for former Senator and Mrs. James Wadsworth, Mrs. Charles H. Sabin, Mrs. Edward S. Moore, Mrs. Archibald Roosevelt, and Maj. Curran, all easterners who are here for the "big doings."

Mr. and Mrs. King are not entertaing any of the visitors as house guests during the convention, for their guest quarters are well filled now with their son-in-law and daughter, Mr. and Mrs. Clarence B. Mitchell, and their two children of Santa Barbara, and neither will they give any parties next week, for Mrs. King, along with her daughter, Mrs. William H. Mitchell, will be busy most of the time in the Woman's National Prohibition Reform headquarters at the Blackstone. Mrs. Mitchell is to have Mrs. Roosevelt as her house guest at the Mitchell residence in Lake Forest, but she does not plan to do anything for her guest, for they both will be too busy for much partying.

Mr. and Mrs. Silas H. Strawn are giving a supper party at their residence, 209 Lake Shore drive, tomorrow night for Dr. and Mrs. Nicholas Murray Butler and Miss Sarah Butler, and on Monday night they will entertain at dinner for Secretary of War and Mrs. Hurley, Secretary of Commerce Robert P. Lamont, and Mr. and Mrs. Edward Everett Gann. Friday night the Strawns will give a dinner for Ambassador and Mrs. Walter H. Edge, who are coming from Paris for the convention.

Early Dinners Monday Night.

There won't be many dinners Monday night before the massmeeting at the Coliseum which the Republican Citizens' Committee Against Prohibition is sponsoring for the meeting starts at 8 o'clock and there is to be a parade before, starting at 6:30 o'clock, but Mrs. Leslie Wheeler, one of the most enthusiastic of the local workers against prohibition, will have a small party at the Tavern before the meeting.

Mrs. Sabin, Dr. Butler, Matthew Woll, vice president of the American Federation of Labor, Mayor Cermak and Col. R. R. McCormick will be the speakers at the meeting, which the Crusaders are helping to arrange.

Mr. and Mrs. Tiffany Blake are entertaining at a small dinner party at their residence, 1301 Astor street, Monday night for Mrs. Albert G. Simms, the former Ruth Hanna McCormick, who is to be at the Drake during the political activity.

Mrs. Nicholas Longworth [Alice Roosevelt] will be at the Drake with Mrs. Simms during the convention.

Mr. and Mrs. Walter B. Wolf of 209 Lake Shore drive will have as their guests during the convention Mr. and Mrs. Paul Gardner of Westbury, L. I., and Mr. and Mrs. Elliot Cross, also of Westbury, for whom they will entertain at dinner Monday night.

Mr. and Mrs. Henry J. Whigham of New York and their daughter, Miss Sybil Whigham, arrived yesterday to be the guests of Mr. and Mrs. Howard Linn during the Republican convention. They are at the Linns' Lake Bluff place for the week-end and will come into Chicago on Monday to be at the Lake Shore drive residence of Mrs. Linn's father, Edward Tyler Blair. Mrs. John Andrews King is giving a luncheon for the Whighams today.

Mrs. Linn's other guests, Mr. and Mrs. Reeve Schley of New York and their daughter, Miss Eleanor Schley, and Mr. and Mrs. Lewis Spencer Morris of New York, Tuxedo, and Southampton, will arrive in Chicago on Monday and will also be at Mr. Blair's residence. Mrs. Schley is a delegate to the convention from New Jersey, as the Schleys have a summer place at Far Hills. Congressman and Mrs. Robert L. Bacon were to have been Mrs. Linn's guests also, but they may be detained in Washington because of the vote on the bonus in congress.

Facts About Garden Show.

Usually many telephone calls are received by this department concerning the Lake Forest Garden club's flower show, so we are being forehanded and giving you all the pertinent facts about this largest of all the flower shows which are held in this vicinity every summer.

The show is to be held today and tomorrow in the service buildings of Mrs. Rockefeller McCormick's estate at 701 South Sheridan road, Lake Forest. The gates will open at noon today, and the show will continue until 8 o'clock this evening. Tomorrow the exhibition will be open from 10 in the morning until 8 o'clock at night. Admission, as usual, is 50 cents.

Mrs. Donald B. Douglas and Mrs. Paul S. Moyer are among the hostesses giving luncheon parties before the show today. Mrs. William McCormick Blair is chairman of the show committee.

Mr. and Mrs. Laurance H. Armour are giving a luncheon party tomorrow at their Lake Forest residence for their house guests, the John Bordens, who are to remain with the Armours for the convention before going up to the estate they have leased at Whitehall, Mich., for the summer.

The polo season at Fort Sheridan will open tomorrow afternoon with a game between the Army and the Onwentsia teams. The games, which provide a popular Sunday afternoon diversion for north shore residents, will

[Continued on page 15, column 4.]

'Pagliacci' Put on Screen to Good Result

This Noble Experiment Is Praised.

"PAGLIACCI."

Produced by Fortune Gallo.
Directed by Joe W. Coffman.
Presented at the Cinema Theater.

THE CAST.

Nedda, soprano [Columbine in the play], Canio's wife.....Alba Novella
Canio, tenor [Punchinello in play], master of troupe..Fernando Bertini
Tonio, baritone [Taddeo in play], the Clown.....Mari Ovalle
Silvio, baritone, young farmer, lover of Nedda.....Giuseppe Interrante
Beppo, tenor [Harlequin in the play] .....Francesco Curci
Villagers, peasants and interpolated ballet.
Symphony Orchestra of 75.
San Carlo Grand Opera company of 150.

—•—

By Mae Tinée.

Good Morning!

"Pagliacci" is—to borrow a phrase—a noble experiment.

—•—

What I know about opera you could put in your hat—and not wear a large head size—but I do know what I like, and it seems to me that this first screened opera is, all things considered, a mighty creditable piece of work. The next one—it's to be "The Barber of Seville," I believe—will probably prove superior, but "Pagliacci" demonstrates beyond a doubt that whole operas can be effectively transposed from stage to silver sheet, thus giving the motion picture another stranglehold on the public.

"Pagliacci," as screened by Fortune Gallo, cannot be strictly considered as a motion picture. It is, in truth, a screened opera. The whole thing is acted on a stage with sets framed by the proscenium arch. It starts with an overture played by the opera house orchestra and there is an intermezzo between acts. The camera remains stationary instead of following the characters about in the approved fashion. Thus you witness the performance exactly as you would if you were beholding it in "legit." It is one of the shorter operas and is usually given on the stage in repertoire of two. The action consumes a bare hour and a quarter.

—•—

This aspiring incumbent of the Cinema's screen is charmingly sung, with honors going—I thought—to Fernando Bertini as Canio—sometimes he looks like Babe Ruth and others like James Hall—to Mari Ovalle as the Clown—he also sings the prologue—and to Alba Novella as Columbine. Both of the men have facile voices which, to me, quite outdistanced the baritone of Giuseppe Interrante, who is seen as Silvi—"the other man."

Miss Novella's soprano has a lilting quality. It is inclined toward shrilliness, but, nevertheless, pleases.

The villagers' choruses are melodious. I like the one where the men all intone "Ding dong, ding dong." Sort of funny from where I sat in my blissful ignorance of the nuances, pianissimos, etc., knowledge of which has made Edward Moore the renowned creature that he is today.

—•—

The singing is all in Italian, which gave me another laugh. At last the little German Cinema was showing a talkie that I could understand just as well as the rest of its patrona.

My guess would be that if operas are to become a steady diet over here, they'd better be sung in English—or they won't be so steady.

Can't say I was all het up about the acting of the principals or their physical charms. Me—I would prefer Jeanette MacDonald, John Boles, Chevalier, Al Jolson. Ah, well . . .

The sound is not always good.

You know the story? A tale within a tale. The wife of Canio, master of a troupe of strolling players, is jealous with cause of his wife, who plays Columbine in the show. A clown, Tonio, whom she has spurned, gives him the lowdown on her liaison with a village youth. One night during a performance the play ends with a real life tragedy—and here is where Canio sings that much loved aria, "Vesta la Giubba."

Everybody interested in the progress of the motion picture should see "Pagliacci." It's the pathfinder for great screened operas to come.

See you tomorrow.

* *

Film Time Table

Feature pictures are scheduled as follows at the first run houses today:

CHICAGO—P. M.: 1:30, 4:05, 6:40, 9:15, 11:50.

CINEMA—P. M.: 2:15, 4:15, 6:15, 8:15, 10:15.

ORIENTAL—A. M.: 11:20. P. M.: 1:45, 4:10, 6:35, 9:00, 11:50.

PALACE—A. M.: 11:42. P. M.: 2:29, 5:42, 8:27, 11:05.

STATE-LAKE—A. M.: 9:01, 10:39. P. M.: 12:27, 2:55, 4:54, 6:51, 8:49, 10:47, 12:45.

UNITED ARTISTS—A. M.: 9, 10:55. P. M.: 12:50, 2:45, 4:40, 6:40, 8:35, 10:30, 12:25.

WOODS—P. M.: 3:40, 8:40.

Brunettes and Silver Haired Favored Today

BY ANTOINETTE DONNELLY.

The platinum blond rage, in spite of the pictorial and physical damage marked up against it, did one thing for which we should be duly grateful. It did two things, really. It did a good turn for brunettes, for one, and it did even better for silver and white haired women.

Personally it never struck me that brunettes were ever sidetracked because they were not blonds. But the story is that brunettes have come into a new appreciation as the result of the platinum epidemic. Man—and woman—turned a fagged eye from the glittering platinum tresses to the restful brunette tones. Too much sweets—and something solid is craved. Thus brunette charms are said to be carrying the torch right now.

—•—

But about the older woman with the silvery locks and the young woman with the premature gray hair. They saw what an asset silvery white could be under glowing circumstances. Also, they learned that, beautiful as dyed hair may be, there are always encomiums left for the natural silver tone. Most of all, they learned that dyeing is not always the silver haired one's best bet.

Some of our gray haired girls and women did take to the platinum tints and found that their own natural silver locks served them much more flatteringly. They discovered that while youth may dip its head in any glittering dye pot, age cannot follow; that dyed hair often makes a woman look older, not younger.

—•—

The trouble with most white haired women is that their psychological attitude is bad. Instead of seeing an asset in their hair, they brood over its liability clause. What with clothes colors every woman may wear today, regardless of years; with makeup, especially for the white and prematurely gray, and with the clever line of coiffure that may be adopted, the white haired woman has a glorious chance to spread herself. But she must first get over that old prejudice about her hair being a liability and resolve she's going to be a white haired stunner.

Irish Americans Leave for Dublin Church Ceremony

More than 100 Americans of Irish descent left Chicago yesterday for Dublin, Ireland, to attend the Eucharistic congress to be held there. The delegation was headed by Dr. Joseph A. Tobin, a member of the faculty of De Paul university.

Yesterday was "Lecinn Feile Columcille," or the day following the feast of Columcille, anniversary of the establishment of Christian schools in England and Ireland in the fifth century.

In the Central station, before the pilgrims left, there were ceremonies in honor of Columcille, a Celt who carried the Irish culture to England. Miss Mary O'Gallagher read two poems in Gaelic. Dr. Tobin displayed two posters which will be presented by the Chicagoans to Eamon de Valera, president of the Irish Free State.

* *

Bryn Mawr Church Class Sends Gift to Children's Fund

The fourth grade of Bryn Mawr Community church Sunday school sent a contribution of $2.25 yesterday to the Hungry School Children's fund. A check for $20 came from Mrs. Joseph Spiegel, $2 from "a mother," and ten cents from "anonymous," bringing the day's total to $24.35 and the grand total to $43,284.51. Contributions may be sent to the cashier of THE TRIBUNE, Tribune Tower.

Graduation Week at U. of I. Opened with Class Reunion

Urbana, Ill., June 10.—[Special.]—General activities of the sixty-first annual commencement week on the University of Illinois campus opened tonight with the 40th anniversary dinner of the class of 1892 and the promenade concert of the University concert band.

A meeting of the alumni executive committee will be held tomorrow morning, to be followed by the annual meeting of the association, at which newly elected officers for the next year will be announced.

—•—

Class day exercises will be held tomorrow afternoon. R. D. Jones, Belleville, senior class president, will preside. The program will open with a musical prelude by Miss Thelma Utterback, Urbana. The salutatory address will be given by Mrs. Elizabeth Gore Curzon, Champaign. The Hatchet ceremony will be performed by R. W. McGregor, Park Ridge, senior class president the first semester, and W. B. Arnold, Robinson, representing the junior class. E. D. Herron, Shelbyville, will read the class roll, and will be followed by the valedictory address to be given by J. H. Tiffany, Kansas City, Mo.

Baccalaureate services will be held Sunday afternoon, and the sixty-first annual commencement exercises Monday morning. Approximately 1,900 degrees will be conferred.

The Old Grad Has His Day to Celebrate

Alumni Have Meetings at Universities.

BY VIRGINIA GARDNER.

Old grads seized the spotlight on Northwestern university's and the University of Chicago's campuses yesterday preparatory to next week's commencement exercises at both institutions.

—•—

On the Midway, 70 alumni club representatives from as many cities breakfasted at Judson court. An alumni luncheon and a dinner for university aids were followed by a debate and a University Symphony orchestra concert in the evening in Mandel hall. The president's reception for alumni was scheduled for 10 o'clock, without the presence of President Robert Maynard Hutchins, who is ill with an attack of mumps contracted from his daughter.

Eight hundred and ninety-six University of Chicago students are candidates for degrees and certificates. The 168th convocation will be in the university chapel Tuesday.

Fifteen physicians, members of the class of 1897, Northwestern university school of medicine, met at luncheon in the Knickerbocker hotel yesterday.

At 12:30 o'clock today old grads will form in line by classes and march up Sheridan road to Patten gymnasium at Northwestern. Following the annual luncheon there, seniors will be welcomed by Harry L. Wells, president, Northwestern University Foundation, and Lester D. Hafemeister. The general alumni association will hold its annual meeting tonight in the North Shore hotel. The medical school alumni will meet at dinner in the Lake Shore Athletic club.

—•—

Baccalaureate services will be held in the gymnasium at 3 o'clock tomorrow afternoon. At the seventy-fourth convocation at 10:30 o'clock Monday morning, degrees will be conferred on 1,900 graduates. Shelby M. Harrison, general director, Russell Sage foundation, will speak.

Scholastic honors were awarded last night at the annual commencement concert of the De Paul university school of music in the university auditorium, Webster and Sheffield avenues. The 34th convocation of the university will be held Monday afternoon. The Most Rev. James A. Griffin, bishop of Springfield, will celebrate pontifical mass and deliver the baccalaureate sermon tomorrow morning in St. Vincent's church. More than 400 graduates will take part, as well as graduate nurses from St. Mary's, St. Anthony's, and St. Joseph's hospitals.

—•—

At Monday's exercises Melvin J. Schreier, 6006 South Lincoln street, will receive the gold medal for general excellency in scholarship in De Paul's college of liberal arts and sciences.

The fifty-seventh annual commencement of Lake Forest college will be held at 11 o'clock this morning on the campus lawn. Fifty-five students will receive the bachelor of arts degree. Clinton W. Orr, 7823 Marquette avenue, will receive the departmental honors in Spanish for outstanding work.

Couturier Finds New Summer Uses for Silk Organdy

BY BETTINA BEDWELL.

PARIS.—[Special.]—Since silk manufacturers put silk organdy on the market this summer it has created a new world of its own. Deliciously cool and crisp, like its name, organdy makes many a summer frock of the more romantic type that goes to tea in the Bois or to informal evening affairs. Organdy also adds a charming touch, in collars and cuffs, to prosaic day frocks.

Now Paris, ever versatile, has found new ways of employing silk organdy. In both plain and printed versions it is emerging in unexpected places. If you will look at the accompanying sketch you will see the new little capelet that accompanies the organdy frock on a summer afternoon or evening. It has a circular yoke fitting the shoulders snugly and then descending into rippling fullness. It is made of narrow stripes alternating with rows of coin dots, and comes in all colors. Below you see the man size handkerchief made of the same striped and dotted organdy. Smart Parisiennes carry this handkerchief of an evening whether their frocks is in organdy or not.

At the top of the drawing is the hat that Paris wears to the garden party. It has a crown of very fine straw and its brim is silk organdy, wired at the edges. The flowers are also in organdy.

Bohemian Civic Club.

The Bohemian Woman's Civic club will give a luncheon and program on Monday for 150 inmates of Oak Forest infirmary.

SOMETHING OUGHT TO BE DONE ABOUT THIS

Sudden Love

By ELISABETH SANXAY HOLDING

SYNOPSIS.

Esmee Sully spends her forlorn life between the office where she is an inefficient typist and a dismal home. The widowed Mrs. Sully loves her children blindly, but doesn't know how to direct their spiritual or physical needs. Lew, a year older than Esmee, is mingling in bad company. Jimmy Consadine, a crook lawyer, forces Lew, whom he has in his power, to introduce his sister. Lew warns her she'll make trouble unless she keeps away from Jimmy. Esmee is fascinated by Jimmy's grand manner, but finds him an unmanageable lover. But when she meets Michael Marriott, a dissipated young playwright, imbued with the futility of life, it's love at first sight and she feels Michael's need of her is real. Esmee is late keeping a dinner engagement with Michael because of Jimmy, who threatens trouble. When she gets to Michael's apartment she is met by Arthur Twining, Michael's roommate, and Mrs. Cowley, Michael's sister, but no Michael. Returning home she finds him waiting for her. He'd been drinking heavily. Esmee takes him home in a cab, but he has no key and can't get in. In desperation she takes him to a hotel and registers as his wife. When she calls the hotel next morning she learns Michael has checked out. That evening Claire Cowley invites Esmee to dinner and tells her that Michael is engaged. But when Michael calls Esmee goes to see him. He tells her his engagement is broken, that he can't live without her and wants to marry her. Esmee tries unsuccessfully to break with Jimmy. He accuses her of double crossing him and threatens to have Lew sent to jail. Esmee drives out to the country with him on Sunday. He promises freedom for Lew if she will spend the week-end with him and forces her to accompany him to a roadhouse where his word is law. Michael, who has trailed Jimmy's car, breaks in and rescues her.

INSTALLMENT XXIV.

TORMENTING FEARS.

Michael decided then that he could figure out a short cut which would take them back to the car, and he led her to a meadow they must cross, to reach the road. But there were cows in the field, and Esmee was afraid of them.

"Not with me, are you?" asked Michael.

"Not with you!" she said, and went, holding his hand tightly, and trying not to look at the cows.

"Tired, dear little darling?"

"No, Michael. Not a bit."

That was another lie, but what did she care? A dreadful fatigue weighed upon her, a sorrowful fatigue of body and soul. It was to her as if this were the last day of her life, so that everything she saw had an infinitely precious value. She was looking at the sky, these fields, these woods, with Michael, and without him nothing would ever look like this again.

She wondered how long he would be gone.

They saw Pyne, sitting at the wheel, exactly as they had left him, except that he was smoking a cigaret.

"Michael . . ." she said, "let's be happy. . . . You are happy, aren't you, Michael?"

"Fifty-fifty," said Michael. "Half happy and half—otherwise."

"O, Michael! Why not a hundred?"

"Man," said Michael, "is reputed to be a thinking animal. And there are two or three little things, Esmee, that I—don't enjoy thinking about."

She knew what he meant. He was thinking about Jimmy, and about her own unexplained behavior. She would not explain—yet Michael must be happy, this last time together. As he helped her over the fence, out of that dangerous meadow, she seized him round the neck, laid her cheek against his.

"If you love me, you'll be happy. Michael, make it be a happy dinner!"

He unclasped her hands and kissed them.

"Pyne!" he called.

"Sir?"

"Pyne, you know that Swiss Lodge place?"

"Yes, sir."

"Well, go there, will you?"

"Yes, sir," said Pyne. "I'm afraid, sir, we'll have to stop for gas and, oil."

"That's nothing much to be afraid of," said Michael.

They passed through a little town, and Esmee drew away from him, sat up straight with her hands clasped. She had left her gloves behind somewhere; she had nothing with her, only a dollar bill in her coat pocket.

"Michael," she said, "what are you going to say to Claire? I mean—why you're bringing me?"

"I haven't got around to that yet," he said. "But leave it to me."

"Yes, but Michael. . . . She can't help thinking it's queer—if I come without any bag, or anything, to spend the night."

"Let her!" said Michael, and frowned.

"We don't want Pyne around," he said. "He gets on my nerves. And anyhow. . . ." He paused. "There's something leering about Pyne," he said with a frown. "Anyhow, nothing's any of his business."

She knew how Michael felt. He couldn't endure that the least breath of suspicion should tarnish his beloved Esmee. He wished to deny, to Pyne, to every one, that there had been anything at all out of the way in the events of this afternoon. She did not ask him then, or at any time, how he had accounted to Pyne for the happenings at Gallani's. She saw that he wanted everything now to be entirely correct and formal, and her only wish was to help him.

"I'm going to leave you at this inn," Michael went on. "Then I'm going to get Pyne to drive me to the railway station. I told him you had an aunt stopping there, and that I'm going back to New York to dinner. And he's to go back to Claire's. Then, as soon as he's out of the way, I'll get a taxi and come back to you. That all right, darling?"

"It's an awfully good plan, Michael!" she said, and thought: "Pyne won't believe one word of it."

But she did not care. They drove, in the gathering dusk, to a lonely little inn in the hills. Michael helped her out, and they entered. She was proud now, tall, straight, in her immature and touching slenderness. She went with her dear Michael to the desk.

"We want dinner here," he said, said it with a haughty arrogance. "And I want a room where—this young lady can rest until I come back."

That was easily enough arranged. They moved away from the desk.

"You will rest, won't you, darling?" he asked. "You're tired. . . . I shan't be gone long."

She smiled at him, her sweet, dazed, lost smile.

"Esmee, I hate to leave you!" he said. "Even for a moment."

"O, I'll just be waiting," she said, "Michael dear . . . Michael, my darling dear. . . ."

The room seemed to her the loveliest she had ever seen in her life, a large room, furnished in blue and gray, a four poster bed, a little writing desk on which stood a lamp, an easy chair, a table beside the bed with another little lamp, a chest of drawers, a dressing table with still another light over it. She went over to the open window, and felt on her face the sweet breath of the spring day. And Michael coming back to her in a few moments.

She wondered how long he would be gone. Ten minutes to the railway station, five to wait until Pyne had gone, ten to return? Twenty-five minutes—or thirty—or longer. She pictured him coming back in the taxi, smoking, leaning back, thinking of her. . . .

Then suddenly she thought: Suppose Jimmy had sent some one to follow them?

It seemed to her that her heart stopped beating, so intense was her terror. Jimmy had sworn that Michael should die. Would he die—now—alone? When he was coming back to her?

She ran to the telephone and took down the receiver. But it occurred to her that the call would be put on the bill, and Michael would see it. So she opened the door and ran down the one flight of stairs to the lobby. There was a booth there; she shut herself into it, and turned the pages of the directory with shaking fingers. "Gallani's hotel"—that was it.

"Hello!" a voice answered, which she thought was Frank's.

"Is Mr.—Consadine there?" she asked.

"No. Out. You wanna leave a message?"

"No, thanks. . . . Do you know when he'll be in?"

"I do' know."

"Can you please tell me where I can reach him?"

"Who dis speaking?"

"It's just a friend of his. I—I've got to speak to him. It's important."

"Well, what's your name, hey?"

She hesitated, then she thought that perhaps Jimmy really was there, and if he knew who it was, would come to the telephone.

"Esmee . . ." she said faintly.

"Is May, is it? I do' know no May. Anyway, Mr. Consadine, he's out."

"I've got to speak to him!" she cried, but the receiver at the other end was hung up with a click.

She knew Jimmy's home number well enough. She had rung him up often. A hotel, he had told her it was, but she had never been able to imagine how he lived, in a room, in a suite, in an apartment. She called that number now, and was informed by a feminine voice that Mr. Consadine did not answer.

She left the booth and went up the stairs, ran up, in fear that Michael should come before she got there, in greater fear that he would not come. . . . Fifteen minutes had gone. . . . Was he coming safely back to her. . . . Or was he to die?

"I'll send a telegram," she thought.

She dared not go down to the desk again. Michael might find her there. She called the desk, and asked for two telegraph blanks to be sent up. She sent one to Gallani's hotel, and one to his New York address. "Want to see you Monday and explain. Please call my office tomorrow morning. Esmee."

She insisted upon paying for them at once, and that took considerable time and trouble.

[Copyright: 1932: By Elisabeth Sanxay Holding.]

[Continued Monday.]

Doris Blake Answers

Break the News by Letter.

"Dear Miss Blake: I'm engaged to be married, but realize I don't love him any more. How would you tell him? MOLLIE."

Break the news by letter and have it over quickly.

Introduction Needed.

"Dear Miss Blake: Every day on the train I see a fellow I like. How can I get to know him? DOLLY."

It's best to see if you can't find somebody who knows this boy to bring about an introduction.

GASOLINE ALLEY—IF YOU DON'T BELIEVE IT ASK BALDY

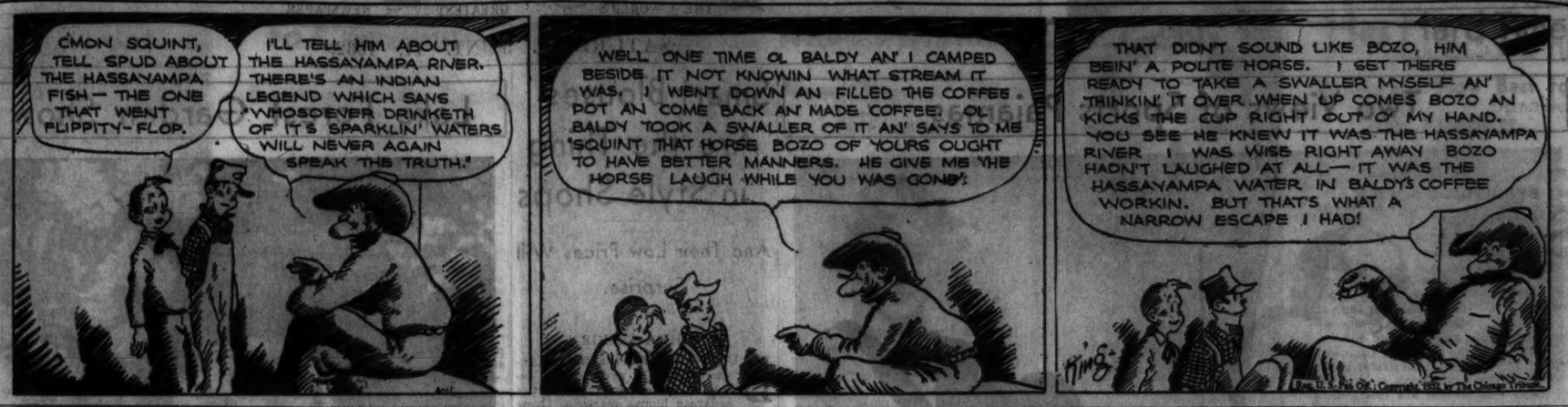
C'MON SQUINT, TELL SPUD ABOUT THE HASSAYAMPA FISH— THE ONE THAT WENT FLIPPITY-FLOP.
I'LL TELL HIM ABOUT THE HASSAYAMPA RIVER. THERE'S AN INDIAN LEGEND WHICH SAYS "WHOSOEVER DRINKETH OF IT'S SPARKLIN' WATERS WILL NEVER AGAIN SPEAK THE TRUTH."
WELL ONE TIME OL BALDY AN' I CAMPED BESIDE IT NOT KNOWIN WHAT STREAM IT WAS, I WENT DOWN AN FILLED THE COFFEE POT AN COME BACK AN MADE COFFEE. OL BALDY TOOK A SWALLER OF IT AN' SAYS TO ME "SQUINT THAT HORSE BOZO OF YOURS OUGHT TO HAVE BETTER MANNERS. HE GIVE ME THE HORSE LAUGH WHILE YOU WAS GONE".
THAT DIDN'T SOUND LIKE BOZO, HIM BEIN' A POLITE HORSE. I SET THERE READY TO TAKE A SWALLER MYSELF AN' THINKIN' IT OVER WHEN UP COMES BOZO AN KICKS THE CUP RIGHT OUT O' MY HAND. YOU SEE HE KNEW IT WAS THE HASSAYAMPA RIVER I WAS WISE RIGHT AWAY BOZO HADN'T LAUGHED AT ALL— IT WAS THE HASSAYAMPA WATER IN BALDY'S COFFEE WORKIN. BUT THAT'S WHAT A NARROW ESCAPE I HAD!
KING
Reg. U. S. Pat. Off.; Copyright, 1932, by The Chicago Tribune.

Garbo's Going to Sweden; No She Won't Go

BY GEORGE SHAFFER.

[Chicago Tribune Press Service.]

Hollywood, Cal., June 10.—[Special.]—In passing along news about Greta Garbo it is well for reader as well as writer to understand plainly that what is written Friday may be changed by Sunday or Monday because the self-effacing Swede neither communicates her plans to ordinary questioners nor sticks by the statements that are made for her by her apparently authorized spokesmen.

As for trying to force Greta into a personal chat there are big shots at her studio who signed her pay checks for five years who have failed to win so much as a personal audience with the Stockholm mute, in spite of the past several weeks' earnest effort.

That being understood, here is what Harry Edington, Miss Garbo's business manager, who is scheduled to go abroad with her has to say:

Greta Garbo will go back to Sweden this summer.

She has not signed and is not interested at the moment in signing any new film contract.

"Although," Edington says, "there have been many fine contracts offered to Miss Garbo, not only from studios in this country but also abroad."

Miss Garbo is not remaining in this country at this time because of concern over her financial situation, following the Kreuger financial foundering and the closing of a Hollywood bank in which she had deposited some of her earnings.

Edington says Miss Garbo was not hit as hard as first reported in the closing of the bank. "She had only some thousands in cash," he says.

His statement contradicts that given by a member of the staff which had a peek at some of the bank books while the federal examiners were taking things over. On this occasion, an informant said Miss Garbo had approximately $300,000 in the bank.

All information agrees that a considerable portion of Miss Garbo's investments is safely invested in U. S. government bonds.

Mrs. B. P. Schulberg, one of the most gracious women in the film colony, and a leader in the movie social set, is going into business following her separation from Mr. Schulberg, who is managing director of production for the Paramount studio and a director of the Paramount Publix corporation.

Mrs. Schulberg is opening an agency for movie scenarists and authors. She has engaged an attorney to act with her and to furnish legal protection and advice to her author clients.

Previous to separation from Mr. Schulberg, this matron aided many of her friends in the filmland author circles in placing their work where it would come to the attention of movie officials.

She says she is now going to "do officially what I used to do a lot of unofficially, since the change in my situation finds me looking for something to do and some need for an augmented income."

The three Schulberg children, "Sonny," 18; Sonia, 16, and Stuart, 9, are with their mother.

Harry Jolson, brother of Al, and himself a singer and entertainer also, was guest of honor at a meeting of the Hollywood Jewish Luncheon club which met yesterday at the "Pig n' Whistle café."

Frances Rich, oldest daughter of Irene Rich, is becoming something of a popular young lady with the movie casting offices. She's done some stage bits and is going right into the pictures, but has to choose between two or three studios which want her.

A suit charges Noah Beery with failing to pay either interest or principal on a $1,000 note for 90 days made out in April, 1931, to cover a loan from Fred Berg.

First U. of C. Class Has 45th Reunion; 5 Members Attend

The class of 1886 of the University of Chicago held its forty-fifth annual reunion last night with a banquet at the Hotel La Salle. The reunion has never been omitted since the original class of 13 students was graduated when the university was housed in a single building.

Nine members of the class survive, five of whom attended last night. Edgar A. Buzzell, 6136 Ellis avenue, is secretary of the group. He, with Mrs. Buzzell, the only woman member of the class, were among those present. The others are Thomas R. Weddell of Hinsdale; James G. Elsdon, 6401 Normal boulevard, and George F. Holloway of Sawyer, Mich.

MOTION PICTURES DOWNTOWN

PUBLIX-BALABAN and KATZ Wonder Theaters

CHICAGO — RANDOLPH-STATE ST.-LAKE — 50c—10:45 a. m. to 2 p. m. (extra late show 10:30 p. m.) — 5 BIG STARS — IN PERSON — RUDY VALLEE — WILLIE & EUGENE HOWARD — RAY BOLGER — JOAN ABBOTT — with a SCANDALS BEAUTY CHORUS — CHARLES PREVIN Musical Presentation — Exciting Screen Drama — SYLVIA SIDNEY — FREDRIC MARCH — "Merrily We Go to Hell" — A Paramount Picture! — NEXT FRIDAY GUY LOMBARDO AND HIS ROYAL CANADIANS

ORIENTAL — RANDOLPH AND STATE — IN PERSON — MILLS BROS. — The rage of the radio with their red-hot music! — 50c — 10:45 to 2 p.m., late show 10:30 p.m. — AND — Stage Frolic — 'BLUE WAVES' — All-Star Cast — AND — VERNE BUCK — Phil Shuken — Preston Sellers — ON THE SCREEN — Second and Final Week! — GENE DENNIS — She has amazed Chicago — On the screen — Behind the scenes of Washington society! — WARNER BAXTER — "MAN ABOUT TOWN"

UNITED ARTISTS — RANDOLPH at DEARBORN — 50c—9 a. m. to 2 p. m. Midnight show tonite — The Big Laugh Show! — JOE. E BROWN — "The TENDERFOOT" — First National Picture with GINGER ROGERS — Extra Feature — Our Gang Comedy

25c Mats. 35c Eves. — Publix-Balaban & Katz — ROOSEVELT — State St. nr Randolph — Late Show 11:40 P. M. — SYLVIA SIDNEY — CHESTER MORRIS — "MIRACLE MAN" — Latest OUR GANG Comedy — Latest Newsreel, other novelties — SMOKING ON MEZZANINE

FIRST GRAND OPERA — Sound Film of Leoncavallo's — "I PAGLIACCI" — Reproduced as Given on Opera House Stages — All Star Cast of 150, Orchestra 75, and Ballet — Also Unusual Surrounding Program — CINEMA — Chicago at Michigan — Cont. 1:30 to 11:30 P. M. — Water Cooled Air—Children 25c

CASTLE — STATE & MADISON — "Explorers of the World"

ORPHEUM — State Street at Monroe — Adults Only—35c to 6 — Cooling Plant Now in Operation — GRETA GARBO — "As You Desire Me" — and "NIGHT COURT," Walter Huston

MISCELLANEOUS

PUBLIX-BALABAN & KATZ Wonder Theaters

TIVOLI — COTTAGE GROVE Ave. at 63 RD. ST. — 35c, 1:30 to 6 P. M. — Late Show 10:15 — On Stage—"Rhapsody in Rhythm" — BARTO & MANN — Riotous "Vanities" Comics in a Joyous festival of dance, song, comedy! — ART KAHN — 3 Piano Whiz — Three Sweethearts — EXTRA—MICKEY MOUSE

UPTOWN — BROADWAY at LAWRENCE — 35c, 1:30 to 6 P. M. — Late Show 10:15—Free Parking — SIXTEEN CHICAGO BEAUTIES — On stage in show inspired by World's Fair — "CHICAGO WORLD'S FAIR-EST" — NADINE, dance star — Bayes & Speck — MARCELLI — Stuart Barrie — SERGE FLASH — Juggling Wizard — FRANK WILSON — Your Tenor Favorite

AT BOTH THEATERS

ADULTS ONLY — The Screen's Best Loved Lovers in the Year's Romantic Triumph! — Joan CRAWFORD — Robert MONTGOMERY in "Letty Lynton!"

SOUTHTOWN — 63rd ad. EAST OF HALSTED — 30c, 1 to 6 p. m. Late Show 10:30 p. m. — Program for Adults Only — "THE STRANGE CASE OF CLARA DEANE" — WYNNE GIBSON — PAT O'BRIEN — FRANCES DEE — "NIGHT COURT" — WALTER HUSTON — ANITA PAGE — PHILLIPS HOLMES — FREE PARKING ON PREMISES

TOWER — 63 rd. at BLACKSTONE — 25c, 1:30 to 6 p. m. — "MAN WANTED" — KAY FRANCIS — David Manners — JOHN BARRYMORE — "STATE'S ATTORNEY"

HARDING — MILWAUKEE at SAWYER — 25c, 1:30 to 6 p. m. — GRETA GARBO — "As You Desire Me" — "MAN WANTED" — Kay Francis — Chester Morris

RIVIERA — BROADWAY at LAWRENCE — 25c, 1:30 to 6 p. m.—Free Parking — "SINNERS IN THE SUN" — Carole Lombard — Chester Morris — "LENA RIVERS" — Star Cast

NORSHORE — HOWARD at CLARK — 25c, 1:30 to 6 p. m. — "SYMPHONY of SIX MILLION" — Ricardo Cortez — RAMON NOVARRO — Madge Evans — "HUDDLE"

WILMETTE — "Amateur Daddy" — Warner Baxter—Also Charlie Chase Comedy

HIGHLAND PARK. — TOM MIX — "DESTRY RIDES AGAIN" — Warren William—"BEAUTY & THE BOSS"

MOTION PICTURES SOUTH

WARNER BROS. THEATRES—FREE PARKING

AVALON — 75th STORY — I'M INNOCENT I TELL YOU! While My Husband Was Away, He Came and Framed Me! — A Bride's Wild, Incredible Experience, Yet, It Actually Happened! — "NIGHT COURT" — with Walter Huston, Lewis Stone, Anita Page — ADULTS ONLY — Added Variety Units — HENRI KEATES — New Andy Clyde Comedy — Vitaphone Novelty . . News

CAPITOL — 79th-HALSTED — Last Show 11 p.m. — Ruthless! Relentless! Climbing to power on the bodies of the women he doomed . . and the women he loved! — JOHN BARRYMORE — In a Smashing American Role — "STATE'S ATTORNEY" — and — KAY FRANCIS — In a Wicked Story of the Wicked Sex — "MAN WANTED"

STRATFORD — 25c Till 6. 40c After 6. Child., 10c — Fannie Hurst's Throbbing Drama — "SYMPHONY of Six MILLION" — Ricardo Cortez, Irene Dunne — And — "TRIAL OF VIVIENNE WARE" — Joan Bennett, Zasu Pitts

HIGHLAND — W. ENGLEWOOD — 79th-Ashland — 63rd-Ashland — JEFFERY — GROVE — 71st-Jeffery — 76th-Cottage — (At All 3 Theatres) — JACK OAKIE—RICHARD ARLEN — "SKY BRIDE" — Added! Highland, Grove: "Scandal for Sale" — Added! Jeffery: "South of the Rio Grande" — Added! West Englewood: "Young America"

SHORE — 75th-Kingston — 15c Till 6 P. M. Spencer Tracy — "SKY DEVILS" — Winnie Lightner, Loretta Young, "Play Girl"

PICCADILLY — 30c, 1:30 to 6:30—50c After 6:30 — Ramon Novarro—Madge Evans — "HUDDLE" — Lily Damita—Charles Ruggles — "THIS IS THE NIGHT"

JACKSON PK. — Mat. 15c, Eve. 25c — Buck Jones—"South of the Rio Grande" — Dressler & Moran—"Politics" — Our Gang Comedy—"Spanky"

RAMOVA — 35TH & HALSTED — DOUBLE FEATURE — Spencer Tracy—"YOUNG AMERICA" — Buck Jones—"SOUTH of the RIO GRANDE" — Also TRIPOLI TRIO ON THE STAGE

COLONY — 59TH & KEDZIE — Free Parking. Buck Jones — "SOUTH OF THE RIO GRANDE" — M. SHILLING—"SHOP ANGEL"

METROPOLITAN — 4644 S. Park Ave. — All Colored Cast — "Ten Minutes to Live" or "Harlem After Midnite" — First Chicago Showing—Also "Midnite Feter"

LEXINGTON — 1163 E. 63d. 15c-1:30-6:30 — "PROBATION" — WINNIE LIGHTNER—"PLAY GIRL"

FROLIC — 55th & Ellis—Buck Jones — "South of the Rio Grande" — Winnie Lightner—"THE PLAY GIRL"

HAMILTON — 71ST & PAXTON — "BLONDE CAPTIVE" — "COHENS & KELLYS IN HOLLYWOOD"

MAROUETTE — 63d & KEDZIE — Comedy and Cartoon — "Tarzan the Ape Man"—Sport and Novelty Reel

HIGHWAY — 63D & S. WESTERN — Comedy & 2 Acts — W. Lightner, "Play Girl" & "Missing Rembrandt"

COSMO — 79th & Halsted—25c-10c — Sally Blane—"Probation" — and Thrilling Adventure—"Daring Danger"

MIDWEST — 35TH & ARCHER — Claudette Colbert—"MISLEADING LADY"

MOTION PICTURES DOWNTOWN

RKO THEATERS · Always Comfortably Cool

PALACE — HOME OF RKO VAUDEVILLE — (Opens 10:45 A. M.) — MORE FASCINATING THAN EVER BEFORE! — Glamorous Parisian star with new songs, gowns and pep! — IRENE BORDONI — 50c TO 5 — "RUSSIAN REVELS" — KING BROS. & CULLY — HOBART BOSWORTH — IN PERSON — Star of 500 movies with a Hollywood surprise! — MEDLEY & DUPREY — Laugh Skit—"You'd Never Expect It!" — and — QUEENIE SMITH AND HARRY PUCK — Famous Musical Comedy Stars — And Screen Thrills Galore — The Gamest Gambler Who Ever "Played" Love! — LEO CARRILLO — "RACE TRACK" — with JUNIOR COGHLAN, KAY HAMMOND — You'll have the time of your life!

STATE-LAKE — TODAY! at 8:45 A. M. — 25c to 1 p. m. — 35c to 6 p. m. — Nites 60c — Bal. 40c — Child's 15c — LIFE—AND LOVE—WERE TOO EASY! — Money, fame, beautiful women —he had them all! Until suddenly this prosecutor of others had to defend himself against a murder charge! — EDMUND LOWE as the "ATTORNEY FOR THE DEFENSE" — with EVELYN BRENT — Constance Cummings — The Most Exciting Drama Ever on the Screen! — Extra — FRANK McHUGH Comedy — MEDBURY "Curiosities" — Cartoon & Pathe News — Attend the MIDNITE SHOW

NORTH.

SHERIDAN — 25c-65c PM — Walter Huston—Dorothy Jordan — "WET PARADE" — "Heaven, My Husband" — Andy Clyde Comedy — Late Show Tonight—Preview — LILY DAMITA—CHARLES RUGGLES — "This Is the Night" — Starting 9:10—"Heavens, My Husband" — 9:35—"Wet Parade" — 11:30—"This Is the Night" — 25c—BALCONY ALL DAY—25c

TERMINAL — 25c-47 PM — SPENCER TRACY—DORIS KENYON — "YOUNG AMERICA" — RICHARD ARLEN—JACK OAKIE — "Sky Bride" — Late Show Tonight—Preview — Sylvia Sidney—Chester Morris — "THE MIRACLE MAN" — Starting 9:00—"Sky Bride" — 10:30—"Young America" — 11:40—"The Miracle Man"

VOGUE — 3310 Broadway. 25c, 1:30 to 6:00 — Balcony 25c—Every Nite — Jack Oakie—"Sky Bride" — Marion Shilling—"Shop Angel" — Midnight Feature—"Mouthpiece"

NORTH CENTER — Lincoln-Irving — Opens 1:30 — BIG 3½ HOUR PROGRAM — Jack Oakie—"Sky Bride" — Ernest Mueller—"Office Girl" — "Dream House"—Bing Crosby — "Barn Dance"—Mickey Mouse — "Airmail Mystery"—Serial — Midnight Feature—"Young Bride" — BALCONY 25c EVERY NIGHT

ADELPHI — 7074 NO. CLARK — Cont. from 1:30 P. M. — Smith & Dale & Geo. Sidney Comedy, Eliot — "HEART OF NEW YORK" — Wm. Boyd—Fred Kohler—Ginger Rogers — "CARNIVAL BOAT" — Cartoon—Novelty Reels and Comedy — Mat. Only—Suzy Harlan Western — Last Complete Show Starts 10:30 P. M. — ADULTS—MAT. AND EVE. 15c

HOWARD — Howard St. at "L" — Free Parking. 25c Mat.-Eve. — SPENCER TRACY—DORIS KENYON — "YOUNG AMERICA" — BUCK JONES—MONA MARIS — "SOUTH OF THE RIO GRANDE" — OUR GANG COMEDY—"SPANKY" — MICKEY MOUSE CARTOON — Mat. Only—Latest Chap. "Air Mail Mystery" — Last Complete Show at 10:30

DEARBORN — 40 W. DIVISION — 25c to 7 P. M. — "TARZAN," Johnny Weissmuller, and Winnie Lightner, Loretta Young, "Play Girl"

LINCOLN — 2164 Lincoln Ave. at Belmont — Cash Bank Free to Children — WHEELER & WOOLSEY—"GIRL CRAZY" — HOOT GIBSON—"GAY BUCKAROO"

NEW BRYN MAWR — 1126 Bryn Mawr — 25c-10c to 1:30 P. M. — JOAN BENNETT—"CARELESS LADY" — "COHENS & KELLYS IN HOLLYWOOD"

WINDSOR — 1226 N. CLARK — 35c, 1:30 to 6:00 — BARBARA STANWYCK—"SO BIG" — Dick Arlen, Jack Oakie—"SKY BRIDE"

BUCKINGHAM — 3319 N. Clark—Adm. 25c — "YOUNG AMERICA"—"SKY BRIDE"

BIOGRAPH — 2433 Lincoln. 15c, 1:30 to 6 — TOM MIX—"DESTRY RIDES AGAIN" — Midnight Feature—"SO BIG"

LAKE SHORE — Broadway-Belmont — "CARELESS LADY" — "PARLOR, BEDROOM AND BATH"

DE LUXE — 2141 WILSON—25c All Day — Spencer Tracy—"Sky Devils" — WINNIE LIGHTNER—"PLAY GIRL"

400 — 6746 SHERIDAN—15c, 1:30 to 6 — Ann Harding—"PRESTIGE" — Lupe Velez, "Broken Wing"—Mickey Mouse

DEVON — 6223 Broadway. 15c, 1:30 to 6 — Spencer Tracy, "Sky Devils" — Johnny Weissmuller—"Tarzan the Ape Man"

DAVIS — Lincoln-Western. 15c, 1:30 to 6 — Loretta Young, "Play Girl" — Geo. Bancroft—"WORLD and the FLESH"

MISCELLANEOUS

PUBLIX GREATER TALKIE THEATERS

GRANADA MARBRO — SHERIDAN at DEVON — MADISON near CRAWFORD — 30c, 1:30-6—Late Show 11 P. M. — MARBRO (Adults Only) — Joan CRAWFORD — Robt. Montgomery — "LETTY LYNTON" — and — RUTH CHATTERTON — 'The Rich Are Always with Us' — GRANADA — John Barrymore — "STATE'S ATTORNEY" — Helen Twelvetrees — and

Following Theatres 25c, 1:30 to 6

STATE — 5214 W. Madison — "SKY DEVILS" — Spencer TRACY, Wm. BOYD — BERWYN — 6404 W. 22nd St. — Ann Dvorak, Yola D'Avril — MANOR — 5609 W. North Av. — GEORGE BANCROFT — Miriam Hopkins in 'WORLD and the FLESH' — State—Midnite Preview of "Young America" — Berwyn—Midnite Preview "Young America"

CRYSTAL — North Av. nr. Cal. — "Sky Devils," Spencer Tracy — Wm. Boyd also Tom Mix in "Destry Rides Again" — Midnite Preview of "SO BIG"

CENTURY — Clark-Diversey — "Symphony of Six Million" — Ricardo Cortez also Chas. Ruggles, Lily Damita, Roland Young in 'This Is the Night' — Laurel & Hardy, 'The Chimp'

GATEWAY — Lawr.-Milwaukee — Triple Smash Program! — "Sky Bride," Dick Arlen — Scandal for Sale, Pat O'Brien — Bing Crosby, "Dream House" — Midnite Preview of "MOUTHPIECE"

BELPARK — 2231 N. Cicero — "Sky Devils," Spencer Tracy also Dorothy Mackaill, Neil Hamilton in "Love Affair"

CONGRESS — Milw.-Rockwell — Ramon Novarro, Madge Evans in "Huddle" & Jean Bennett in "Trial of Vivienne Ware"

ALAMO — 3641 W. Chicago Av. — "Sky Devils," Spencer Tracy — 25c—1:30-6:30 — Wm. Boyd also Buck Jones in "South of the Rio Grande" — Midnite Preview of "SO BIG"

NORTOWN — Western-Devon — 25c—1:30 to 6 — "SKY BRIDE" — Richard ARLEN — Jack OAKIE — Robt. COOGAN — —also— "SCANDAL FOR SALE" — Pat O'Brien, Rose Hobart

MARYLAND — 63d-Maryland — 25c—1:30 to 6:30

BELMONT — Lincoln-Ashland — 25c Balcony — Charles Bickford

Northwest—Midnite Preview of "Miracle Man" — Maryland—Midnite Preview of "MOUTHPIECE"

Central Pk. — 3333 W. Roosevelt — 30c—1:30 to 6 — "TARZAN" — Johnny Weissmuller, Neil Hamilton, Maureen O'Sullivan — —also— Winnie Lightner, Loretta Young — Norman Foster in "PLAY GIRL"

LA GRANGE — 64 S. 5th, La Gr. — 25c—1:30 to 6

BILTMORE — Div. nr Damen — 30c—1:30 to 6 — Sing Crosby Comdy — Central Pk.—Midnite Preview "Scandal For Sale"

SENATE — Madison-Kedzie — 25c Bal. Open 1:15 — "Symphony of Six Million" — Ricardo Cortez, Irene Dunn — "Miracle Man," Sylvia Sydney

PANTHEON — Sheridan nr. Wilson — 25c Balcony — Ramon Novarro, Madge Evans in "HUDDLE" also Doug. Fairbanks Jr., Mary Brian — "It's Tough to Be Famous"

NO MAN'S LAND.

Teatro del Lago — Sheridan Road Between Wilmette & Kenilworth — TWO FEATURES—CLAUDIA DELL — TOM MIX—"DESTRY RIDES AGAIN" — Wm. Boyd, Ann Dvorak—"SKY DEVILS"

NORTHWEST

RIVOLI — 4380 ELSTON — 15c Until 7—25c After — Winnie Lightner, "PLAY GIRL" — Marian Marsh—"BEAUTY AND THE BOSS" — News—TRAVEL—COMEDY

PORTAGE PARK — 4050 Milwaukee — After 7:30, 25c; Children 10c — 15c, 1:30 to 7:30 — MAE MARSH—"BEAUTY AND THE BOSS" — TOM KEENE—"GHOST VALLEY"

NEW DRAKE — 20c to 6 P. M. — Cool & Comfortable — "One Hour with You"—"Daring Danger" — "Cohens & Kellys in Hollywood"—Cartoon & Serial

MONT CLARE — Grand Ave at Harlem — Adults 25c Mat. & Eve. — Tom Mix—"DESTRY RIDES AGAIN" — Marian Marsh—"BEAUTY AND THE BOSS"

LOGAN — Paramount — Milwaukee-Sawyer — 15c, 1:15 to 6 — George Sidney—"HEART OF NEW YORK" — Wallace Ford, "FREAKS" & Mickey Mouse

ADMIRAL — 20c to 6 P. M. — Cool & Comfortable — 3 FEATURES—"CARELESS LADY" — "BLONDE CAPTIVE" & "FILE No. 113"

EMBASSY — 3940 Fullerton. 15c, 1:15 to 6 — Wheeler & Woolsey—"Girl Crazy"—Mickey Mouse — Midnite Feature—"PLAY GIRL"

TIFFIN — 4051 W. NORTH AVE. — SPENCER TRACY—"SKY DEVILS" — Midnite Preview—"SO BIG"

WEST

BROADWAY STRAND — 1641 Roosevelt — 15c, 1:30 to 6 — Geo. Bancroft—"WORLD and the FLESH" — Tom Mix—"DESTRY RIDES AGAIN"

BYRD — Madison at Cicero. 15c, 1:30 to 6 — WHEELER & WOOLSEY—"GIRL CRAZY" — Midnite Feature—"SKY DEVILS"

CRAWFORD — 19 S. Crawford. 15c, 1:30 to 6 — Geo. Sidney—"HEART OF NEW YORK" — Midnite Feature—"PLAY GIRL"

AUSTIN.

SYMPHONY — Chicago & Cicero—15c, 6 to 7 — "COHENS & KELLYS IN HOLLYWOOD" — Host Gibson, "Gay Buckaroo"

IRIS — 5743-47 Chicago Ave. Adults 15c, 1:30 to 7 — JOAN BENNETT—"CARELESS LADY" — "BLONDE CAPTIVE"

OAK PARK.

LAMAR — Marion at Lake. Opens 1:30 — Johnny Weissmuller—"Tarzan the Ape Man" — Preview 11 P. M.—"YOUNG AMERICA" — "Beauty and the Boss"

MAYWOOD

LIDO — 5th Ave. at Washington Blvd. — TOM MIX—"DESTRY RIDES AGAIN"

FOREST PARK.

FOREST — MADISON ST. AT DES PLAINES AVE. — LORETTA YOUNG—"PLAY GIRL"

EVANSTON

VARSITY — BARBARA STANWYCK — Dick Arlen, Jack Oakie—"SKY BRIDE"

SUBSCRIBE FOR THE CHICAGO TRIBUNE

Exhibit Shows Place of City in Architecture

Chicago Is Birthplace of Modern.

BY RUTH DE YOUNG.

SEVEN years ago Paris was the scene of the international architecture exhibition, composed exclusively in the "modern" or "international" style. French hosts invited the United States government to participate. But official Washington sent regrets on a plea that this country had nothing to offer in the modern style except, perhaps, models of Mount Vernon and Monticello!

"The Frenchmen were baffled—to say the least," explained Thomas E. Tallmadge, Chicago architect and author, as he told this story the other day. "What about the work of Louis Sullivan and his pupil, Frank Lloyd Wright? they asked."

Mr. Tallmadge, whose "Story of Architecture in America" has run through four editions, was discussing modern tendencies in building design apropos of the exhibition of modern architecture current in the galleries on the sixth floor of the Sears-Roebuck building.

"Chicago has very special reasons for interest in the exhibition," Mr. Tallmadge continued. "This city is not only the birthplace of the modern skyscraper. Through Louis Sullivan, partner in the old time firm of Adler & Sullivan, it is likewise the birthplace of the 'modern' or 'international' school. Europe was merely the cradle."

Far be it from the purpose of this column to criticize Mr. Sullivan's work, several examples of which are to be shown in the forthcoming exhibition. But the genesis of his "modern" idea, given impetus by the Transportation building of the World's Fair of 1893, is a story worth repeating.

Sullivan landed here in '73, just as Chicago was sprawling out of the mud and the ashes of the great fire. "He loved it all," Mr. Tallmadge related. "A crude extravaganza, an intoxicating rawness, a sense of big things to be done. But nevertheless he was soon off for Paris, where he performed the extraordinary feat of passing his examinations for the Ecole des Beaux Arts after only six weeks' preparation.

"He celebrated by taking a trip to Italy—a trip, as he said, to verify Taine's comparison of the Sistine chapel ceiling with the 'Last Judgment.' And, as he has written, here in the Chapel of Sixtus 'he communed in silence with the superman.' Here he felt and saw a great free spirit. Here he came face to face with his first great adventure. He saw the primal power of life at work."

Then, with this new feeling of freedom and complete abandonment found in the stillness of the Sistine, Mr. Sullivan returned to Chicago to break with architectural conformity and become a knight errant on his own, a Galahad. He did it first with the beloved Auditorium that fairly reeks of the personalities of the great. As an old time Chicagoan said one Sunday morning recently as he stood on the east side of Michigan avenue looking up at the big assembly hall: "This was the first building to really express the beauty of a straight line; to forget about curves and gingerbread."

The Transportation building at the Columbian exposition, however, was the first structure to genuinely elucidate Sullivan's theory—his "modern idea" that the form should express the function. This structure was made to look like a house for Stephenson's Rocket and Pullman's cars, not to resemble a magnificent palace or a Roman bath, Mr. Tallmadge explained. Furthermore, it told the truth about its construction and material. It was built of plaster and gloried in it.

"The third element Sullivan introduced in his 'modern idea' was complete originality," Mr. Tallmadge pointed out further. "He didn't want anything of ancient, medieval, or Renaissance Europe to enter into his work—nor, in fact, anything of our own previous styles, which, in a sense, he considered European."

Other buildings expressing Mr. Sullivan's "idea" followed—the Schiller theater, the Stock exchange, a great State street store, and the Gage building. But also followed financial reverses and a wave of classicism. There was no Trinity church among them to pipe an irresistible strain for children to follow.

Still, Mr. Tallmadge reminds us, Sullivan's thought has lived and will continue to live—and remember, too, that a good number of the original plates of his buildings are shown at the exhibition.

* *

Parents of 2 Policemen to Mark Golden Wedding

Mr. and Mrs. Patrick F. O'Malley, parents of two city policemen, will celebrate their fiftieth wedding anniversary tomorrow at home, 4460 North Tripp avenue, with their family which includes ten children, six grand children and six great grandchildren. They were married in Holy Name cathedral in 1882.

One of their sons is Sergt. John O'Malley, who is detailed to Commissioner Allman's office. The sergeant's brother, Edward, also is a member of the police force.

* *

NEW YORK SOCIETY

New York, June 10.—[Special.]—Mrs. James F. Curtis of 67 East Fifty-third street, who is now in Washington, D. C., is expected to return next week to her country home at Willowmere, Roslyn, L. I., where she will remain for the summer.

Mr. and Mrs. Pierpont Adams of 1100 Park avenue are entertaining at a house party this week-end at their country place at Redding Ridge, Conn. Tomorrow evening they are giving a small dance, to which additional guests have been asked.

Mr. and Mrs. John W. Minturn have leased their country home at Syosset, L. I., to Mr. and Mrs. Joseph Wright Harriman of 2 East Seventieth street for the summer.

Mr. and Mrs. Fulton Cutting and their family of 15 East Eighty-eighth street and of Meadow lane, Wheatley Hills, L. I., are at their Southampton home, to remain for the summer.

Chicagoans at Belmont Races

Mr. and Mrs. James Simpson Jr., at the Belmont Park race meeting where Mr. Simpson, an amateur rider, has been seen wearing his own colors in steeplechase races.

[Hugh Miller Photo.]

Art Institute Graduates 107 at Simple Rites

Another School Opens Good Exhibit.

BY ELEANOR JEWETT.

Two events of importance occurred yesterday. In the morning the graduation exercises of the Art institute school took place in the Goodman theater, with Robert B. Harshe, director of the museum, giving the address. In the afternoon the annual exhibit of work by students of the Chicago School of Sculpture, Viola Norman, director, opened in the Tobey galleries, 200 North Michigan avenue.

A smaller graduating class than usual, 107, filled the front rows of the Goodman, and on the platform instead of the customary formal array of institute dignitaries and guests in flowing black robes and mortar boards, only six representatives were present.

The course of the exercises was in keeping with the setting, and no diplomas were given to filing students, also gowned in college graduate dress. The students wore business suits, just as did the officials. The simplicity of the affair was striking.

Dr. Harshe made an excellent address filled with humor and pithy remarks. His summons was to the best in each artist, a warning that a hard road was ahead but that success ultimately lay not in the financial gains but in the satisfaction of creative work well and faithfully done. These aphorisms are among his best:

"To the artist has been given the key to the fields. Better a crust in Arcady than a feast in Babylon. Be not snooty over small jobs. Do each job to the best of your ability. The world will always need artists. For each door closed, twenty will open. Be not scornful of the new nor slight, because they are old, the traditions of the past. Do not be over-conceited. Show me the self-satisfied artist and I will show you the artist whose career is behind him."

After hearing Dr. Harshe's splendid discussion it was the more interesting to see the student show of the Chicago School of Sculpture. It is a beautiful exhibit, filled with work that is greatly advanced over the work of last year. The pieces are well placed, as they might be used informally as decoration in a home. Originality, strength of modeling and expression are the three dominant qualities of the various works. Humor and animation are found as well.

Among the students and their most captivating studies are "Fountain Bird Group," by Peg Eidle; "Judas," by Harold Potts; "Seal," by Marion Seymour; "Deer," by Jeanete Peterkin; "Fish Fountain," by Lucille Hansen; "Deer," by De Witt Vaughan; "Duck Posts," by Cecilia Sims; "Chinese Head," by Anna Keeney; "Dutch Boy," by Varonese Beatty; "Black Rhinoceros," by Bernard Bartnick, and "Figure Study," by Stanley Pocius.

The exhibit will continue into the month and is very well worth seeing.

* *

Alumni Present Medal to Dyche, N. U. Official

William A. Dyche, business manager of Northwestern university and a member of the class of 1882, was presented with a medal last night by the alumni organization. It commemorates his services to the institution. The exercises were held on the campus, near University hall. Many undergraduates attended.

* *

U. of C. Alumnae Club to Hold Breakfast Today

The Alumnæ club of the University of Chicago will hold its annual June breakfast and reunion today in Ida Noyes hall. Mrs. William Rainey Harper, Mrs. Ernest D. Burton, Mrs. Robert M. Hutchins, and Miss Marion Talbot will be guest speakers.

* *

PARIS VISITORS

[Chicago Tribune Press Service.]

PARIS, June 10.—Registrants today at the Paris office of THE CHICAGO TRIBUNE were Max Shrover, Mr. and Mrs. Philip First, New York; Mrs. Ida K. Farber and Harry B. Lasher, Chicago, and Harriet Johnson of Washington, D. C.

Attractive Dress for Morning Wear Is Smartly Cut

WOMAN'S HOME ENSEMBLE.

This attractive dress is cut on lines borrowed from the sports mode, and with the wrapped bodice, paneled skirt and seamed hipline it is decidedly slimming. A one piece apron, finished with a flounce that comes with the pattern, is easily slipped on and off. Percale and gingham are among the suitable materials.

The pattern, 2651, comes in sizes 36, 38, 40, 42, 44, and 46 inches bust measure. Size 36 requires 3¾ yards of 39 inch material with ¾ yard of 36 inch contrasting for the dress and 1¾ yards of 35 inch material for the apron.

Order Blank for Clotilde Patterns

CLOTILDE PATTERNS,
CHICAGO TRIBUNE, P. O. BOX 537,
Grand Central Station, New York City.

Inclosed find $..... Please send me the Clotilde patterns listed below:

Pattern No.....	Size.....	Price.....
2651.....		

Name .....

Number and Street .....

City .....

State .....

How to Order Clotilde Patterns.

Write your name and address plainly on dotted lines, giving number and size of such patterns as you want. Inclose 10 cents in stamps or coin [coin preferred; wrap it carefully] for each number, and address your order to Clotilde Patterns, CHICAGO TRIBUNE, P. O. Box 537, Grand Central station, New York City.

Note—Clotilde patterns are made in New York exclusively for THE CHICAGO DAILY TRIBUNE. They are perfect in fit, up to date in style, and the easiest of all patterns to use.

WASHINGTON SOCIETY

Washington, D. C., June 10.—[Special.]—President and Mrs. Hoover have as their guest Miss Frances Nobel of Elmira, N. Y.

Mrs. Gann went to Greenburg, Pa., today and is the guest over night of Representative and Mrs. Adam M. Wyant. She will return tomorrow and Sunday will accompany Mr. Gann to Chicago to attend the Republican convention.

United States Ambassador to Spain and Mrs. Irwin B. Laughlin were honor guests at dinner last evening of the Spanish ambassador, Señor Don Juan Cardenas.

Mrs. French Strother, wife of the secretary to the President, was hostess at luncheon today in compliment to her house guest, Miss Virginia Neal, of Flushing, L. I.

Many Parties for Visitors to Convention

Easterners to Be Guests of Kings.

[Continued from page 13, column 8.]

continue every Sunday throughout the summer.

Only the relatives and a few close friends will witness the ceremony this afternoon which will make Miss Elinor Farwell the bride of E. Ogden Ketting, at the residence of the bride's parents, Mr. and Mrs. Arthur Lincoln Farwell of 1301 Ritchie court. The bride's cousin, the Rev. Horace Farwell Ferry of Lake Bluff will read the service at 5 o'clock. The bride will not be attended and the bridegroom's only attendant will be Samuel Insull Jr.

The bride will wear her maternal grandmother's wedding gown, made 76 years ago for the then Miss Katherine Snow, who was married to Dr. Ralph N. Isham in 1856. Their daughter, Katherine Isham, is today's bride's mother, and she also wore the dress when she was a bride in 1894. Mr. and Mrs. Ketting will sail next Wednesday for a wedding trip abroad.

Suzanne Bradley to Be Bride Today.

Miss Suzanne Bradley, daughter of Mr. and Mrs. Charles A. Bradley of River Forest, will be married to Lawrence Nelson Jr., son of Mr. and Mrs. Lawrence Nelson of Evanston, this afternoon at 5 o'clock in Grace church, Oak Park, the Rev. Harold Holt officiating. Following the ceremony there will be a reception at the residence of the bride's parents.

Mrs. Burnham Fisk [Martha Seabury] will be matron of honor and the bridesmaids will be the Misses Margery Riach, Jane Lucey, Susan Jane Wegener and Virginia Thatcher. Lincoln Nelson will serve as his brother's best man and ushering will be another brother, Willard Nelson, Harry Keighley, Drennan Slater and Mr. Fisk.

Mr. and Mrs. Nelson will go to Colorado Springs for their wedding trip and upon their return will spend the summer at the Bradley's River Forest residence, while Mr. and Mrs. Bradley are at their country place at Green Lake, Wis.

There will be no attendants at the wedding this afternoon of Miss Mary Caroline Dunbar, daughter of Mr. and Mrs. David Owen Dunbar of Wheaton, to Dr. Hugh Ginther Bridegroom of Evanston, which is to take place at 5 o'clock at the residence of the bride's parents, 715 Carlton avenue. Dean Irvine Goddard of La Grange and the Rev. F. H. Millett of Wheaton will read the service.

Dr. and Mrs. Bridegroom will be at home at 2455 Prairie avenue, Evanston, after June 20. They are going to the Yama farms in the Catskills on their wedding trip.

Parties for Miss Knode.

Miss Virginia Lamson and Miss Lucie Jacobs gave a stocking shower, preceded by luncheon and bridge, yesterday at the former's residence in Winnetka for Miss Elizabeth Knode who is to be married to Horton Conrad next Saturday. Tonight Mr. and Mrs. J. Milton Trainer and J. Milton Trainer Jr. of Glencoe are giving a dinner for 24 at their residence for Miss Knode, later taking the party to Exmoor to dance.

Tomorrow Miss Ann Mitchell and her mother, Mrs. John T. Mitchell, of New York, who are at the Drake for the wedding and its attendant festivities, will give a swimming party and buffet supper at Knollwood; Tuesday Mrs. Joseph D. Purcell Jr. will give a magazine shower and tea at the residence of her mother, Mrs. Oliver S. Picher, in Glencoe [the guests do not shower magazines on the bride-to-be at a magazine shower, they give her subscriptions]; Wednesday night Miss Elizabeth Warren of Evanston will be hostess at a dinner and bridge party; Thursday night Miss Knode will give her spinster party, a beach picnic, to which the guests have been asked to wear overalls, and Mr. Conrad will give his bachelor dinner, and Friday night the parents of the bride, Mr. and Mrs. Oliver Morton Knode, will give the bridal dinner at their residence in Hubbard Woods. Miss Mitchell and Miss Nancy Knode are to be the only bridal attendants at the wedding, and Robert Meginnity of Detroit, a classmate of Mr. Horton's at Dartmouth, will be the best man.

* *

Warns Tax Eaters Seek to Increase Hold on Country

"We are becoming a tax ridden nation controlled by bureaucracy that the Socialists and communists constantly seek to increase in size," Lieut. Col. Edwin Marshall Hadley, author, warned the Auxiliary of the Sacred Heart yesterday at a meeting at the Convent of the Sacred Heart, 6250 Sheridan road.

Col. Hadley urged the abolition of all socialistic and communistic measures. "If we reverted to the representative government of our forefathers," he said, "our bureaucracies would decrease, our taxes decrease, and the individual American would have restored to him his personal liberty. He would be unhampered by a paternalistic government ruled by a tax eating group of radicals incompetent to make a living other than by wallowing in the pork barrels of public money."

* *

Le Cercle Francais.

Le Cercle Francais will give a luncheon today at the Electric club for Prof. D. Mornet of the Sorbonne, Paris. Proceeds will benefit the organization's charity fund.

Three Shows Tomorrow (Sunday) at 2:00—5:00—8:10
GARBO
JOHN BARRYMORE
JOAN CRAWFORD
WALLACE BEERY
LIONEL BARRYMORE
Grand Hotel
New Summer Prices for June and July
Seats Selling 2 Weeks in Advance
WOODS Twice Daily, 2:40-8:40
Sundays and Holidays 1—3—8:10
Randolph & Dearborn ALL SEATS RESERVED
MAT.: 500 Seats at 50c-75c
Eves.: 500 Seats at 50c and $1.00
Other Seats Mat. $1.00—Eve. $1.50

Married

MRS. DAVID A. MUSSELMAN.

Mr. and Mrs. Garfield G. Robertson of 8030 Prairie avenue, announce the marriage of their daughter Lucille to Dr. David Alexander Musselman of Chicago, son of Mr. and Mrs. Jacob Musselman of Chili, Ind. The couple will reside at 7706 Kingston avenue. Miss Robertson is a graduate of the Starrett School for Girls.

[Keehna Photo.]

Gift Giving Is Job at Which a Woman Excels

Boy Isn't So Thoughtful, Remarks Doris.

BY DORIS BLAKE.

Keep this in mind, boys, for next year's Mother's day, if you'd make a bigger hit with Mom and her girl and yours!

Not that I'm fully in sympathy with the young woman from whose note we get the tip! The idea of Mother's day, according to my understanding and yours, no doubt, is that your own mother was the one to come in for the floral blessings, or whatever other gift was felt becoming.

But "G. H." was disappointed beyond words when her boy friend forgot her mother was a mother, too. He remembered her with nothing, whereas her pals' boy friends took the day to express their little debt of gratitude to said girl's mammas. A nice and a charming gesture, of course, but I still cannot see that its failure to present itself should become an issue 'twixt boy and girl.

G. H.'s sweetheart remembered his own mother "in accordance with his usual custom," as the girl tells it. "I had hopes he would remember my mother, too, with some little thing." He didn't, as we have said. And G. H. gave vent to an orgy of tears when she learned her girl friends and office associates had stories to tell of the lovely gifts brought to their mothers by the boy friends.

"I felt ashamed that I was unable to relate any such happening," the girl confesses. And right there is the great human weakness of measuring our griefs by other people's so-called blessings.

"He isn't stingy," G. H. argues, "because he is very good to me. It is just that he doesn't think." Well, men aren't notorious for their thinking capacity about gifts. The idea has to be planted in most of them. Woman has been better trained and longer in the remembrance-giving art. She has more time to devote to it. Baptismal gifts, confirmation, the youngsters' birthday presents, bridal showers, engagement and wedding gifts—they've all been turned over as woman's duties. So, if men are remiss in this regard, it is principally because they have not had the benefit of long years of training.

* *

WEDDING

Announcement is made of the marriage of Miss Janice Elizabeth Martin, daughter of Mr. and Mrs. Waldemar Martin of Evanston, to William Gordon Grierson, son of Maxwell Grierson of New York, May 28 at the residence of the bride's parents. The couple will reside in Shaker Heights, Cleveland, after a motor trip to the Adirondacks.

OCEAN STEAMSHIP MOVEMENTS.

Arrived.	At.	From.
Albert Ballin	New York	Hamburg.
Am. Shipper	New York	Hamburg.
Berengaria	New York	Southampton.
Deutschland	Hamburg	New York.
Rochambeau	Vigo	New York.
Amer. Importer	Plymouth	New York
Columbus	Bremen	New York
Gen. V. Steuben	Galway	New York
Majestic	Southampton	New York

Sailed.	From.	For.
Lafayette	Plymouth	New York.
Hamburg	Cherbourg	New York.
Polonia	Gdynia	New York.
Volendam	Rotterdam	New York.
Conte Grande	Genoa	New York.
Amer. Merchant	New York	London
C. Biancamano	New York	Naples
Minnetonka	New York	Antwerp
Minnewaska	Antwerp	New York
Pres. Roosevelt	Cobh	New York
Veendam	New York	Rotterdam

TONIGHT
DINNER DANCE
•
POMPEIAN ROOM
6:30 TO 10 P. M.
DAN RUSSO
and his ORCHESTRA
(Limited Engagement)
•
CONGRESS HOTEL

Macaroni and Relatives Due More Attention

Flavor, Piquant Shapes Enhance Menu.

BY MARY MEADE.

Monday's Menu.

MORNING.
Raspberries and Cream
Cinnamon Rolls
Bacon
Milk Coffee

NOON.
Scrambled Eggs with Asparagus Tips
Cottage Cheese
Whole Wheat Bread
Frozen Chocolate Pudding
Milk Tea

NIGHT.
Corn, Tomato and Noodle Casserole
Buttered Rice
Sautéd Eggplant
Boston Brown Bread
Garden Lettuce
Chilled Spiced Apples
Coffee

A most charming old Italian family lives in the grocery store around the corner from you. Their names have a familiar sound—Macaroni, Spaghetti, Vermicelli, and the youngster of the family is known intimately as Noodles. I have had them over frequently for meals. They fit in perfectly, and make friends without a bit of trouble.

Are you letting the versatile macaroni family add new flavors and shapes to your menus these warm spring days? One can get them nowadays in the most intriguing styles and for prices which would warm the heart of any overworked bank account.

There are flat noodle affairs . . . or are they macaroni? . . . pinched up in bows and shells and curlicues. And there are more members which affect flutes and elbows, stars, letters, and animal shapes. They're crinkled and twisted, or smooth and plain. If they're flat [and perchance boast eggs] we call them noodles. If they're sticks with holes we know them as macaroni. And if they're sticks without holes they're bound to be either spaghetti or vermicelli, the finer in size being the latter.

But whatever shape or size tricks your fancy, don't fail to let macaroni foods help out in spring menu planning. They are mild and unspectacular in themselves—but what wonders can be wrought when sauces and seasonings, eggs, meats, vegetables, cheese—even fruits, lend a hand in dressing them up!

For instance—how do these sound to your food wearied ear? Noodles cooked to a fluffy tenderness, fried to a turn in savory bacon drippings, and served crisp and spanking hot with sliced lemon and parsley sprinkles? Or creamed spaghetti curled in nests in nobby ramekins and holding a whitely golden baked egg in the heart of each nest?

Crisp frizzled bacon square hobnobbing with melting cheese layers between blankets of cream macaroni provide another variation of the old faithful macaroni and cheese casserole—but what an improvement! And for a service that's really different, there is the beef macaroni roll. One noted cook cuts her cooked beef slices thin and large, spreads them with richly seasoned ground sausage mixed with a little egg, and across each appetizing slice lays a neat pile of par-boiled macaroni long enough to extend out at both ends. Then one movement apiece and the beef is rolled up blanket fashion, skewered with tooth picks and each roll-up is packed neatly into a baking pan. And, of course, there must be tomato sauce—a rich, snappy one to pour over the rolls before baking.

Macaroni soufflé is another companified dish most simply made, for it turns out to be merely another variation of macaroni and cheese. Drop one-half cup of macaroni into one quart of boiling water, to which three-fourths of a teaspoon of salt has been added. Cook till tender—about ten minutes. Drain, rinse with cold water and chop fine. Prepare a sauce from one tablespoon of fat, one of flour, one cup of milk and seasoning to taste. Melt in this sauce one-half cup grated peppy cheese and stir in two beaten egg yolks and the macaroni. Cool and fold in the two egg whites, beaten stiff. Turn into a buttered casserole and bake in a pan of hot water in a moderately hot oven [375 degrees F.] about twenty-five minutes. Serve with cream or tomato sauce.

You've heard a great deal about Italian spaghetti—and more often than not the dish served under that name has been so Americanized that it can hardly recognize itself. Here is one recipe, though, that has all the earmarks of the real Italian dish—fluffy tender spaghetti with a sauce that is truly delightful!

SPAGHETTI—ITALIAN STYLE.

In a heavy frying pan try out salt pork—about two ounces of it. When the fat is bubbling hot, add one and one-half cups of any desired meat, raw, but cut in small pieces. Fry till well seared, then add one clove of garlic, cut in fine pieces, and season to taste with salt and pepper. Cover and simmer until the meat is tender. The cooking time will be determined by the cut of meat. This is a good chance to use the less expensive cuts as long cooking insures tenderness and these cuts are often of a better flavor than the higher priced meats. When the meat is done, add three cups of strained tomatoes, season again, and simmer half an hour longer. Just before serving, stir in three tablespoons of grated cheese. Or if desired, the grated cheese may be served at the table. Parmesan cheese blends most happily of them all with the tomato, meat, and macaroni flavors. Serve the sauce hot over freshly cooked macaroni or spaghetti.

[Copyright: 1932: By The Chicago Tribune.]

* *

Mrs. Putnam Has 15 Minute Audience with Mussolini

[Chicago Tribune Press Service.]

ROME, June 10.—Premier Mussolini received Mrs. Amelia Earhart Putnam, trans-Atlantic flyer, at the Palazzo Venezia for a fifteen minute audience this morning. "I found Mussolini very gracious," the aviatrix said. Her husband, George Palmer Putnam; American Ambassador John W. Garrett, and Italo Balbo, Italian air minister, also were present. Mr. and Mrs. Putnam left for Paris tonight.

WHAT'S DOING TODAY

MEETINGS.

British Washington Bi-Centennial..Gt. North.
D. A. R. Children's committee.....Stevens

LUNCHEONS.

Beta Delta Phi sorority.....Congress
Delta Phi Tau sorority.....Edgewater Beach
Dramatic Art and Music Lovers..Morrison
Pedagogical club .....Morrison
Pioneer club .....Congress

EVENING DINNERS, DANCES, ETC.

Armour Institute [Phi Pi Phi]..Windermere
Chain O' Mines, Inc.....Palmer House
Chicagoans ..... La Salle
College Fraternity Editors assn..Palmer Hse.
Delta Tau Kappa .....St. Clair
Entre Nous Fraternity.....Bismarck
Good Fellowship club .....Edgewater Beach
Kiahawya society .....Edgewater Beach
Lakeview High school ....Edgewater Beach
Lewis Institute Senior prom.....Bismarck
McKinley High school.....St. Clair
97 U. D. Marine reunion .....Auditorium
Northwestern university .....Morrison
Nu Alpha Nu .....Edgewater Beach
Phi Sigma Gamma .....Congress
Russian American club .....Gt. Northern
St. Xavier college .....Drake
Sigma Tau Lambda .....Edgewater Beach
Waller High school .....Belmont
Zeta Omicron .....Edgewater Beach

[Compiled by the convention bureau of the Chicago Association of Commerce to which please send any additions or corrections.]

BARBARA WEEKS—Samuel Goldwyn Wampas star

WHEN noon-time comes, why not fix yourself a delicious lunch — and one that's no trouble at all to prepare? A bowl of crisp Kellogg's Corn Flakes, and milk with a bit of fruit. Refreshing. Healthful. Convenient. Save time and money at any meal with Kellogg's. *Quality guaranteed.*

Enjoy a bowl of Kellogg's

Wedding

MRS. ARTHUR B. SEIBOLD JR.

The marriage of Miss Julia Fleming, daughter of Mr. and Mrs. Edward James Fleming of Evanston, to Arthur Bingham Seibold Jr., son of Mr. and Mrs. Arthur Bingham Seibold of Evanston, was solemnized on May 28 at the residence of the bride's parents.

[Teloff Photo.]

Stepmother of Spoiled Child Has Hard Time

Wonders How Best to Train Youngster.

BY GLADYS HUNTINGTON BEVANS.

At various times letters almost the counterpart of this one come to me:

"I am a daily reader of your column and have received much help from it. Still many difficulties confront me. I am a young step-mother of a little girl three and a half years old. While she can be sweet and loving, she also makes it very hard for me to manage her.

"She has been humored all her few years by too fond grandparents and other relatives. In my position I must be firm in demanding obedience, etc. But I feel she resents any effort on my part in doing so.

"Another handicap, she has not been taught to play with children, always having been the center of attraction with older people. I must almost force her to play with children of her age. She has toys galore but doesn't play with them.

"She is a healthy youngster and is lively, but must have her way. Can you give me any help at all in training her? I would appreciate any booklet or suggestions. I would like your booklet on 'Sex Education' and anything that you think might help me."

Let me make a few suggestions. I sympathize with and understand the difficulties that confront a young stepmother of a much spoiled darling. I think, too, that she must be unspoiled. But the child's side of the picture must be looked at plainly. It was not her fault that she was overindulged and the transition is very, very hard for her. At first, more than gaining obedience or discipline, I think it vital that her affection and faith be captured. Then I think the most tactful and indirect means of accomplishing all results should be used.

I would make the routine things she has not done well as pleasant as possible. If I had to ignore certain behavior which meant a bid for attention, like tantrums or eating troubles, then I would take pains in some other positive and constructive way to make her feel confident of my friendliness. I'd make the favorite doll a new dress or read a favorite story or make cookies together with those lovely fancy cookie cutters. I'd certainly send her to a nursery or play school for a few hours a day—at least for a few months.

And all the time I'd read and watch and study. Our "Obedience" booklet and the one on "Patience" are practical and brief in themselves. We have others and in addition a list of brief reading on child management. And the Faegre & Anderson book, "Child Care and Training," is splendid for the mother of a 4 year old. It's a "swell" and interesting job you have ahead with rich rewards. And so—good luck!

TONIGHT
AND EVERY NIGHT
BALLOON ROOM
SUPPER DANCE
10 P. M. TO CLOSING
DRESS INFORMAL
EDDIE SOUTH
AND HIS
INTERNATIONAL ORCHESTRA
(The Colored King of Jazz)
The Band All Chicago Is Talking About
CONGRESS HOTEL
and ANNEX

AMUSEMENTS.

OPENS SUNDAY ADELPHI CLARK AT MADISON
ONLY MUSICAL REVUE IN TOWN
Do Your Stuff!
with Ers Waters, Sammy Dyer, Earl Edwards, Rocky Davis, 4 Cotton Pickers, Winona Short, 3 Brown Brothers, 3 Rhythm Ramblers.
50 Gorgeous Girls—30 Famous Stars
Tiny Parham's Nite Club Band | Blanche Walton's Famed Choir
SUMMER PRICES, 50c to $2.50 || Seats Mats. Wed. & Sat., 50c to $1.50 || Now
Positively No "Cut Rates"

BEACH WALK
OPENS TONIGHT
TEA DANCE—3:30 TO 5:30 P. M.
FASHION REVUE, PAJAMAS, GOWNS, ETC.
WEEK NIGHTS—DANCING TILL 12:00; FRIDAYS, 12:30; SATURDAYS, 1:00.
CONCERT—SUNDAYS, 5 TO 10 P. M.
DINNER CONCERTS, MARINE DINING ROOM NIGHTLY.
EDGEWATER BEACH HOTEL
5300 Block—Sheridan Road

SPECIAL $1.00 DINNER
SERVED IN MAIN DINING ROOM OR ON MEZZANINE OPENING ON BALCONY, OVERLOOKING MICHIGAN BOULEVARD AND LAKE
AUDITORIUM HOTEL
Congress at Michigan Boulevard
SERVED FROM 2 TO 9 P. M.

PLAYHOUSE EVES. $1 to $2.50
8:30
POP. MATINEE TODAY
'LOVE ON APPROVAL'
THE FUNNIEST COMEDY IN CHICAGO
with CECIL SPOONER AND N. Y. CAST

WILL BE BACK at SELWYN
TOMORROW (Sunday) NIGHT
Elmer Rice's Gold Medal Play
COUNSELLOR AT LAW
Biggest Hit in Years—19th Week
BEST SEATS NOW AT $1 AND $2

ERLANGER Last Times Today
COUNSELLOR-AT-LAW 18th Week
ELMER RICE'S GOLD MEDAL PLAY

GREATER COMISKEY PARK
Baseball Palace of the World
35th St. and Shields Ave.
GAME TODAY AT 2 P. M.
WHITE SOX vs. BOSTON
Seats on Sale at THE HUB
State and Jackson Sts.

Take "Saturday Review" As Fashion Guide— And Summer Seems One Long Holiday

Young Reader's Column—

Advice on Vacation Wardrobes

French Linen Hat, $1.95

The broad scalloped brim makes this a lovely hat for sunny summer days. And there's a chin strap, in case a breeze tries to steal it. In white and pastels.

Shantung Frock

$3.95

This jolly little shantung has sailor collar, laced yoke, and blue and red trimming on white. Sizes 6 to 14.

Silk Slips

$1.95 to $3.95

There are many, many styles to choose from. The one sketched is $1.95. 12 to 16. Embroidered names, 30c extra.

Fifth Floor

Shepherd Checks

$25

All swagger coats are young but a checked one is the last word in swagger. Its collar is open or buttoned into a crew neckline. Hand-finished in brown and white and black and white checks.

Misses' Coats, Fourth Floor.

Fagoted Sheer

$14.85

It hasn't a single fur-below to complicate your summer. Fagoting sets in the interesting sleeves and emphasizes the soft neckline. The fabric is a new sheer called whippet crepe. white, blue, green, maize. Sizes 14 to 20.

Moderate Price Frocks, Fourth Floor.

Again— Briella Cord—$2.45

We present Briella Cord again because of its great first success. It makes the most fascinating hats—aside from being smart, they emerge from the week-end bag as fresh and new as ever. The brim is stitched, and it's a graceful one. White, pink, yellow, blue. All headsizes.

Moderate Price Section, Fifth Floor.

A Sheer, $1.95 A Flannel, $4.95

When two good fashions get together such as this sheer blouse and flannel skirt, they make an ensemble you will wear again and again.

BLOUSE—Dotted swiss with shirring in the center of the jabot front. White, tan. Sizes 32 to 44. $1.95.

SKIRT—Pleats are low in this skirt in either flannel or silk. In white only. Sizes 26 to 34. $4.95.

Blouses and Skirts, Fourth Floor.

Skimming the Water

$4.95

Simple streamlines with suspender back. Three narrow stripes of color down the sides. Navy, gold and green. There are two other swim suits, similar, and they come in all colors.

Beach Shop, Fourth Floor.

This White Shoe Sale

Has An Eye on The Fashion Calendar

$7.45

It's a white season, and this special selling comes just at the beginning of the white season. You'll see them from morning 'til night, from beach to ballroom. They're an unfailing formula for summer smartness.

Materials—those that stand first in fashion—mesh, buck, kid, duckalin, and linen.

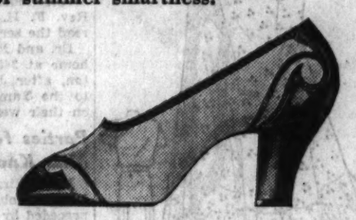

New styles galore — closed and open sandals, sport and dress ties, plain or perforated pumps.

All styles feature the new straight heel. Comfortable for walking, and they look higher than they are.

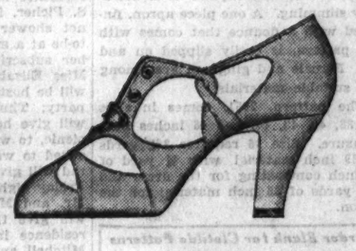

Consider the variety, smartness, and quality of these styles, and you'll see this sale brings a real value.

Shoes, Third Floor.

Tucked Net Blousette

$2.95

And this feminine blousette makes a charming addition to every summer wardrobe. It's tailored, yet feminine with its pleating and buttons. Its chic will rise with the thermometer for the hot summer days.

Neckwear, First Floor.

In Seven Summer Colors!

$1

It's time to wear lighter hosiery, because it's smarter with the lighter summer frocks. A choice of 7 colors in this sheer chiffon hosiery that wears.

Hosiery, First Floor.

Little Talks on Child Development Through Toys

Friendship

"I'm not ever going to play with Billy again," said John to his mother, relating a quarrel.

"But Billy has so many nice traits," answered John's mother, "that I am sure you are not going to forget the many pleasant things that have made you good friends for so long."

Friendship is developed through the respect and appreciation of one another's strong points and toleration for another's faults.

A GYM SET, on which several children can play, sharing mutual interests, will help them to develop friendships. We are featuring one at $6.95.

Toyland—Ninth Floor.

White Shoes

$2.95 to $5

WHITE mesh T-strap sandal with kid trimming. Medium heel. Very special at $2.95.

GIRLS' white or natural linen pumps or sandals with baby Louis heel. Appropriate for graduation. $5.

GIRLS' white linen sandals trimmed with kid. Heel is medium height. $5.

BOYS' oxfords in white with black or tan. Modified toe. Leather sole. Sizes 1 to 6, $3.95.

Fifth Floor.

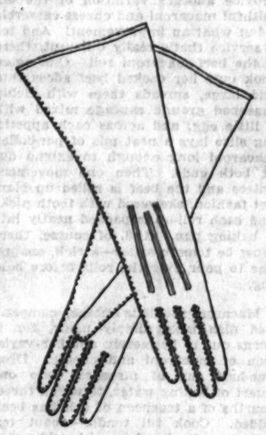

White Fabric Gloves

75c

And it takes a fabric glove to survive a Chicago summer. With summer sleeves, you'll like this 6 button length. And for hot days you'll like this material. Imported, of a soft suede-like fabric. They wash and look like new. Sizes 5½ to 8.

Gloves, First Floor.

Sport Jewelry

$1 and $1.50

Gay necklaces and bracelets greatly underpriced. Sample pieces, in many instances only one of a kind. Pearls and colored stones, many with rhinestones—the right colors and lengths for summer.

Jewelry, First Floor.

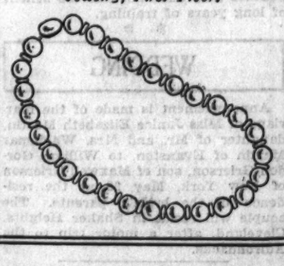

Boys' Linen Plus-Fours

At this extremely low price, plaids and plain gray, tan, white. Sizes 8 to 20 years.

Fifth Floor.

Hostesses for Today In the Baby Shop

10 to 11—Neosha Tully
Jean Malcomson
11 to 12—Betty Cunliff
1 to 2—Jean Eileen Wilson
2 to 3—Marjorie Ann McGovern
3 to 4—Sylvia Marilyn Galfield

On the Third Floor.

3-Pc. Cloisonne Smoking Set, 90c An Outstanding Value!

The very lowest price we have ever been able to offer for these smart Chinese hand-made smoking sets. Cigarette box, match box, and tray in black, blue, red, and green.

Notions, First Floor.

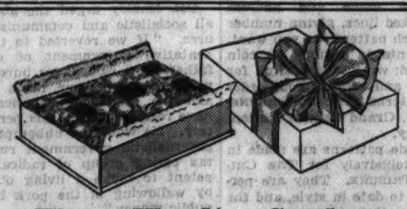

Warm Weather Candies

1 lb., 50c; 2 lbs., $1

Fifteen kinds. Lime jellies, pecan puffs, fruit paste, nougats, butterscotch, log cabin rolls—to name just a few, but they will give you an idea of how tempting they are!

Mixed Salted Almonds, Pecans, 65c lb.

The Candy Shop, First Floor.

Straight from Paris— Striped Linen Bags

$1

We've just unpacked a whole box. They're the gayest, most practical bags we've seen. Wash them again and again, and they always look bright as new. Exclusive with this store.

Handbags, First Floor.

CARSON PIRIE SCOTT & CO

SECTION TWO
SPORTS MARKETS
WANT ADS

Chicago Daily Tribune

THE WORLD'S GREATEST NEWSPAPER

SATURDAY, JUNE 11, 1932. **** 17

"It's three minutes to an attraction experiment. Thanks a Tribune Want Ad!"—Mrs. Sykes and Miss Kadrashi, 2544 N. Harding.

Want someone to share expenses with you? Call Superior 0100—Adtaker!

SARAZEN BREAKS RECORD TO WIN BRITISH OPEN

DODGERS WHIP CUBS, 4-3; TWO BANISHED FOR FIGHT

JURGES-FINN BATTLE NEARLY IS FREE FOR ALL

Grimes Pounded in Sixth, Seventh.

Not Showing East

CHICAGO.	Ab	R	H	P	A	BROOKLYN.	Ab	R	H	P	A
Richb'g,rf	4	0	0	0	0	DTaylor,cf	3	2	2	1	0
Herman,2b	4	0	1	1	3	Finn,3b	1	0	0	0	1
K'g'h,3b-ss	4	0	0	2	2	Stripp,3b	3	1	2	0	2
Steph'n,lf	4	0	1	1	0	O'Doul,lf	4	0	0	3	0
J.Moore,cf	4	1	0	1	0	Wilson,rf	4	0	1	4	0
Gudat,1b	4	0	0	14	2	Cue'llo,2b	4	0	3	0	3
Hemsley,c	3	1	1	3	0	Wright,ss	4	0	0	2	3
Jurges,ss	0	0	0	1	1	Suke'th,c	4	1	2	5	0
Hack,3b	2	1	2	0	4	Kelly,1b	3	0	1	12	1
Grimes,p	2	0	1	1	3	Thurston,p	3	0	0	0	2
Smith,p	0	0	0	0	0						
	*32	3	6	24	17		33	4	11	27	12

*Hornsby batted for Grimes in eighth.

Chicago	000	020	010—3
Brooklyn	000	002	20*—4

Errors—Jurges, Cuccinello. Runs batted in—Hemsley [2], Stripp [2], Cuccinello, Kelly, Herman. Two base hits—Stripp. Three base hits—Stripp, Sukeforth, Hack. Home run—Hemsley. Double plays—Grimes to Jurges to Gudat; Hack to Herman to Gudat; Grimes to Gudat to English; D. Taylor to Wright to Kelly. Left on bases—Chicago, 3; Brooklyn, 6. Bases on balls—Thurston, 1; Grimes, 1. Struck out—Thurston, 5; Grimes, 2; Smith, 1. Hits—Grimes, 10 in 7 innings; Smith, 1 in 1. Losing pitcher—Grimes. Umpires—Reardon and Klem. Time—2:06.

BY IRVING VAUGHAN.

[Chicago Tribune Press Service.]

Brooklyn, N. Y., June 10.—Baseball was merely incidental today between the Cubs and the Dodgers. The boys, stirred up by the bean balls and the near spiking incidents of yesterday, went in for a bigger and better show. And they put it on dramatically with a first inning Bill Jurges vs. Mickey Finn fist fight, which came dangerously close to developing into a free for all.

Then, having satisfied the Roman holiday appetite of 8,000 Brooklyn customers, the athletes turned to their work, which finally was completed with the Cubs on the losing end of a 4 to 3 score and with the attending 8,000 chuckling raucously over the fact that the trimming dumped the Chicagoans out of first place. It was their third loss in the four games here and the fifth in the last seven played.

Grimes, Thurston Duel.

After the tension caused by the brawl had quieted down, Burleigh Grimes and Hollis Thurston, the ex-White Sox screw ball manipulator, settled into a duel that remained a deadlock until Rollie Hemsley exploded a bargain homer with one man on in the fifth. The manner in which Grimes had pitched for five innings indicated this margin was sufficient for his purposes, but the veteran spitballer evidently lost his cunning. A shower of hits, the best of which came off the bat of Joe Stripp, who was in there because Finn had been banished, tied the score in the sixth, and the same Stripp supplied another lengthy tap in the seventh to provide the two tallies that settled everything.

The game wasn't more than a few minutes old before the feature act of the afternoon was put on. Danny Taylor led off with a scratch single. Finn bounced to Grimes, who turned and pegged to Jurges at second. Taylor went into the bag like a load of bricks and Jurges dropped the ball. That was the tipoff that trouble was impending. O'Doul bounced to Herman and Finn also rumbled into second in a menacing fashion, but Jurges eluded him and completed a double play. The gay party got under way immediately.

Finn Goes After Jurges.

Jurges turned to go back to his position, and Finn, probably inspired by some choice remarks, leaped for the Cub youngster and delivered a right and left in the direction of the chin. Where the blows actually landed was a question, but impartial critics insisted they landed harmlessly on Jurges' shoulder. Anyway, he was smiling broadly and there was only a slight scratch on the side of his face when he finally walked off the field.

As soon as Finn made his passes Jurges grappled with him, and Woody English came tearing off third. He leaped between them, embraced Finn, and the three of them toppled over into the dirt. Then reinforcements began to arrive. Players came on the run from everywhere. Umpires Reardon and Klem horned into the squirming, milling mass to see what was going on. Two spectators, one a brother of Finn, crowded into the center of action. Reardon promptly booted them back in the general direction of the grandstand.

Burleigh's Aim Is Bad.

After Finn, Jurges, and English had been separated, Finn was taken over to one side of the diamond, while the main gathering clustered around the two Cubs for first hand information. Finn yelled something to Grimes, who walked over and let go with a right hook, but missed. Meanwhile English was rubbing his chin. Somebody had sneaked in a blow while he was scuffling with Finn and Jurges. A half dozen of the Robins afterward insisted on taking credit for this bold stroke. The Cubs have George Kelly under suspicion.

Finn, well covered with dirt and a

[Continued on page 19, column 5.]

THE GUMPS—TOO LATE YOU HAVE COME BACK TO ME

CONTINUED FROM YESTERDAY—
OH- BUT YOU MUSTN'T BE SEEN HERE- DON'T YOU UNDERSTAND? I AM MARRIED TO TOM CARR- HE IS MY HUSBAND- AND IF HE SAW YOU HERE HE WOULD SHOOT YOU-
YOUR HUSBAND- BAH! HOW ABOUT ME?
SH! THERE HE IS NOW-
KNOCK KNOCK!
I'LL HIDE-
YOU HAVE NO RIGHT HERE- GO!
HENRIETTA! HENRIETTA! IT'S TOM-
KNOCK! KNOCK!
WHY- SWEETHEART- WHAT'S THE MATTER? YOU LOOK SO PALE- YOU'RE TREMBLING ALL OVER- HAS ANYTHING HAPPENED?
OH, NO TOM- DEAR- I WAS JUST WORRIED ABOUT YOU- I THOUGHT SOMETHING MIGHT HAVE HAPPENED TO YOU- OH- NEVER NEVER LEAVE ME ALONE AGAIN-
SIDNEY SMITH
Reg U. S. Pat. Off., Copyright, 1932, by The Chicago Tribune.

OVER THE FIRST BARRIER ON THE ROAD TO OLYMPICS

Candidates for the American Olympic team skim over the first hurdle in the first heat of the 120 yard high hurdle race yesterday at the national intercollegiate track meet on Stagg field. Charles Scheifley of Minnesota won the heat in 14.7 seconds, with Jack Keller of Ohio State second. E. Roden of Wisconsin and C. Liberty of Michigan State finished third and fourth to qualify for the finals today. The runners, left to right, are Sandbach (Purdue), Jackson (Iowa), Keller, Roden, Flick (Kansas), Scheifley, and Liberty. [TRIBUNE Photo.]

2 New German Champs Slug Way to Golden Gloves Team

BY SIGRID SCHULTZ.

[Chicago Tribune Press Service.]

BERLIN, June 10.—Germany continues to improve its amateur boxing team which will meet the Chicago Golden Gloves boys in Soldiers' Field July 26. Two new men tonight won places on the German squad in the series of eliminations which have been conducted weekly.

Hans Ziglarski of Munich, 26 years of age, a veteran of more than a hundred fights, outpointed two opponents and has been chosen as bantamweight representative in the Chicago bouts. Ziglarski whipped Otto Hirsch of Augsburg and Ludwig Beck of Dusseldorf. The former bantamweight, Erich Spannagel, believes he will have better success if he fights in the 112 pound class. Of his own accord he has changed to this division and next Friday night he will seek a second title.

Max Schiller, light heavyweight, has been removed from the team. The amateur authorities gave as an excuse that Schiller is ill, but the change was made because a better fighter has come up from the ranks. Hans Berger, also 26, a locksmith by trade, now is definitely chosen as the 175 pounder. Tonight Berger beat Frans Aschmoneit of Hamburg, knocking him down three times in the final round with left hooks to the jaw.

In his other bout tonight Berger outpointed Wilhelm Pietsch of Leipzig. Pietsch was barely beaten and he undoubtedly will be considered in the event Berger is injured in training.

Ten thousand saw tonight's eliminations which included two successful battles by Erich Campe, welterweight champion. He whipped Balzer of Dortmund and Berenmeier, the Berlin champion. Campe's victory over Berensmeier convinced the fans that the out of town lad is the better. All hailed Berger as one of the greatest German amateurs. His punching ability and endurance reminded the crowd of Max Schmeling, Germany's heavyweight champion of the world.

If it were possible the eliminations could be continued indefinitely. Berlin has shown great interest in the make-up of the German team. Hundreds are expected to watch their daily drills which will begin in two weeks and will be continued until the boys sail for America. The team expects to reach Chicago July 19, a week before the international matches.

The Germans predict a victory, basing their expectations of the experience and age of their representatives. All are better fighters than boxers and this is believed the best plan of battle for the three round fights with the Chicagoans.

Since Chicago defeated France only 5 bouts to 3 last year, the Germans see no reason to believe they will be whipped as they consider themselves superior to the French in amateur boxing.

The Finest Boxers of Two Nations Will Come Together When Teams of the

United States and Germany

meet in the second annual

INTERNATIONAL GOLDEN GLOVES

bouts at

SOLDIERS' FIELD

July 26, at 8 P. M.

You Won't Want to Miss Them

ORDER YOUR TICKETS NOW

Prices—

50 Cents, $1, $2, $3

Mail orders to the Golden Gloves Ticket Manager, care of The Chicago Tribune, Tribune Tower, Chicago, Ill. Make checks payable to the Chicago Tribune

Major Leagues

NATIONAL LEAGUE.

	W.	L.	Pct.		W.	L.	Pct.
Boston	30	23	.577	Brooklyn	26	23	.531
CHICAGO	29	22	.569	New York	23	25	.479
Pitsb'rgh	24	23	.511	Phila.	24	29	.453
St. Louis	25	26	.500	Cincinnati	24	31	.436

YESTERDAY'S RESULTS.

Brooklyn	4;	Chicago	3
Boston	2;	St. Louis	1
New York	4;	Cincinnati	3
Philadelphia	6;	Pittsburgh	5

GAMES TODAY.

Chicago at Boston. Pittsb'rgh at N. York.
St. Louis at Brooklyn. Cincin'ti at Phila. [2].

AMERICAN LEAGUE.

	W.	L.	Pct.		W.	L.	Pct.
New York	35	15	.700	Cleveland	29	24	.547
Wash'ton	31	21	.596	St. Louis	28	25	.500
Ph'd'phia	29	23	.558	CHICAGO	17	32	.347
Detroit	27	22	.551	Boston	9	40	.184

YESTERDAY'S RESULTS.

Washington	10;	Chicago	0
St. Louis	4;	Boston	3
Philadelphia	10;	Cleveland	7
	[10 innings.]		
New York	8;	Detroit	7
	[11 innings.]		

GAMES TODAY.

Boston at Chicago. Phil'phia at Detroit.
Wash. at St. Louis. N. York at Cleveland.

BEVERLY GIVEN $96,000 DAMAGES FOR NEW STREET

The Beverly Country club was granted damages of $96,000 by a jury before Judge Craig A. Hood in the Circuit court yesterday in proceedings brought by the county highway department to condemn a right of way across the club's golf course for the extension of 87th street from Western to Kedzie avenue. The club was granted $16,800 for the land taken and $79,200 for damages to the course. Construction of the highway will cause the club to lose its rating as a championship course, it was testified during the hearing.

Wood and Mangin Beat Britons in Doubles Match

[Chicago Tribune Press Service.]

EASTBOURNE, England, June 10.—Sidney Wood Jr. of New York and Gregory Mangin of Newark, N. J., defeated Ian Collins and J. C. Gregory in a doubles match in the United States-Great Britain tennis tournament today. The scores were 6-3, 6-3, 5-7, 10-8.

There's Never a Run in New Sox, 25,000 Agree; Lose, 10-0

BY EDWARD BURNS.

Manager Lew Fonseca of the White Sox yesterday sought to cross up the Washington Senators by sending a makeshift lineup against them in the final game of the series. Much to the disappointment of a ladies' day crowd of more than 25,000, the catch as catch can combination didn't do so well. The Senators toyed with it to accomplish a 10 to 0 triumph and register a record of three victories in the four games played.

The number of runs the Senators made after the unearned one they got in the first inning didn't matter much from a practical standpoint, for the Sox probably wouldn't have scored before midnight on the kind of pitching Al Crowder was throwing at them. The Sox pounded out three hits, a single by Hodapp in the second inning which immediately was wiped out by a double play, a double by Selph with two out in the fourth, and a bunt by Berry with two out in the seventh. Only two Sox reached second base and none got as far as third.

The only thing the Sox were able to accumulate in quantity was errors, of which they made five in the first half dozen innings.

Interesting, Pal, or Funny?

The Sox efforts were interesting as a matter of research and experiment with the surplus of infielders. Two of them were playing the outfield. A third baseman was playing second and a second baseman was playing third. Billy Sullivan made his debut in right field; Hodapp continued to pursue success in left field; Hayes played his first game at third base and Selph performed at second, to which he had been transferred a few days ago. Lu Blue wanted to become a lefthanded catcher, but the plan was abandoned just before game time. Those who tried to pitch always have been known as pitchers, but they didn't work at it much yesterday, especially Tommy Thomas and Pat Caraway, who followed Sam Jones.

Tommy pitched the first of the eighth inning, but gave up with three runs in and the bases full. Pat dashed to the rescue and held Bluege to a homer, which, of course, scored the three men Thomas had left on base.

Crowder Joins Shutout Army.

The entire afternoon's spectacle enabled Crowder to hang up his eighth victory of the year and join Gray, Grove, and Pipgras in the list of pitchers who have held the Sox scoreless in five games this year. He isn't as good as Gray yet, for Sam has blanked the Chicagoans twice.

Crowder at the outset perceived that he had an easy pitching chore and dedicated most of his serious effort to the offense. Al made five trips to the plate and reached first or farther each time—twice on errors, once on a double which scored the second Washington run, and twice on singles.

Two of the three runs made off Jones in seven innings were unearned. In the first inning Manush reached first when his bouncer got through Blue. West bounced a hit past Blue which put Manush on third, then took second on a wild pitch, Manush holding third. Manush scored what turned out to be the winning run while Kress was throwing out Reynolds.

They Finally Earn One.

The victory became earned in the fourth. Spencer singled to left and reached home on Crowder's double past Seeds.

The mess of runs stacked up on Thomas and Caraway were accomplished on a single by Crowder, a triple by Myer, a pass to Manush, a force by Reynolds, a walk to Judge, a single by Kerr, and a homer by Bluege —seven runs in all.

Where's Them Hits?

WASHINGTON.	Ab.	R.	H.	P.	A.	CHICAGO.	Ab.	R.	H.	P.	A.
Myer,3b	6	1	1	2	3	Blue,1b	4	0	0	8	0
Manush,lf	4	1	1	3	0	Hayes,3b	4	0	0	4	2
Rice,lf	1	0	0	2	0	Sullivan,rf	4	0	0	1	0
West,cf	5	1	2	4	0	Kress,ss	3	0	0	4	5
Reyn'ds,rf	4	1	0	2	0	Selph,2b	4	0	1	2	4
Judge,1b	4	1	1	8	0	Hodapp,lf	3	0	1	4	0
Kerr,ss	4	1	2	3	3	Seeds,cf	3	0	0	2	0
Bluege,3b	5	1	1	3	0	Berry,c	3	0	1	2	3
Spencer,c	5	2	3	1	0	Jones,p	2	0	0	1	2
Crowder,p	5	1	3	0	2	Thomas,p	0	0	0	0	1
						Caraway,p	0	0	0	0	0
	43	10	14	27	8		†31	0	3	27	17

†Fothergill batted for Jones in seventh.

Washington	100	101	070—10
Chicago	000	000	000— 0

Errors—Kerr, Myer, Blue, Hayes, Kress, Hodapp, Jones. Runs batted in—Reynolds, Crowder, Myer [2], West, Kerr [2], Bluege [4]. Two base hits—Crowder, Selph. Three base hit—Myer. Home run—Bluege. Double plays—Crowder to Myer to Judge; Selph to Kress to Blue. Left on bases—Washington, 10; Chicago, 6. Base on balls—Jones, 2; Thomas, 2; Crowder, 2. Struck out—Crowder, 1. Hits—Jones, 8 in 7 innings; Thomas, 4 in 2-3 innings; Caraway, 2 in 1 1-3 innings. Wild pitch—Jones. Losing pitcher—Jones. Umpires—Ormsby and Dinneen. Time—2:13.

Radio broadcast today—W-G-N, 2:45 p. m.

SALING SETS NEW HURDLE MARK IN OLYMPIC TRYOUTS

Ohio Leads Qualifiers in N. C. A. A. Meet.

BY WILFRID SMITH.

George Saling, captain of the University of Iowa track team, established a new meet record in the 220 yard low hurdles yesterday afternoon at Stagg field in the preliminaries of the 11th annual national collegiate games.

Saling won his heat, the second, in 23.1 seconds. His time broke the record first set by Frank Cuhel of Iowa in 1928, and tied two years ago by Lee Sentman of Illinois, by one-tenth of a second. Saling came within one-tenth of a second of Charley Brookins' accepted world record, which has existed since 1924.

May Set Record Again Today.

This record may fall again today, but if it does it is likely Saling will do it, for the Hawkeye hurdler apparently ran yesterday's race without effort. He had a five yard advantage over Mears of Ohio Wesleyan, who qualified by finishing second.

Saling ran the low hurdles in :23 to win the Western conference title three weeks ago, but he was aided by a strong wind in that meet. Yesterday he ran a perfect race, clearing all hurdles, and certainly he received no assistance from the mild breeze which quartered the track.

Another national collegiate mark was broken when Gray of Abilene Christian college, Abilene, Tex., ran the half mile in 1 minute 53 2-10 seconds. However, Gray's record will not stand in the N. C. A. A. book, for he is ineligible to compete in the meet. He participated only because the N. C. A. A. has been designated as one of the five semi-finals meets to qualify American athletes for the final Olympic tryouts at Stanford university, July 15 and 16.

Dawson Runs Second.

Gray was followed across the tape by George Dawson of Oklahoma, another ineligible. Dawson was graduated last year from the university. The best time of the college men was set by Charles Hornboestel of Indiana, who won the first heat of the half mile in 1 minute 54 2-10 seconds.

Trials were held in eleven events yesterday, one of which, the 400 meter hurdles, will not count in the championship scoring. Ohio State qualified seven men and is a favorite to win the national title. The only opposition for the Buckeyes, apparently, will come from Indiana. Henry Brocksmith, the Hoosiers' great distance runner, will campaign this afternoon since there were no trials in the one and two mile events.

Buckeyes Look Good.

Don Bennett, in both sprints; Jack Keller, in both hurdles; Homer Smith, in the javelin throw; Morris Teitlebaum, half miler, and Capt. John Black, in the high hurdles, qualified for Ohio. On this showing Ohio should score approximately 41 points, while it has other athletes in the high jump and pole vault, notably John Wonsowitz, the Big Ten pole vault champion.

Ralph Metcalfe of Marquette looms as the winner of the 100 yard dash today. He won his heat yesterday in :09.6. James Johnson, another Negro athlete, from Illinois State Normal, took the second heat in :09.8, while Hudson Hellmich of Illinois made the same time in the third qualifying race.

Jesse Fazekas of Ohio was nosed out by Hal Thompton of Minnesota for the second position in Metcalfe's heat. Don Renwick of Michigan also failed to qualify.

Saling also had the fastest qualifying time for the high hurdles, :14.6. Keller, who was timed in :14 in the conference meet, was content to take second behind Charles Schiefley of Minnesota in the first heat. Schiefley's time was :14.7.

Saling is the third great hurdler George Bresnahan, University of Iowa coach, has sent into national and Olympic competition. Frank Cuhel, whose N. C. A. A. record was displaced yesterday, ran for Iowa, while

[Continued on next page, column 7.]

SHOOTS 283 FOR 9TH SUCCESSIVE U. S. VICTORY

Mac Smith Second, 5 Strokes Behind.

Record Trail

SANDWICH, England, June 10.—[Special.]—Following are Gene Sarazen's cards for the four rounds of the British open golf tournament:

FIRST ROUND.

Out	443	434	454	35	
In	445	424	444	35	—79

SECOND ROUND.

Out	443	424	455	35	
In	444	433	345	34	—69—148

THIRD ROUND.

Out	443	534	334	33	
In	444	535	354	37	—70—209

FINAL ROUND.

Out	443	444	534	35	
In	545	425	554	39	—74—283

[Copyright: 1932: By the New York Times.]

SANDWICH, England, June 10.—Smashing golf championship records with almost every swing of his clubs, Gene Sarazen won the British Open golf championship today by five strokes from another American, MacDonald Smith. His aggregate score of 283—69-70-70-74—was two shots betters than Bobby Jones' record at St. Andrews in 1923, and for the first three rounds eclipsed Jones' performance by four strokes.

Arthur Havers, in a courageous effort to overtake Sarazen, broke the record for the Prince's course on his third round with a brilliant 68, but needing a 70 to tie, the last Englishman to hold the championship faltered in the afternoon and fell into third place with an aggregate of 289.

MacDonald Smith's last two rounds, 70 and 71, were the best performance today, but a tragic 7 on the first hole of the second round yesterday, followed by a 5, had ruined his chance.

Ninth Straight for Yank.

So for the ninth consecutive year the championship cup crosses the Atlantic. When called to the balcony of the Prince's clubhouse to receive the cup from the chairman of the club, Sir H. M. Mallaby Deeley, before a large gathering, Sarazen's happy grin broadened from ear to ear.

"I really am the happiest man living today," he said, "and my only regret is that my wife, who accompanied me so often, is not here to share the honor." Then, glancing at the names on the cup, he added, "I only hope I shall be a champion as worthy as these names. I am coming back next year to do my best."

Sir Henry was wildly cheered when he said, "The best man has won," and Arthur Havers, on behalf of the British professionals, appealed to the Americans to come again. "There is no record that can't be broken," he added.

Wales Follows Sarazen.

The prince of Wales, very lame and leaning heavily on a shooting stock, watched Sarazen complete his final round, after which Lador Astor rescued the little American from a group of autograph hunters and whisked him away. He has won the affections of the British sportsmen not only as a great golfer but also as a great personality, and late in the afternoon, when obviously he was tiring and a vast and enthusiastic crowd surged around him on the last few holes, he showed not the slightest sign of impatience, although one false shot might have ruined a lifetime ambition.

Sarazen won the championship largely because he could recover from bad positions without losing length or his head and had the courage to sacrifice a stroke and play back when an emergency arose in a difficult trap, as on Wednesday.

Gene Out in 33.

Regarded yesterday as the British hope, Arliss, Compston, Charles Whitcombe and Davies all failed early today. But Sarazen was out in 33 for the third round and played throughout better than when he tied the then record of Prince's with a 69 yesterday. He never was off the course and played a really great shot at the eighth over the Himalayas, hitting the pin with a second iron and holed an eagle three. He three putted on the fifteenth and then got a birdie 3 at the 400 yard sixteenth, which put him three under 4s. His long putts were not dropping and he had to tap the ball into the cup for a 5 at the seventeenth and again for a 4 at the eighteenth, which gave him a 70.

"Anyway," he said, "that's far better than my usual 78 for the third round of a championship."

Havers' Threat Shakes Him.

Arthur Havers wasn't in when Sarazen commenced his final round and the American started eight strokes ahead of any competitor. For the second time today a glorious second shot over the Himalayas got him on the eighth green against a rising wind, and he holed a 15 yard putt for an eagle 3. His putt from the edge of the green almost dropped for a birdie 3 at the ninth and he turned the corner in 35. Runners then brought news that Havers, in a valiant effort to overtake the American, had broken the record, and this seemingly affected Sarazen, who became erratic.

A pulled drive gave Sarazen a bad lie at the tenth, and he took three shots to reach the green and two putts. He mistimed his drive at the eleventh and the ball, luckily for him, came to rest in the grass amid the wilderness of hazards on the peak of

[Continued on page 19, column 3.]

RED WHISK 2-1 CHOICE TODAY IN $5,000 FEATURE

Projectile Looms as Dark Horse at Homewood.

The Field

THE field for the renewal of the Curran stakes at Washington Park this afternoon, arranged in the order of post position, is as follows:

Horse.	Weight.	Jockey.	Probable odds.
*Royal Blunder	114	R. Jones	10-1
†Leveal	116	J. Pollard	8-1
Liqueur	119	C. Landolt	15-1
Projectile	116	C. E. Allen	4-1
*Metaurus	114	H. Schutte	10-1
Broad Bill	114	J. Smith	20-1
Head Play	116	W. Garner	15-1
Silent Shot	116	L. C'n'gham	30-1
Old Hillside	116	E. Pool	20-1
Lerack	119	G. Woolf	20-1
Llandaff	114	L. Knapp	20-1
Sun Archer	114	J. Malben	20-1
Strideaway	116	F. Ambrose	20-1
Red Whisk	119	H. W. Fisher	8-5
In High	122	C. McCreesen	4-1
†Lebruyere	119	W. Moran	8-1
Fayette Prince	114	M. Rose	30-1

*Audley Farm entry.
†E. W. Collins entry.

BY FRENCH LANE.

Little Mr. Red Whisk, the golden flyer from old Kentucky, didn't scare anybody out of the $5,000 Curran Memorial stakes, which will be the top piece on the racing card at Washington Park this afternoon.

From the way he has been showing his heels to his rivals lately the natural conclusion would be that they would become tired of taking such beatings. But that's not the case, for there were 17 named overnight for the stake which will give the first accurate line on who's who and what's what in the chase for the western 2 year old championship.

Of course the golden flyer ruled as a favorite. The price was 8 to 5, take it or leave it, and the second choice, naturally, was In High, which hasn't started in Chicago but which gave Red Whisk a beating in the Bashford Manor stakes down in Kentucky earlier in the season. There also was backing for the Audley farm entry of Royal Blunder and Mataurus.

Projectile Is Well Named.

But from out of the skies old Jim Farley, the noted clocker, has pulled one down that he thinks will trim the golden flyer, In High and all the others. By the light of the June moon the other night he watched Projectile, a New York colt from Walter J. Salmon's stable, work five-eighths of a mile in 59 3-5 seconds.

That's flying, if you know your horses, and old Jim knows 'em—and why not? He's out there squinting through his magic binoculars long before the sun is up. So, come on, Red Whisk, and catch Projectile, for all the latter has to do to win the stake is to run back to that workout.

While the big crowd of some 11,000 at Washington Park yesterday was speculating on the outcome of the 2 year old stake one of those famous Spanish Play-Pittsburgher struggles came up in the running of the White City purse, which was at a mile out of the chute.

And the two old rivals, who have fought tooth and toenail against each other a score of times, with never much distance separating them at the end, put on one of the most famous battles they ever have staged.

Spanish Play Wins by Inches.

Spanish Play won, but only by a few inches. "Make it a nose," the chart maker shouted into little Jimmy's ear. So it was a nose and just about the shortest nose Spanish Play ever won by.

Spanish Play had fought for the lead all the way and once, nearing the lower bend, his nose was showing in front of Burning Up, which was running one of the great races of his career. But a second later Burning Up came again and was the pacemaker. Pittsburgher had been running fourth, but at the head of the stretch he pulled up on even terms with Spanish Play and Burning Up.

Then came the battle. Burning Up didn't last long, but Spanish Play and Pittsburgher carried on. A sixteenth out Pittsburgher's nose was in front, but just for three strides. Spanish Play came again and, with Landolt riding him desperately, clung to the lead until they had passed the line of finish.

They Go On and On.

The race had been run in remarkable time, Spanish Play having stepped the mile in 1:37 1-5, one of the fastest run this year and just two-fifths of a second off the track record. Spanish Play was the favorite and paid $5.02. Pittsburgher would have been at around 10 to 1 to win and paid $6.38 to place.

Only a few times has such a desperate rivalry sprung up in American racing as that between Spanish Play and Pittsbugher. It started more than a year ago and promises to keep going as long as each has four sound legs. They give and take weight from each other.

Canzoneri and Retinue Arrive Today for Bout

Tony Canzoneri, lightweight boxing champion of the world, will arrive this morning from New York to finish training for his bout with Harry Dublinsky at the West Side Boxing club Thursday. The champion will be accompanied by his father, George Canzoneri; his manager, Sammy Goldman; his trainer, Lou Fink, and Mrs. Goldman.

Canzoneri will start workouts at George Trafton's gymnasium at 2 o'clock this afternoon. He will do several rounds of loosening up exercises. Tony believes he needs plenty of boxing and he may begin today. He has been training at Pompton Lakes, N. J., since his five round knockout over Battling Gizzy at Pittsburgh May 23.

Dublinsky will resume his training today at the Arcade gymnasium where he has been working since last Monday. The Chicago boxer is in good condition. He fought Benny Bass, former junior lightweight champion, at Philadelphia May 25. Harry lost the ten round decision, but the bout was close.

SMITTY—HERBY PULLS A BONER

WASHINGTON PARK CHART

FIRST RACE—Five-eighths mile. Two year olds, maidens. Purse $1,000. Net value to winner, $750; second, $150; third, $75; fourth, $25.

Horse and jockey—	Wt	PP	St	¼	½	¾	Str	Fin	Eq odds
ESSEFF [C. McCrossen]	115	3	3	1½	1½	1½	1½	1½	†1.03-1
PRIMUTE [R. Jones]	116	6	5	5h	2h	2h	2½	2h	2.30-1
HIGH COMPLEXION [H. Schutte]	116	4	4	2½	3½	3½	3h	3½	†2.03-1
AFTER DARK [L. Knapp]	116	2	1	3h	4h	4h	4½	4h	14.08-1
PRINTEMPS [G. Woolf]	116	3	2	1½	10h	8h	5h	5h	14.08-1
TANGALO [M. Lewis]	116	10	7	7½	6h	5½	6h	6h	7.70-1
MAYREILLE [J. Resick]	116	10	8	4h	5½	6½	7h	7h	†22.70-1
MIGOSH [R. Leischman]	116	8	11	9h	7h	7h	8h	8h	42.30-1
HER ELEGANCE [J. Smith]	116	7	6	8h	9h	9½	9h	9h	†33.75-1
EXNAY [C. Allen]	116	11	9	10h	11h	10h	10h	10h	43.15-1
HOOTS MOORLAND [J. Pollard]	116	12	12	11h	11½	11h	11h	11h	108.41-1
BRIGHT CHESTNUT [J. Layland]	116	9	10	10½	12	12	12	12	43.90-1

†Dixiana entry. ‡W. B. Coe entry. ‡O. W. Lehmann entry. Time, :23, :46 2-5, 1:00. Two dollar mutuels paid: Esseff, $6.06 straight, $3.50 place, $3.40 show; Primute, $3.84 place, $3.26 show; High Complexion, $3.42 show. Winner trained by C. Van Dusen. Went to post at 2:18. At post 1 minute. Start good from gate. Won easily; place driving.

SECOND RACE—Mile and seventy yards. Four year olds and up. Claiming. Purse $1,000. Net value to winner, $750; second, $150; third, $75; fourth, $25.

Horse and jockey—	Wt	PP	St	¼	½	¾	Str	Fin	Eq odds
PANCHIO [R. Jones]	110	4	6	5h	2h	1½	1½	1½	4.60-1
PETER LIMON [H. Schutte]	110	5	4	4h	3h	2h	2½	2h	29.05-1
UNCLE HENRY [C. E. Allen]	110	11	7	7½	7h	6½	5h	3h	2.85-1
*GABBO [W. Wright]	111	8	2	2h	5h	5½	4h	4h	9.00-1
SAN PRESTO [D. Meade]	110	3	3	3h	4h	4h	3½	5½	6.60-1
OLD HILL [J. Neel]	110	6	8	8½	8h	8h	7h	6h	38.45-1
TREK [D. MacAuliffe]	112	10	11	11h	10h	9h	8h	7h	27.45-1
WHITE LEGS [M. Lewis]	110	12	12	12h	12h	12h	11h	8h	140.75-1
*PRINCEBERRY [W. Bazer]	110	1	5	6h	6h	11h	12h	9h	140.75-1
HARVEST SUN [M. Rose]	110	5	10	9½	11h	10h	10h	10h	†60.04-1
A. WEIL [R. Finnerty]	110	7	9	10h	9½	11h	9h	11h	146.03-1
BRIDGEGROOM [C. Critchfield]	110	1	10	10½	11½	12	12	12	†60.04-1

*Apprentice allowance claimed. †Field. Time, :22 3-5, :46 1-5, 1:12, 1:38, 1:48 1-5. Two dollar mutuels paid: Panchio, $4.84 straight, $3.70 place, $3.04 show; Peter Limon, $23.00 place, $10 show; Uncle Henry, $3.80 show. Winner trained by R. T. Watts. Went to post at 2:49½. Left at once. Start good from gate. Won easily, place driving.

THIRD RACE—Three-fourths mile. Three year olds and up. Claiming. Purse $1,000. Net value to winner, $750; second, $150; third, $75; fourth, $25.

Horse and jockey—	Wt	PP	St	¼	½	¾	Str	Fin	Eq odds
CAMP BOSS [C. Critchfield]	116	9	4	3½	2h	1½	1h	1h	8.80-1
BROAD MEADOWS [J. Smith]	115	11	2	4h	4h	4h	2½	2nk	7.00-1
ADSUM [D. Meade]	107	3	3	2h	1h	2h	3h	3h	†74.50-1
SURF BOARD [H. R. Riley]	116	8	10	7½	5½	5h	4h	4h	4.01-1
SWIFT AND TRUE [J. Resick]	109	6	9	10h	10h	10h	9h	5h	498.30-1
FLAG BEARER [M. Knight]	118	2	1	1½	3h	3h	5h	6h	8.05-1
CROOVY [R. Jones]	116	7	11	11h	9h	6h	6h	7h	4.68-1
GOLDEN STATE [J. Pollard]	100	10	7	5h	6h	7h	7h	8h	†74.50-1
*SANS COIN [H. L. Fischer]	97	1	2	2h	3h	5h	8h	9h	83.04-1
SIR SOLON [F. Ambrose]	100	4	6	6h	7h	11½	10h	10h	83.04-1
BRAVE AND BOLD [C. E. Allen]	100	5	5	8h	11h	9h	11	11	13.08-1

*Apprentice allowance claimed. †Field. Time, :22 3-5, :48 3-5, 1:12 1-5. Two dollar mutuels paid: Camp Boss, $19.74 straight, $8.14 place, $6.86 show; Broad Meadows, $3.98 place, $3.10 show; Adsum, $15.46 show. Winner trained by P. Reuter. Went to post at 3:19½. At post 2½ minutes. Start good from gate. Won driving; place same.

FOURTH RACE—Five-eighths mile. Two year olds. Claiming. Purse $1,000. Net value to winner, $750; second, $150; third, $75; fourth, $25.

Horse and jockey—	Wt	PP	St	¼	½	¾	Str	Fin	Eq odds
MINTOGEE [R. Finnerty]	106	8	10	4½	2h	2h	1h	1h	2.00-1
MEROVECH [J. Malben]	109	11	7	3h	1h	1h	2h	2h	2.75-1
RUNNING STAR [C. Landolt]	110	1	1	2h	3h	3h	3h	3h	2.54-1
HIGH DIVER [J. McCoy]	109	12	8	5h	5h	5h	4h	4h	23.56-1
QUEEN BETH [H. Schutte]	106	7	6	6½	4h	4h	5h	5h	5.62-1
TEA TOPICS [C. Critchfield]	106	6	9	7h	6½	6h	6h	6h	190.20-1
MR. FAWPERS [M. Moschiffe]	110	4	3	1h	7h	7h	7h	7h	14.72-1
BLAZE OR [R. Jones]	108	9	11	10½	9h	9h	9h	8h	68.81-1
*FLYING VOTE [E. Arcaro]	105	5	4	2h	8h	8h	8h	9h	33.76-1
ANN'S SON [C. Garner]	106	2	2	3½	10h	10h	10h	10h	†32.79-1
*FREE ADVICE [V. Giorlando]	109	3	12	12	12	12	11h	11h	†32.31-1
TERRY GIRL [L. Gevinz]	108½	10	12	11h	11h	11h	12	12	†32.31-1

*Apprentice allowance claimed. †Field. Time, :22 4-5, :46 4-5, 1:00 1-5. Two dollar mutuels paid: Mintogee, $6.00 straight, $3.32 place, $2.44 show; Merovech, $5.76 place, $3.92 show; Flying Fleet, $3.54 show. Winner trained by owner. Went to post at 3:51. At post 2½ minutes. Start good from gate. Won driving; place same.

FIFTH RACE—One mile. Three year olds and up. Purse $1,200. Net value to winner, $850; second, $200; third, $100; fourth, $50.

Horse and jockey—	Wt	PP	St	¼	½	¾	Str	Fin	Eq odds
SPANISH PLAY [C. Landolt]	118	8	2	1h	2h	1h	1h	1nk	1.51-1
PITTSBURGHER [R. Tilden]	115	2	5	6h	4h	2h	2h	2h	6.38-1
BURNING UP [R. Jones]	108	7	1	2h	1h	3h	3h	3h	15.46-1
YONKEL [M. Lewis]	105	1	8	8h	7h	4h	4h	4h	14.47-1
HILLSBOROUGH [J. Malben]	110	4	7	7½	8	6h	6h	5½	14.47-1
PRINCE ATHELING [C. Critchfield]	108	3	3	5h	6h	7h	7h	6h	42.79-1
CANELI [H. Schutte]	103½	6	4	3h	3h	5h	5h	7h	4.56-1
PAUL BUNYAN [J. Smith]	107	5	6	5½	5h	8	8	8	33.97-1

‡A. Bartelstein entry. Time, :23 2-5, :46 4-5, 1:11 1-5, 1:37 1-5. Two dollar mutuels paid: Spanish Play, $5.02 straight, $3.30 place, $2.54 show; Pittsburgher, $6.38 place, $6.10 show; Burning Up, $5.88 show. Winner trained by C. E. Gross. Went to post at 4:24½. At post 1½ minutes. Start good from gate. Won driving; place same.

SIXTH RACE—Mile and 70 yards. Three year olds and up. Claiming. Purse $1,000. Net value to winner, $750; second, $150; third, $75; fourth, $25.

Horse and jockey—	Wt	PP	St	¼	½	¾	Str	Fin	Eq odds
ELIZABETH FOX [M. Rose]	107½	4	12	11h	8h	3h	1h	1h	3.57-1
PEACE LADY [H. Schutte]	112	5	9	10h	7h	4½	2nk	2nk	16.93-1
LONELL [J. Corbett]	106½	12	3	3h	2h	1h	3h	3h	9.75-1
NORMAHAL [Jas. Pendergrass]	112	11	1	7h	9½	5h	4½	4h	99.80-1
HARUM SCARUM [J. Smith]	112	2	11	12	12	8h	6h	5h	14.87-1
BLACK JEWEL [M. Lewis]	106	8	5	4h	4h	7h	7h	6h	3.65-1
*PRELIMINO [E. Arcaro]	100	6	7	5h	5h	6h	5h	7h	7.91-1
*PRETTY PENNY [J. Neel]	107	10	4	8½	11½	10h	8½	8h	†12.74-1
MAJEL [C. E. Allen]	112	7	10	9h	10½	9½	9½	9h	19.09-1
*WEE DROP [W. Wright]	110	9	3	2½	1h	2h	10½	10h	2.60-1
*GREY HERO [W. Saunders]	110	3	6	6½	3½	12	11h	11h	†12.74-1
*MISS PERFECTION [T. P. Martin]	107	1	8	1h	2h	11½	12	12	†12.74-1

*Apprentice allowance claimed. †Field. Time, :23, :46 4-5, 1:12 2-5, 1:38 4-5, 1:43 4-5. Two dollar mutuels paid: Elizabeth Fox, $9.14 straight, $5.60 place, $4.68 show; Peace Lady, $14.82 place, $12.06 show; Lonell, $10.48 show. Winner trained by H. Wells. Went to post at 4:35. At post 4 minutes. Start good from gate. Won easily; place driving.

SEVENTH RACE—Mile and a furlong. Three year olds and up. Claiming. Purse $1,000. Net value to winner, $750; second, $150; third, $75; fourth, $25.

Horse and jockey—	Wt	PP	St	¼	½	¾	Str	Fin	Eq odds
TONY JOE [J. Layland]	112	9	6	2½	2½	1h	1½	1½	4.11-1
FORT DEARBORN [H. R. Riley]	112	10	4	3h	4h	4h	2h	2h	5.33-1
ENGLEWOOD [A. Richard]	109	1	8	10½	11	5h	3h	3h	8.30-1
SANDWRACK [J. Neel]	107	8	10	8h	5h	2½	4h	4h	5.80-1
COADY [J. W. Frye]	112	2	1	6½	7h	6½	5h	5h	†15.20-1
NIATO [T. Martin]	100	4	5	5½	3h	3h	6½	6h	16.03-1
JUDGE LUEDERS [H. Schutte]	114	7	9	11	10h	8h	7h	7h	4.20-1
STOP GAP [W. Moran]	112	11	3	1h	1½	7h	8h	8h	19.34-1
BIG BUSINESS [J. Redding]	113	5	11	9h	8h	9h	9h	9h	7.75-1
ROYAL MANAGER [J. Malben]	112	6	2	7h	9½	10h	10h	10h	†13.20-1
BADMINTON [M. Harrison]	107½	3	7	4h	6h	11	11	11	†13.36-1

†Field. Time, :24, :48 2-5, 1:14, 1:39 2-5, 1:53 3-5. Two dollar mutuels paid: Tony Joe, $10.22 straight, $5.60 place, $3.66 show; Fort Dearborn, $6.16 place, $4.50 show; Englewood, $7.36 show. Winner trained by owner. Went to post at 5:27½. At post ½ minute. Start good from gate. Won easily; place driving.

AQUEDUCT RESULTS.

FIRST RACE—Purse $800, claiming, maiden 2 year olds, 5 furlongs:
†Dorsaya, 107 (Reynolds)..... 10-1 4-1 2-1
‡Belloa, 117 (Mills)..... 1-1 1-2
Miney Myerson, 112 (Hirtson)..... 1-1
Time, 1:00. Pace Lei, Swinwood, Jacob's Ladder, Yankaway, Revonah, Postponement, Simule, ‡Belloa, †Werewalker, In India, Electric Gaff, and Merry Caroline ran. †Trainer C. Buxton entry. ‡Trainer Fitzsimmons entry.

SECOND RACE—Purse $800, claiming, Fox Hunter race, 4 year olds and up, about 1½ miles [over hurdles]:
King of the River, 145 [Sm't] 3-1 6-5 2-5
What Have You, 133 [Tom'so] 5-2 7-5
‡Trieste, 145 [Simpson Jr.]..... 1-1
Time, 2:42. Oesel, Winnipeg, †Golden Buck, †Wolf Run, Flower Rock, ‡Fragoch Rheinn, Aries, Leacy, Hurry Bye, Caps, Charles, Stellaris ran. †Trainer N. Ray entry. ‡J. Simpson Jr. entry.

THIRD RACE—Purse $1,000 added, Kingston handicap, 3 year olds and up, 6 furlongs:
Morsel, 111 (Gilbert)..... 8-5 2-5 out
Happy Scot, 126 (Hanford)..... 2-5 out
The Beasel, 124 (Workman)..... out
Time, 1:11. Colossal ran.

FOURTH RACE—Purse $2,000 added, Rockaway claiming stakes, 3 year olds and up, 6½ furlongs:
Commuter, 115 (Robertson)..16-5 1-1 1-3
Blind Bowboy, 117 (Bostwick] 1-1 1-3
Condescend, 110 (Council)..... 1-3
Time, 1:18. Caplin and Uncanny ran.

FIFTH RACE—Purse $800, allowances, 2 year olds, 5 furlongs:
Sun Captor, 113 (Pascuma]... 5-1 2-1 4-5
Mahomet, 113 (Hanford]..... 5-1 1-1
Fingal, 113 (F. Horn]..... 2-1
Time, :59 3-5. Cattail, Morality, Lucky Chance, Eisenberg, and Kerry Patch ran. Kerry Patch won but was disqualified for foul.

SIXTH RACE—Purse $800, claiming, 3 year olds and up, 1 1-16 miles:
Gloria Maris, 107 (Hanford]... 1-1 1-2 1-4
Flaming Mamie, 102 (Couch] 5-2 6-5
Enoch, 107 (J. Long]..... 5-2
Time, 1:47 3-5. Mowbray, Traumel, Prince Toy, Prince Sweep, Genial Host, Winning Heart, Peacock Alley, Honey Grove ran.

AQUEDUCT ENTRIES.

FIRST RACE—Purse $800, claiming, 2 year olds, 5 furlongs:

Illusive	103	Bobbing	109
Clarify	107	Swaggerstick	109
Manya	104	Mobile	108

SECOND RACE—Purse $2,000 added, the Bayside steeplechase, claiming stakes, 4 year olds and up, about 2 miles:

‡Canandaigua	133	Sun Eclipse	140
Indigo	151	Cree	140

THIRD RACE—Purse $800, conditions, the Accelerator, 3 year olds, 7 furlongs:

Robinson Crusoe	110	Gusto	108
War Plane	110	Pencader	115
Passer	105	Jimmy Sutro	110

FOURTH RACE—Purse $4,000 added, the Queens County handicap, 3 year olds and up, 1 mile:

Spinach	111	†Microphone	108
War	106	Mountain Elk	114
Pompeius	106	Halcyon	108
Ormesby	106	Flaxstone	103

Weight includes three pound penalty.

FIFTH RACE—Purse $800, claiming, 3 year olds and up, 1 mile:

**Bocean	100	*The Crane	103
Verdi	113	*Salama	108
Charon	108	Glendair	110
*Sultry	103	Marcasite	103
Anstitz II	110	Marnan	108
Please	117	Rozell	103
Traumel	112	Blue Dames]	103
Zarnak	103		

SIXTH RACE—Purse $800, claiming, 3 year olds and up, 1 5-16 miles:

*Crimson Rose	103	*Call Play	108
*Dunfern	112	Robrack	115
At Random	112	Tarnish	112
Gully Jumper	115	*Brandon Prince	108
Excursion	102	Guerande	103
Neopoli	105		

*5 pounds, **7 pounds apprentice allowance claimed; ‡7 pounds claimed for rider. Weather clear; track fast.

Water Fowl Finds Haven Near Loop

BY BOB BECKER.

The bird fan who doesn't mind getting his feet wet can get a thrill and a peek at the family life of some interesting birds if he will prowl the small swampy areas near Chicago. There is a surprising number of water fowl living close to Chicago's loop, because, in spite of extensive drainage projects, there still remain many excellent nesting locations.

Two days ago we hiked over a farm just a few miles west of Wheaton, where three small ponds offer a refuge to water birds. After looking at two nests of Canadian geese carefully guarded by parent birds and watching three black crowned night herons doing a little fishing, we noticed four baby water birds swimming for all they were worth around a small patch of vegetation.

Babies Go Swimming.

Wading in the pond well over the tops of our leather boots, we captured one of the little swimmers. It was quite a job, because this little fellow was a master diver and swimmer as fast as lightning. Standing perfectly still we could see it go under and then hang to a bit of grass for several seconds.

This little four and a half inch bird was a baby pied billed grebe, commonly called hell diver. Chalky white on its forehead, with gray white stripes running from the head to the tail and small brown marking on the back of the head, this water baby, although newly hatched, already was a champion performer in the water.

In the large nest made of grass were two eggs, but the mother bird was nowhere to be seen. We searched the pond for her, but, as is invariably the case, mamma grebe was, without doubt, hiding in the grass near by, watching us play with her youngsters.

Alfred Bailey, curator of the Chicago Academy of Science, says that in all his work of photographing grebes on the nest he never was able to catch the adult birds with his camera until he retired to a blind and waited for them. As soon as he got out of sight the mother bird would come from her hiding place.

We jotted down the following note on birds seen and heard there, a list that gives one a good idea of how abundant bird life is close to the loop: A family of grebes; American egrets which come to feed on bullheads and crawfish; bittern; black crowned night herons; bobolinks; killdeer; cuckoos; kingbirds; meadow larks, and song-sparrows.

Black Swans Nest.

In addition to these native birds we saw, on another pond about one-eighth of a mile away, several other species, including the rare Australian black swans, which had a flourishing family; white swans (One male bird was so annoyed by our visit to the nursery that he all but drove us from the water's edge); two families of wild geese with nine goslings, and many young mallard ducklings.

Camp Boss Fools Players of Form on Speedy Track

Camp Boss staged quite a form upset when he won the Ravenswood purse at Washington Park yesterday. Beat some good horses at six furlongs easily. The last time out, on a muddy track, he ran slowly and swerved. But the track was fast yesterday and Camp Boss was wearing blinkers. Got to watch those little items if you're going to keep pace with the trainers.

Jockey Johnny Malben did plenty of rough riding in the fourth race, which engaged twelve 2 year olds. He came over so sharply on the turn into the stretch he almost piled up all the front runners. Queen Beth was the chief sufferer. The cowboy tactics let Malben take Merovech into a long lead but he eventually was beaten by the favorite, Mintogee.

A stylish party will leave New York this morning for the Washington Park track. It will include Burgoo King, the Kentucky Derby and Preakness winner; Mrs. Jock Whitney's Stepenfetchit and three or four others that are coming west for the American Derby.

The Bostwicks—A. C., the trainer, and Peter, the jockey—will be arriving in Chicago soon, where their horse, Mate, will try for most of the rich stake events that are to engage older horses at Arlington Park.

TODAY'S SELECTIONS

WASHINGTON PARK.
1—Rusty, Hot Shot, Predict.
2—Billie's Orphan, Red Roamer, Bronx Park.
3—Ervast, Portmanteau, Jack Collins.
4—Polydorous, Superior Stable entry, Sundot.
5—PROJECTILE, Red Whisk, In High.
6—Bub McFarland, Come On, Tela.
7—Lucky Carter, Chip, Plutarch.

AQUEDUCT.
1—Illusive, Clarify, Bobbing.
2—Indigo, Sun Eclipse, Cree.
3—Pencader, Robinson Crusoe, War Plane.
4—Microphone, Ormesby, Mountain Elk.
5—Charon, Please, Verdi.
6—DUNFERN, Robrack, Brandon Prince.

WASHINGTON PARK ODDS & JOCKEYS

FIRST RACE—Six furlongs, claiming, 3 year olds and up:

Horse.	P.P.	Wt.	Jockey.	Odds.
Rusty	4	115	M. Lewis	9-1
Hot Shot	14	110	E. Arcaro	10-1
Predict	2	108	C. Landolt	20-1
Sobieha	11	107	M. Knight	4-1
French Honey	9	98	H. L. Fischer	4-1
Salisbury	17	114	No boy	6-1
Sarazen II.	5	115	No boy	8-1
Sis Agnes	15	105	No boy	8-1
Jessie Carey	10	105	T. P. M'rtin	15-1
La Salle	18	115	W. Garner	15-1
Shasta Star	3	105	W. Saunders	15-1
Sabino	20	115	G. Woolf	20-1
Bendi	16	108	No boy	30-1
Kingsport	6	115	No boy	30-1
Take Off	7	115	No boy	30-1
Polyp	1	108	J. Malben	30-1
Louie Dear	8	108	C. Corbett	30-1
Vermajo	12	115	R. Jones	30-1
By Gracious	13	107	J. Smith	30-1
Jodhpur	19	114	No boy	30-1

SECOND RACE—Five furlongs, claiming, 2 year olds:

Billies Orphan	16	108	O. Cleiland	4-1
Red Roamer	11	115	J. Pollard	20-1
Bronx Park	13	113	G. Woolf	5-2
Lovely Hills	4	103	W. Wright	8-1
Copley Square	12	108	No boy	15-1
Polygeny	9	103	J. Pollard	6-1
Glorifone	6	108	No boy	6-1
Stroll Along	18	111	H. Schutte	10-1
H. Christopher	17	111	L. Guerra	10-1
Snorky	19	113	R. Jones	20-1
Hernando	1	111	C. Corbett	20-1
Whirling	3	108	O. Laidley	20-1
Thistle Tom	8	108	No boy	20-1
Bun D.	15	111	J. Smith	30-1
Strideaway	14	111	E. Ambrose	30-1
Danton	2	108	O. Cleiland	30-1
Regt. Hill	7	108	No boy	30-1
Mighty Atom	5	108	C. E. Allen	30-1
My Gentleman	10	108	No boy	30-1
Miss Justice	20	105	No boy	30-1

THIRD RACE—One mile, claiming, 3 year olds and up:

Ervast	6	112	G. Woolf	4-1
Portmanteau	4	118	No boy	3-1
Jack Collins	5	112	E. Pool	10-1
Monk's First	9	105	T. P. M'rtin	6-1
Gay Bird	1	112	D. M'Auliffe	4-1
Patricia Marian	8	107	H. Fischer	8-1
Chicsu	2	107	J. Smith	8-1
Jean Lafitte	3	112	M. Knight	15-1
Good and Hot	10	112	J. Resick	20-1
White Collar	7	105	C. E. Allen	20-1

FOURTH RACE—Six furlongs, handicap, 3 year olds and up:

Polydorus	6	112	R. Jones	3-1
†Supreme Sweet	8	102	J. Neel	8-1
Hyneau	3	97	J. Neel	8-1
Sundot	4	108	G. Woolf	3-1
Silverdale	2	117	E. Ambrose	1-1
Flag Bearer	1	108	M. Knight	15-1

†Superior Stable entry.

SIXTH RACE—One and one-eighth miles, claiming, 3 year olds and up:

Bub M'Farl'd	5	115	J. Malben	15-1
Come On	11	114	No boy	5-2
Tela	3	110	M. Rose	10-1
Durva	1	105	J. Neel	5-1
Chokoloskee	10	115	C. E. Allen	3-1
Drastic Delight	4	117	J. Smith	6-1
Stone Martin	6	117	No boy	5-1
Habanero	9	108	No boy	15-1
Kneehigh	8	98	T. P. M'rtin	30-1
Estin	2	115	W. Garner	30-1

SEVENTH RACE — One and one-eighth miles, claiming, 4 year olds and up:

Lucky Carter	3	108	No boy	10-1
Chip	15	110	A. Richard	8-1
Plutarch	8	110	No boy	30-1
Andera	2	108	No boy	6-1
Tack	16	113	R. M'ntg'ry	4-1
Eveline F.	13	113	J. Smith	6-1
Ruane	7	112	J. Malben	6-1
Deemster	1	113	J. Redding	8-1
Ladrone	18	105	E. Arcaro	6-1
Lion Hearted	11	110	No boy	10-1
Master Ace	6	108	W. Wright	10-1
High Storm	12	105	No boy	15-1
Battling On	10	108	T. Salazar	15-1
Howtis	14	112	No boy	15-1
Brains	12	105	J. Neel	20-1
Scarlet Brigade	9	110	O. Cleiland	20-1
Jim Ormont	4	110	R. Tilden	30-1
Spud	5	110	D. Meade	30-1
Haramzada	20	110	C. Corbett	30-1
Betty Barrett	17	105	No boy	30-1

GIVES CHESS EXHIBITION.

Isaac Kashdan, Manhattan Chess club champion, will play an exhibition chess match at the City club tonight at 7:30 o'clock.

PURDUE MAKES ORVAL MARTIN COACH OF TRACK

Lafayette, Ind., June 10.—[Special.]—Orval Martin, former Purdue track star, who won eight Big Ten championships in six conference meets from 1928 to 1930, will return to the Boilermaker institution next fall as head track coach, it was announced today by Director of Athletics N.

GIANTS DEFEAT REDS FOR FOURTH TIME IN ROW, 4-3

Poor Support in 2 Innings Robs Lucas of Victory.

New York, June 10.—[Special.]—The Giants scored four unearned runs in the sixth and seventh innings today and beat the Cincinnati Reds, 4 to 3, for the fourth straight time. Poor support robbed Red Lucas of a victory.

Lucas' own error in the sixth, followed by four hits, allowed the Giants to tie the score. Grantham's error and a fly by Ott brought in the winning run. The game was Lucas' 12th complete session, his fifth defeat, and gave the Reds their ninth straight loss.

CINCINNATI.	AB	R	H	PO	A
Gr'th'm,2b	4	0	2	3	3
Gilbert,3b	2	0	1	2	2
Hend'k,1b	3	0	0	9	0
Roet'rer,lf	3	1	0	1	0
Her'an,rf	4	1	2	1	0
Lom'rdi,c	3	0	0	6	1
Douthit,cf	4	1	2	3	0
Dur'her,ss	4	0	1	5	1
Lucas,p	3	0	1	0	1
	32	3	9	24	9

NEW YORK.	AB	R	H	PO	A
Critz,2b	3	0	1	2	1
Koen'ke,lf	4	2	0	2	0
Lind'm,cf	4	0	2	3	0
Terry,1b	4	1	1	10	1
Ott,rf	3	0	1	0	0
Jackson,ss	4	1	1	2	5
Horan,c	3	0	2	3	1
O'Farrell,c	1	0	0	1	0
Verges,3b	1	0	1	1	0
*Leslie	1	0	1	0	0
Moore,3b	1	0	0	1	1
Hubbell,p	4	0	0	2	1
	32	4	7	27	10

*Batted for Verges in sixth.

Cincinnati	010	020	000—3
New York	000	003	10*—4

Errors—Grantham, Lucas. Runs batted in—Durocher, Herman (3), Jackson, 2), Leslie, Ott. Two base hits—Douthit, Terry. Home run—Herman. Double play—Durocher to Grantham to Hendrick. Bases on balls—Hubbell, 4; Lucas, 4. Struck out—Hubbell, 3; Lucas, 5. Balk—Hubbell. Umpires—Stark and Moran. Time—2:10.

PHILS WHIP PIRATES, 6-5.

Philadelphia, Pa., June 10.—(AP)—The Phils split even with Pittsburgh in their four game series here by taking the final encounter from the Pirates, 6 to 5. Although outbatted, 15 to 11, the Phils bunched their hits for the triumph. Paul Waner hit a home run in the seventh inning with L. Waner and Grace on the bases.

PITTSBURGH.	AB	R	H	PO	A
L.Waner,cf	4	1	3	4	0
P.Waner,rf	5	1	2	1	0
Van'm,ss	5	0	0	0	3
Tray'r,3b	5	1	3	0	3
Duras,lf	3	0	0	2	0
Suhr,1b	4	1	1	10	0
Piet,2b	5	0	0	0	3
Grace,c	4	1	4	1	1
Meine,p	4	0	1	0	4
	39	5	15	24	14

PHILADELPHIA.	AB	R	H	PO	A
G.Davis,cf	3	1	1	5	0
Bartell,ss	5	0	1	2	3
Klein,rf	4	0	1	2	1
Hurst,1b	3	2	2	9	0
Whitney,3b	3	0	1	2	2
Lee,lf	4	0	1	1	0
Delker,2b	4	0	1	2	4
V.Davis,c	4	1	1	4	2
Benge,p	4	0	1	0	1
	33	6	11	27	12

Pittsburgh	000	200	300—5
Philadelphia	030	010	11*—6

Errors—Dugas, Bartell, Delker. Runs batted in—V. Davis 2, G. Davis, Bartell, Grace (2), Delker, P. Waner (3), Whitney. Two base hits—Lee, G. Davis, L. Waner, Hurst, Whitney, Bartell. Home run—P. Waner. Sacrifice—Whitney. Double plays—Delker to Hurst; Delker to Bartell to Hurst. Base on balls—Benge, 4; Meine, 5. Struck out—Meine, 1; Benge, 2. Umpires—Barr, Rigler, Magerkurth. Time—2:04.

BRAVES BEAT CARDS, 2-1.

Boston, Mass., June 10.—(AP)—Ed Brandt, Boston's left handed pitching ace, turned back the Cardinals today, 2 to 1, to give the Braves the last game of the three game series. St. Louis stepped out in front in the second inning when Blades singled, moved to second when Orsatti was hit by a pitched ball, and scored on Gelbert's single.

The Braves tied the count in the fourth, when Schulmerich doubled and scored on Shires' triple. They went ahead when Urbanski singled, stole second, and scored on Worthington's double.

ST. LOUIS.	AB	R	H	PO	A
Reese,2b	4	0	1	1	2
Martin,cf	4	0	1	1	0
Frisch,3b	4	0	2	0	4
Collins,1b	4	0	0	13	0
Blades,rf	4	1	2	3	0
Orsatti,lf	2	0	1	2	0
*Mancuso	1	0	0	0	0
Wilson,c	4	0	0	3	0
Gelb't,ss	4	0	1	2	5
Hall'han,p	3	0	1	0	3
	34	1	9	24	14

BOSTON.	AB	R	H	PO	A
Kn'the,3b	3	0	1	1	2
Urb'ski,ss	4	1	1	1	5
Berger,cf	4	0	1	1	0
Clark,cf	0	0	0	0	0
Worth'n,lf	4	1	2	3	0
Schul'h,rf	4	1	1	3	0
Shires,1b	3	0	1	9	0
Mar'lle,2b	3	0	0	3	5
Spohrer,c	3	0	2	4	1
Brandt,p	2	0	0	0	1
	30	2	8	27	11

*Batted for Orsatti in ninth.

St. Louis	010	000	000—1
Boston	000	101	00*—2

Runs batted in—Gelbert, Shires, Worthington. Two base hits—Blades, Orsatti, Worthington, Schulmerich, Spohrer. Three base hits—Worthington, Shires. Stolen base—Urbanski. Sacrifice—Brandt. Double plays—Hallahan to Gelbert to Collins; Urbanski to Maranville to Shires. Bases on balls—Hallahan, 1. Struck out—Hallahan, 2; Brandt, 3. Hit by pitcher—Brandt (Orsatti). Umpires—Donnelly, Pfirman, and Quigley. Time—1:44.

Sox Finally Get a Break; Boston Here for 4 Games

Boston will open a four game series against the Sox at Comiskey park this afternoon. The Red Sox are somewhat weaker than the White Sox this year but always can be counted on to give the Chicagoans a tussle.

Milt Gaston will come out of his enforced vacation to pitch for the White Sox. Milt had allowed a total of only five hits in sixteen innings pitched prior to his suspension for exchanging socks with Firpo Moriarty—two by the Cleveland team in nine innings and three by Detroit in seven innings.

Hodapp's error on Spencer's third hit yesterday was Johnny's first misplay since his conversion as an outfielder.

The season series between the Sox and the Senators now stands five victories for the Senators and two for the Sox.

Boston is the only team in the American league over which the Sox hold an edge in the season series. The Chicago Sox have won three of the four games played by the two teams.

Minor Leagues

AMERICAN ASSOCIATION.

	W	L	Pct.		W	L	Pct.
Minneapls.	24	20	.630	Kan. City	24	27	.471
Ind'n'p'lis.	29	23	.500	Toledo	24	28	.462
Columbus	31	24	.564	Louisville	21	29	.420
Milwaukee	25	24	.510	St. Paul	18	32	.360

YESTERDAY'S RESULTS.
AMERICAN ASSOCIATION.

Columbus, 8; Milwaukee, 5.
Kansas City, 20; Toledo, 7.
Louisville, 3; Minneapolis, 2.
St. Paul, 3; Indianapolis, 2.

INTERNATIONAL LEAGUE.

Newark, 6; Rochester, 5.
Toronto, 5; Jersey City, 3.
Montreal, 9; Baltimore, 4.
Reading, 4; Buffalo, 1.

THREE EYE LEAGUE.

Peoria, 5; Decatur, 1.
Terre Haute, 6; Quincy, 3.

PACIFIC COAST LEAGUE.

Sacramento, 7; Missions, 2.
Seattle, 14; Portland, 5.

EASTERN LEAGUE.

Norfolk, 14; Hartford, 2.
Richmond, 12; New Haven, 3.
Only games scheduled.
Springfield, 6; Bridgeport, 3.

SOUTHERN ASSOCIATION.

Memphis, 7; Birmingham, 4.
Little Rock, 4; New Orleans, 3.
Chattanooga, 7; Nashville, 5.

TEXAS LEAGUE.

San Antonio, 11; Tyler, 6.
Longview, 19; Beaumont, 7.

MOON MULLINS—ALMOST MAKING WHOOPEE!

A's Four Runs in 10th Beat Indians, 10-7

Cleveland, O., June 10.—(AP)—The Philadelphia Athletics bounded back into the first division of the American league today as they scored four runs in the 10th inning to defeat Cleveland, 10 to 7, but lost the services for three months of Ed Coleman, right fielder, who broke an ankle bone sliding into the plate in the second inning.

PHILADELPHIA.	AB	R	H	PO	A
Bishop,2b	3	2	1	4	4
Cra'y,cf-rf	5	1	3	3	0
Coch'ne,c	3	3	2	5	2
Simm'ns,lf	5	2	3	1	0
Foxx,1b	5	1	1	9	1
Colem'n,rf	4	0	1	2	0
Hass,cf	5	1	0	3	0
McNair,ss	5	0	1	3	2
Dykes,3b	5	0	1	1	2
Walberr,p	5	0	0	0	1
Grove,p	0	0	0	0	0
	40	10	11	30	12

CLEVELAND.	AB	R	H	PO	A
Porter,rf	6	0	2	1	0
Burnett,ss	6	1	0	2	4
Averill,cf	4	1	1	5	0
Vosmik,lf	5	1	1	3	0
Mors'n,1b	4	3	3	8	0
Sewell,c	3	0	1	5	1
Myatt,c	0	0	0	2	0
Kamm,3b	4	1	3	1	1
Ciasell,2b	5	0	1	3	4
Hudlin,p	4	0	0	0	0
Harder,p	0	0	0	0	0
	41	7	12	30	10

*Connatser batted for Harder in tenth.

Philadelphia	002	020	200 4—10
Cleveland	013	011	000 1— 7

Errors—Cramer, Walberg, Averill, Kamm. Runs batted in—Cochrane (3), Simmons (2), Foxx (2), Dykes (2), McNair, Kamm, Porter, Morgan, Sewell, Ciasell. Two base hits—Morgan, Vosmik, Kamm, Porter. Home runs—Simmons, Cochrane. Sacrifice—Kamm. Double plays—Bishop to Foxx; Ciasell to Burnett to Morgan; Bishop to McNair to Foxx; Ciasell to Morgan. Bases on balls—Walberg, 5; Hudlin, 5. Struck out—Walberg, 2; Hudlin, 6. Hits—Hudlin, 10 in 9 innings [none out in 10th]; Harder 1 in 1; Walberg, 12 in 9 1-3; Grove, none in 2-3. Winning pitcher—Walberg. Losing pitcher—Hudlin.

YANKS, 8; TIGERS, 7.

Detroit, Mich., June 10.—(AP)—Henry George Schuble, a Detroit bench warmer until a few days ago, walloped two home runs against the New York Yankees today and made it three in two games. But his hits were not enough to win. The Yanks came through in the 11th inning for an 8 to 7 triumph, when Earle Combs doubled and Joe Sewell singled him home after two were out.

NEW YORK.	AB	R	H	PO	A
Combs,cf	6	1	2	3	1
Sewell,3b	6	1	2	1	2
Ruth,lf	5	2	1	4	0
Gehrig,1b	5	2	3	12	0
Chapm'n,rf	4	1	1	2	0
Dickey,c	4	0	2	2	0
Lazzeri,2b	5	0	0	6	3
Crosetti,ss	4	1	2	3	4
Pennock,p	2	0	0	0	2
Brown,p	0	0	0	0	0
Gomes,p	1	0	0	0	0
	42	8	13	33	17

DETROIT.	AB	R	H	PO	A
Davis,1b	4	1	2	15	0
Rogell,ss	6	0	1	3	4
Stone, lf	6	2	2	3	0
G'ringer,2b	5	0	1	1	1
Walker,cf	5	1	3	4	2
L'rence,rf	4	0	1	1	0
Schuble,3b	4	2	2	1	4
H'worth,c	5	0	0	5	0
Uhle, p	2	0	0	0	2
*Rhiel,	1	0	1	0	0
Herring,p	0	0	0	0	0
Wyatt,p	0	0	0	0	0
†White	0	1	0	0	0
Hogsett,p	0	0	0	0	0
‡Al'x'der	0	0	0	0	0
	42	7	13	33	13

*Batted for Uhle in 7th.
†Batted for Wyatt in 9th.
‡Alexander batted for Hogsett in 11th.

New York	200	003	110 01—8
Detroit	210	000	031 00—7

Errors—Lazzeri. Runs batted in—Gehrig [2], Chapman, Dickey [2], Combs, Gehringer [2], Sewell, Rogell, Schuble [2], Walker. Two base hits—Gehrig, Dickey, Crosetti, Combs [2], Gehringer. Home runs—Gehrig, Schuble [2]. Sacrifices—Pennock, Dickey, Davis [2], Lawrence. Double play—Crosetti to Lazzeri to Gehrig; Walker to Haywortb; Combs to Sewell. Bases on balls—Uhle, 1; Herring, 3; Brown, 1; Gomes, 2. Struck out—Uhle, 2; Wyatt, 2; Hogsett, 2; Pennock, 2. Hits—Uhle, 10 in 7 innings; Herring, 1 in 2-3; Wyatt, 0 in 1-3; Hogsett, 2 in 2; Pennock, 11 in 7 2-3; Brown, 0 in 1-3 [none out in 9th]; Gomes, 2 in 3. Winning pitcher—Gomes. Losing pitcher—Hogsett.

BROWNS DEFEAT RED SOX, 4-3.

St. Louis, Mo., June 10.—[Special.]—The St. Louis Browns knocked John Michaels off the mound in the seventh inning today and defeated the Boston Red Sox in the series final, 4 to 3.

BOSTON.	AB	R	H	PO	A
Stumpf,cf	3	0	0	3	0
Watw'd,lb	4	0	3	8	1
M'M'us,2b	4	0	0	4	1
Web'ter,ss	4	0	2	1	0
Jolley,lf	4	0	1	0	0
Rhyne,as	4	1	2	2	3
P'ker'g,3b	2	1	0	0	3
Tate,c	3	0	1	5	1
Michaels,p	3	0	0	0	2
Kline,p	0	0	0	0	1
†Oliver	0	1	1	0	0
‡Wanzler	0	1	0	0	0
	35	3	11	24	12

ST. LOUIS.	AB	R	H	PO	A
Schulte,cf	4	0	1	0	0
Burns,1b	4	0	1	9	3
Ca'bell,rf	4	0	2	5	0
Goslin,lf	3	0	1	3	0
Ferrell,c	3	0	1	1	1
Melillo,2b	2	0	0	2	2
Grimes,3b	2	0	0	3	2
Stortz,3b	1	0	0	0	0
Levey,ss	3	1	1	1	1
Hadley,p	2	0	0	0	0
Kimsey,p	0	0	0	0	2
†Klosa	1	0	1	0	0
‡Bettec't	1	1	1	0	0
	30	4	9	27	11

*Van Camp batted for Tate in ninth.
†Batted for Kline in ninth.
‡Ran for Oliver in ninth.
§Batted for Grimes in seventh.
‖Batted for Hadley in seventh.

Boston	000	000	201—3
St. Louis	000	000	40*—4

Error—Jolley. Runs batted in—Stumpf, Watwood [2], Levey, Bettencourt, Schulte [2]. Two base hits—Rhyne, Stumpf. Sacrifices—Pickering, Melillo. Double plays—Kline to Rhyne to McManus to Watwood. Bases on balls—Michaels, 1; Hadley, 2. Struck out—Michaels, 4. Hits—Michaels 7 in 6 2-3 innings; Kline, 1 in 1-3; Hadley, 3 in 7; Kimsey, 3 in 2. Winning pitcher—Hadley. Losing pitcher—Michaels.

STAR RUNNERS RACE TODAY IN 15 MILE EVENT

Leading distance runners of the United States and two foreign champions who will compete in the Olympic games at Los Angeles, Cal., next month, will seek the National A. A. U. 15 mile championship this morning. The race will start and finish at the north end of Soldiers' field.

Among the American runners are Fred Ward of the Millrose A. A. of New York, Ben West, Cincinnati, O., and Charles Furno, Iron Mountain, Mich. Chicago's representatives in the race include James Bliss, Central A. A. U. five mile titleholder; Vernon Funk, Pat Faherty, Marvin Thomas, and Alan Stalnaker, who holds the Central A. A. U. 10 mile championship.

OPEN WORLD'S FAIR MOTORBOAT RACE PROGRAM TODAY

For the first time in the Chicago area, the ordinary outboard runabout will compete in its own featured races as a part of the regatta which is to be held in the new lagoon at the World's Fair ground today and tomorrow. Officials of both the Jackson Park Motor Boat club and the North Shore Outboard club are cooperating with officials of the fair to gather as many runabouts for the races as possible.

The meet will mark the official start of the World's Fair boating program.

HAPPY? AND HOW!

Gene Sarazen, who won the British open golf championship with a record total of 283. His victory marks the ninth successive time an American golfer has won Great Britain's most coveted tourney prize.

Sarazen Wins British Open: Record 283

[Continued from first sport page.]

the Himalayas. With the ball twelve inches above his feet Sarazen hit a mashie over a dozen gaping traps to near the pin. Such luck combined with club mastery would win any championship.

Still unsteady, Sarazen found the rough again with his drive at the twelfth and put his second into the rough to the left of the green. Chipping short, he took 2 putts for a 5. On the thirteenth he was in the rough with his drive and a second iron found a bad lie right on the green, but he chipped dead for a 4.

High Spirits Return.

His high spirits returned at the short fifteenth when he sank a 28 foot curly putt for a birdie 2 and blew a kiss after the ball. At the fifteenth, when he was running one under 4s, he three putted for a 5. Sarazen was showing pale under his tan, and after putting the ball in the rough to the right of the green with a second iron at the sixteenth he fluffed it completely with a niblick, taking a 5.

A gallery of 4,000 was following him and the waits between shots were trying to the temperament of the man with a championship in his hands and the bogey of Havers behind him. It took five minutes to settle the crowd for the critical doglegged seventeenth. Placed too far to the right with his drive, he took a number 1 iron and played short, safe from yawning traps guarding the narrow entrance to the green. He chipped on with a niblick and got a 5.

Then the eighteenth. A grand drive carried him far down the fairway, past the wall faced bunker, which had been his nightmare since the first day.

"Club?" he asked his trusty caddie, Ernest Daniels.

"A number 3," came the prompt reply.

Havers Blows His Chance.

It was a great shot, pin high and leaving a straight six yard putt. Alas! It failed to drop and Sarazen tapped it in with his 74th stroke.

This left Havers with a 69 to win. He started with a 5, then lipped the cup for 4s at the tenth, eleventh, and twelfth, three putted at the thirteenth, and was left to get 3-3-4 for the last three. A 5 at the sixteenth was the end of the battle of this year's championship.

Gene Sarazen, U. S.	70	69	70	74	—283
MacD. Smith, U. S.	71	76	71	70	—288
Arthur Havers, Gt. Brit.	74	71	68	76	—289
C. Whitcombe, Gt. Brit.	71	73	73	75	—292
A. H. Padgham, G. Brit.	76	72	73	71	—292
Percy Alliss, Gt. Brit.	71	71	78	72	—292
W. H. Davies, Gt. Brit.	71	73	74	75	—293
Arthur Lacey, Gt. Brit.	73	73	71	76	—293
Fred Robson, Gt. Brit.	74	71	78	71	—294
Abe Mitchell, Gt. Brit.	77	71	75	72	—295
A. Compston, Gt. Brit.	74	70	75	76	—295
Henry Cotton, Gt. Brit.	74	72	77	72	—295
Reg Whitcombe, G. Brit.	75	74	75	76	—300
Tommy Armour, U. S.	75	70	74	81	—300
*T. A. Torrance, G. Brit.	75	73	78	77	—303
W. T. Twine, Gt. Brit.	80	74	71	77	—302
*Lister Hartley, G. Brit.	76	73	80	73	—302
P. Hirigoyen, France	79	73	75	76	—303
Walter Pursey, U. S.	76	75	73	79	—303
M. Dallemagne, France	78	76	75	76	—305
Fred Taggart, Gt. Brit.	73	81	75	77	—306
Don Curtis, Gt. Britain	75	73	78	78	—306
*Robt. Sweeney, U. S.	78	74	77	78	—307
*Eric McRuvie, G. Brit.	77	75	80	77	—309
M. Phillipon, France	77	77	80	78	—312

*Amateur.

Irish Football League Opens Season Tomorrow

Two games will open the Irish football league season tomorrow at Celtic park, 74th and Bishop streets. The Stacks will meet the Brughas and the McBrides will face the Lynches.

Victory Abroad Climaxes Career of Gene Sarazen

Gene Sarazen, who won the British open golf championship at Sandwich yesterday with a record score of 283, is one of the most colorful and consistent players in the game. He was born at Rye, N. Y., on March 27, 1901, and received his baptism in golf at the Apawamis club in his home town. He soon shifted to the Siwanoy club at Mount Vernon, where he became the joy and sorrow of Tom Kerrigan, who still is pro there. He was not only the bad boy of the caddy house, but under Kerrigan's tutelage became one of the best golfers at the club.

The little Italian already was a pro three years and only a few months past his majority in 1922, when he won the national open title at Skokie with 288, one stroke better than old John Black and another youngster named Bobby Jones. Gene has since demonstrated convincingly that his victory at Skokie was no flash in the pan, for he has been one of the greatest, if not the greatest, money winners in the game for ten years.

He won the $25,000 Agua Caliente open in 1930, when it was the world's richest golf prize, and this winter led the country's pros in their annual tour with earnings of more than $8,000.

His complete record follows:

1922—Won national open title.
1922—Won P. G. A. title.
1923—Defended P. G. A. title.
1925—Won Metropolitan open.
1927—Member of Ryder cup team.
1928—Second to Walter Hagen in British open.
1929—Member of Ryder cup team.
1930—Won western open and Agua Caliente pen; runner-up to Tommy Armour in P. G. A.
1931—Medalist in P. G. A.; fourth in U. S. open, and third in British open.

NINE QUALIFY AT HARLEM IN PUBLIC LINKS TEAM TRIAL

Chicago began a quest for a team to represent it in the national public links tournament yesterday with the west section trials at the Harlem Golf club. Two hundred and nine players competed. Eight players are being chosen from each section, with a view to matching them in a final round at the Vernon Golf club in order to choose the six players who will go to the national meet, which will be held at Cherokee park, Louisville, Ky., July 19 to 23. The north section trials will be held at Mid-City next Friday, while south siders will battle for places at Evergreen on June 27.

Nine players were taken from the west section play at Harlem, due to a triple tie for last place. Wilbur Kokes, a member of Morton High's state championship basketball team, shot a par 70 to lead the field. Others who qualified for the tournament at Vernon were: Ed Jacobs, Big Oaks, 71; Harry deMay, Harlem, 71; Frank Abbat, Columbus, 72; Pete Miller, Cherry Hill, 72; Gus Fetz, Mid-City, 72; Art Huebner, Harlem, 73; Henry Judelson, White Pines, 73, and Thor Johnson, Countryside, 73.

Cermak to Head Party of 50 to Championship Fight

Mayor Cermak and a party of 50 will leave Chicago June 19 to attend the Schmeling-Sharkey fight in New York June 21. Reservations were made yesterday on the Commodore Vanderbilt of the New York Central lines.

Dodgers Beat Cubs; 2 Chased for Fist Fight

[Continued from first sport page.]

spot beginning to glow under his right eye, strolled into the tunnel leading to the clubhouse, and Jurges, who also was dismissed, followed him. The other players thought the row might break out again under the stand, so they, too, dashed through the tunnel like a pack of mischievous boys eluding a copper. Ump Reardon tore after them and ordered them to get back on the field, which they did. Then play was resumed, and Hack Wilson closed the incident by fanning.

Hemsley Hits His Homer.

So far as production of runs was concerned the game was a total loss until the fifth, when Hemsley's homer gave the Cubs their temporary lead. With one out, Moore aimed a hopper at Cuccinello, who fumbled. Gudat hoisted to center and Hemsley then pressed a drive against the right field screen for two runs.

Grimes slipped a pass to D. Taylor to open the sixth and the Dodgers made good use of this by mixing in enough hits to tie the score. Stripp ripped off a triple to the right center field corner, Danny counting. Grimes almost escaped from the jam without further damage. He got O'Doul on a roller to Gudat, and Wilson, who had fanned twice, bounced to English at short. Then Cuccinello caught one on the handle of his bat and sailed a fluke single over short, Stripp carrying home the tying run.

Dodgers Sew It Up.

The two runs that stood up for a Dodger victory began with Sukeforth leading off with a triple to right in the seventh. Kelly's single drove him home. Grimes made a back handed throw to get Thurston on a bunt at first and Gudat whipped the ball to English to double Kelly, who had overslid second. Then D. Taylor singled and scored on Stripp's double to right center.

Hack, who moved in as third baseman after Jurges had been stabled, tried to engineer a rally in the eighth, but it was choked off with only one run across. Hack opened with a triple past O'Doul. Hornsby, to the accompaniment of the wild Brooklyn raspberry, batted for Grimes, and when he fanned, the bugs didn't overlook the opportunity to repeat their pet act. Richbourg popped out, but Herman singled to score Hack. The rally died completely when English winked at a third strike.

NOW FOR BOSTON

[Chicago Tribune Press Service.]

Brooklyn, N. Y., June 10.—The Cubs moved over to Boston tonight and will open a "kroocial" first place series with the Braves tomorrow. Lon Warneke will pitch the first of the four games.

Part of the 8,000 crowd today was made up of Elks who brought along the remnants of a uniformed band. Hack Wilson, being a paid up member, was permitted to have his picture taken while shaking hands with the visiting potentate.

Gabby Hartnett now is enrolled as a member of the hospital corps. He was unable to perform today because of soreness caused yesterday when Van Mungo hit him on the arm with a pitched ball. Charley Grimm also extended his vacation. His right wrist still is stiff as the result of being bumped by O'Doul in Tuesday's game.

President William Veeck arrived from Chicago as scheduled but his baggage didn't include the needed hard hitting outfielder. Moreover, he doesn't think the missing item is going to be located.

Wilson came close to giving the Cubs a chance to tie the score in the ninth. Stephenson led off with a single. Moore filed to right and Wilson, after dancing around under the ball, finally fell flat on his back. But he leaped up in time to make the catch. Then Dan Taylor tore to the fence in right center to grab Gudat's long drive, on which Stevie was doubled off first.

U. S. CLINCHES AMERICAN ZONE TENNIS HONORS

Forest Hills, N. Y., June 10.—[Special.]—The United States Davis cup team now can prepare to meet the European zone title winner for the world's tennis championship. It clinched the championship of the Americas when Johnny Van Ryn and Wilmer Allison easily and deftly swept aside Brazil's doubles team of Richardo Pernambuco and Ivo Simone on the red courts at Forest Hills today. The scores were 6-1, 6-1, 6-3.

The victory closed the series proper, as Frank Shields and Allison swept the opening day's singles matches. Two more singles contests will be played tomorrow, Allison meeting Pernambuco and Van Ryn facing Simone.

HOLD FINALS IN TRACK EVENTS OF CITY PREP MEET

Finals in the senior and junior track events of the 20th annual Chicago Public High school meet will be held today at Dyche stadium, Evanston. Englewood led the qualifiers in the preliminaries last Tuesday.

Capt. Fred Pollard, Senn's star hurdler, who established two new league records in the preliminaries, will compete in the high and low hurdle events. He won the pole vault event Tuesday when finals were held in all field events.

In the Wake of the News

EARLIER CHICAGO.

DEAR WAKE: One of your 'Way Back Wheners wanted to know the lines of an old miners' song called "Down in a Coal Mine." Here it is as sung throughout the British isles 75 years ago. It was used by Tony Pastor at the old Academy theater in this city. My father, at whose request this is sent, is 85 years old and hails from the highlands of Bonnie Scotland.

My hands are horny, hard and black
By working in the vein,
And like the clothes upon my back,
My speech is rough and plain.
It's little of the world I know,
I'm careless of its ways,
For where the dog star never glows,
I wear away my days.

CHORUS.

Down in a coal mine, underneath the ground,
Where a ray of sunshine never can be found,
Digging dusky diamonds, all the season round,
Down in a coal mine, underneath the ground.

At every shift, be it late or soon,
I haste my bread to earn,
While anxiously my kindred watch
And wait for my return,
For death, which levels all alike,
What ere his state may be,
May strike fire damp and turn his light
To aim its shafts at me. K. Davis.

It was M. H. Tichenor & Co., correct name instead of Tichenor Bros., which was the largest American dealers in fancy horses for many years. Their training stables were at 59th and Paulina streets, not at 80th and 82d streets. They maintained a large branch in New York City. Chatham Fields was never a part of their establishment. It was a fine farm owned by L. G. Fisher where the elite sent their carriage horses for rest or board while taking their summer vacations. I was veterinarian for both these institutions for a period of more than 20 years. L. A. M.

* *

Keep Cool.

You cannot recall what once is said
So hold your tongue and you'll keep your head.
Don Juan de Barcelona.

* *

Oldtime Gloves.

Dear Harve: Doc J. M. N. was right about putting thick beefsteak in a catcher's left glove to reduce pain and swelling [about 1887 plus]. This left glove had no padding and had reinforced heavy horse collar leather brown tips to the first joint. Ask Old Timer if he ever used a right hand catcher's throwing glove. The glove had no fingers and just covered the right palm. It was a nuisance and soon discarded. In those days we took the third strike behind the plate with no mask or protector.

I used a "Decker" catcher's pad after the mitts came in. Like all old timers, I have plenty of scars—real finger joints and plenty of memories. I played a little semi-pro ball and caught first string for good old State U. of Iowa in 1895-'96-'97, and have my "I" sweater to show for it.

Ed P. Ingham.

* *

This Wake is conducted by Harvey T. Woodruff. Help! Help!

* *

Assorted Antipathies.

Truck and bus drivers who direct powerful spotlights square in our face . . . Auto convoys that monopolize two-thirds of the pavement . . . Feminine men . . . Masculine women . . . Postage due . . . Wrong telephone numbers . . . Spring fever.

Badger Pete.

* *

Crowding the Hero Bench.

When I looked at twins, I didn't say "If there's anything nicer than a baby, it's two babies." L. H. B.

* *

Do You Remember 'Way Back When:

You were some itinerant cyclist to pedal as far north as Pop Morris' roadhouse?—Geo. E. Waugh, Detroit, Mich.

WALTON WINS IN BOND MEN'S GOLF, WITH CARD OF 77

BY CHARLES BARTLETT.

Howard Walton, who plays his golf at Sunset Ridge, abandoned his home course yesterday and went out to the Knoll

TAKES TITLE TO SIX STORY GARAGE FOR BONDHOLDERS

Kenneth G. Anderson Acts as Nominee.

HENRY J. MERLE. [Wallinger Photo.]

Kenneth G. Anderson yesterday took title to the six story garage building at 5050 Broadway from Albert J. Horrell. Mr. Anderson is secretary of the bondholders' protective committee of Huszagh, Musson & Co., and the title was conveyed to him as nominee of the bondholders. This was a $330,000 issue, reduced to $313,000 at the time of default. Foreclosure proceedings were filed last fall. Peter Kransz, a member of the bondholders' committee, has been acting as receiver without compensation.

Most of the bonds are reported to have been deposited with the First Union Trust and Savings bank. The property is to be transferred to a trustee and reorganized under the liquidation trust plan. James E. MacMurray is chairman of the bondholders' committee. The other members are Henry J. Merle, Hiram Cody, Peter P. Kransz, Harry L. Oppenheimer, Ferd Kramer, and George P. Rinn.

Transfer of title to the Loeffler business block, more popularly known as the Music Café building, at the northeast corner of Cottage Grove avenue and East 64th street, adjoining the Tivoli theater, was made yesterday by the Foreman State Trust and Savings bank, trustee, to the Cottage Grove Sixty-Fourth Building corporation. This is a step in a reorganization plan, it was learned, by which the newly formed corporation has taken title for the bondholders.

As to Music Café Building.

This two story business building, containing nine stores and the Music Box café on the second floor (formerly known as the Cinderella café), was financed with a $265,000 Greenebaum Sons' Investment company bond issue, which has since been reduced to $204,500. Interest defaulted on April 1.

There has been no foreclosure proceedings instituted and the owner of the equity has assigned all income to the Central Republic Bank and Trust company, trustee of the bond issue. Bonds have been called for deposit. George S. Lurie & Co. are agents for the property. Epstein & Arvey are attorneys.

Bondholders Notified.

Holders of bonds of the Washington Court apartments, at 1116 Washington boulevard, Oak Park, were notified yesterday by T. E. Williams, secretary of the bondholders' protective committee for Holzer & Co. issues, that the committee has on deposit more than 82 per cent of the outstanding securities. This announcement was made following information received by Mr. Williams from several bondholders that certain parties not affiliated with the committee had made statements that the committee had on deposit only a small amount of bonds and therefore had been offering to purchase the securities at a small fraction of their face value.

Gives Receiver's Summary.

"The figures furnished herein indicate that any statements made to the effect that the bonds of this issue are of small value are entirely without merit," Mr. Williams states in his communication to the bondholders. He gives a summary of the receiver's operations for one year, from March, 1931, to March, 1932, showing gross receipts of $18,181, and total disbursements for that period of $13,441. Cash on hand on March 31, 1932, was $4,740.

"The income of this property consists solely of a net lease at $1,000 per month rental," Mr. Williams writes. "Out of this rental the receiver pays $250 per month for the rental of the furniture used by the lessee.

"A foreclosure suit has been referred to a master in chancery for hearing and counsel will make every effort to have a decree of foreclosure entered in the near future. Some time thereafter a date will be set for the foreclosure sale, provided the balance of the outstanding bonds are deposited."

DIVIDENDS DECLARED

Stock, rate, period—	Payable.	Stock of record.
Cen Aguirre Asso, 37½c q.	July 1	June 20
Conti Bak pfd, $1.50 q.	July 1	June 20
Conn Gent Ltd In, 30c q.	July 1	June 20
Crk P N Rk (SF), $2 a.	July 1	June 29
Davenport Hos, 25c q.	July 1	June 20
Elec Auto Lite, 30c.	July 1	June 22
Endicott-Johnson, 75c q.	July 1	June 20
Horn & Hardart, $1.75 q.	July 1	June 20
Interst Pr 57 pf, $1.75 q.	July 1	June 20
Do 56 pfd, $1.50 q.	July 1	June 20
Man Ry 7% guar, $1.75 q.	July 1	June 20
Midl Stl P 8% p, $2 q.	July 1	June 21
Natl Steel, 25c q.	June 30	June 20
Page Hers Tube, $1.25 q.	July 1	June 20
Rath Pkg, 50c q.	July 1	June 20
Metro Par pfd, $1.75 q.	July 1	June 15
Shattuck [PG], 12½c q.	July 11	June 21
Singer Mfg, $2.	June 30	June 10
Ut P & L 7% pf, $1.75 q.	July 1	June 20
Wells F Bk [SF], $3.25 q.	July 1	June 24
Winn & Lovett A, 50c q.	July 1	June 22
Wis Bankshares, 4c q.	June 30	June 20
First Nat Bank, $9 q.		June 30

TAX WARRANTS

	—1930— Bid.	Ask.	—1931— Bid.	Ask.
CITY OF CHICAGO—				
Corporate	92	96	92	94
Bond and interest	94	99	..	..
Playgrounds	..	..	70	74
T. B. sanitarium	91	97	78	84
Library	92	96	80	84
Schools, educ.	92	96	88	91
Schools, bldg.	90	94	79	83
Schools, educ.	..	..	70	75
Schools, bldg. scrip	..	..	68	73
COOK COUNTY—				
Corporate	93	96	87	90
Highways	94	98	85	89
SANITARY DISTRICT—				
Corporate	93	96	85	89
Bonds and interest	95	99½	85	90
WEST PARK COMMISSIONERS—				
Salaries [corporate]	79	83	56	62
LINCOLN PARK COMMISSIONERS—				
Salaries [corporate]	91	95	80	85

CHICAGO BANK STOCKS

	Bid.	Ask.		Bid.	Ask.
Cent Rep.	52½	54	Nat Bldrs.	70	80
Chi Bk C.	8½	10	Nor Tr.	228	235
Cont Ill.	69	71	Peral Loan	85	92
First Nat.	145	148	Straus Nat	85	95
Harris Tr.	195	205	Term Nat	5	8

• NEW YORK BOND • TRANSACTIONS •

DOMESTIC.

No. thous.		High.	Low.	Close.
4	Alb Pe W P 1st 6s '48	26	25¾	25¾
3	Alleg Corp cv 5s '44	16	14	14
5	do cv 5s '49	11	10½	10½
2	do cv 5s '50	8	7¾	7¾
1	Am Ch deb 6s '33	42¾	42¾	42¾
8	Am&Fgn P 5s 2030	20½	20	20¼
2	Am Ice sf 5s'53	68¾	68¼	68¾
5	Am IG Ch cv5½s'49	59¾	59	59
1	Am Mch Fdy 6s '39	102½	102¼	102¼
45	Am Mot 5½s '34	38	37½	38
11	Am S & R 5s '47	76	75½	76
1	Am Sug 6s '37	101	101	101
45	Am T&T 5½s '43	101¾	100½	101
98	do s f 6s '60	96¾	95¾	95¾
14	do col 5s '46	100½	100	100¾
155	do deb 5s '65	96¾	95¾	96
3	do cv 4½s '39	100	99¾	99¾
1	do col 4s '36	97	97	97
8	Am W W & E 5s '34	73	72	72
18	Arm&Co r e 4½s '39	65¾	64½	64½
11	do of Del 5½s '43	56	53¾	53¾
5	Armat Ck cv 5s '40	57¾	53	57½
49	A T & S F gen 4s'95	82½	81	82½
1	Atl C L mtg 4½s'64	53¾	53¾	53¾
3	Atl G&WI col 5s'59	30	29	29
3	Baldw Loco 5s '40	92½	92½	92¾
9	B & O ref 6s C '95	37	35¾	37
6	do 1st gold 5s '48	76	75¼	76
88	do ref 5s '95	32¾	31	31
64	do 4½s '33	42	40¾	42
88	do cv 4½s '60	20	19	19¾
8	do gold 4s '48	69	68¾	69
2	do 4s T&C div '59	39	39	39
10	do 5s s w div '50	53	50	53
1	Bangor & Ar 4s '51	55	55	55
5	Bell T of Pa5sB'48	102¼	102	102
9	do 5s C '60	101	100¾	101
2	Bens Ind L 6s '40	66	65	65
3	Bethle Stl rfg 5s'42	81	80	81
6	do p m 5s '36	82¾	82	82½
19	Bos & Me 1st 5s '67	51½	50	50
2	Bowm & Bill 7s '34	38¾	38	38
1	Bklyn Ed 5s '49	102	102	102
77	Bklyn M Tr 6s '68	70¾	69¾	70¾
4	Bklyn U El 1st 5s'50	80	80	80
6	Bklyn U Gas 5s '45	106	103½	103½
5	Buff G E 4½s '81	95¼	95¼	95¼
2	Buffalo R&P 4½s '57	28½	28½	28½
2	Bush Ter con 5s'55	33	33	33
2	Bush T Bldg 5s '60	50	50	50
4	Cal Pkg 5s '40	50¾	50¾	50¾
16	Can Sou 5s '52	76	75	75
20	Can Nat 5s July'69	82	80¾	81
13	do 5s Oct '69	81¾	80¾	81
4	do 4½s '51	76	75¾	76
1	do 4½s '54	75	75	75
2	do 4½s '56	74½	74½	74½
2	do 4½s '57	74¾	73¾	74¾
5	do 4½s '58	74¾	73¾	74¾
14	Can N Ry 7s '40	93¾	92¾	92¾
11	do 6½s '46	94¾	94½	94½
21	Can Pac d & perp	54½	53	54½
11	do col tr 4½s '60	58	58	58
1	do 5s '44	72	72	72
3	do col tr 5s '54	64	64	64
1	Carolina C&O 6s'52	58	58	58
3	Cent E&C 5s'51	61¾	61¾	61¾
1	Cent Pac gtd 4s '49	66	66	66
23	do gtd 5s '60	44¼	42¾	43¾
4	do S L 4s '54	63	63	63
2	Cent Stl 8s '41	65	65	65
1	Cert Prod 5½s '48	27½	27½	27½
42	Ches Corp 5s '47	40¾	38½	40¾
5	Ches & Ohio g 4½s'39	100	100	100
1	do gen 4½s '92	81	81	81
5	do refdimp 4½s'93	71½	71½	71½
2	do refdimp 4½s B'89	72	72	72
5	C B & Q gen 4s '58	81½	81	81
1	do 1st & rfg 5s '71	86¾	86¾	86¾
2	Chi GL&C 1st 5s'37	100	99¾	99¾
53	Chi G W 1st 5s '50	33	31¾	33
20	CM.StP gen 4s A'89	57½	57	57½
60	CMStP&P 5s A '75	19¼	18	19¼
43	do adj 5s 2000	4	3¼	4
2	Chi & N W 6½s '36	58	58	58
77	do cv 4¾s A '49	13¾	11¼	12¾
3	C R I & P gen 4s'88	60¼	60¼	60¼
35	do rfg 4s '34	29	27	28½
5	do 5s '65	26	26	26
18	do cv 4½s '60	14	13¾	14
1	Chi TH&SE Inc 5s'60	15½	15½	15½
1	Chi Un St 5s '44	92	92	92
4	do 5s ser B '63	100	99	99
34	do 4½s ser A '63	88½	88	88
5	Chi & W Ind 5½s'62	59	58¾	59
5	do 4s '52	61	61	61
9	Childs Co deb 5s '43	21	20½	20½
2	Chile Cop deb 5s '47	21¾	21¼	21¼
2	Cin G&E 1st 4s '68	89	89	89
1	Cin Un Term 5s2020	94	94	94
1	Cin Wab&M 1st 4s'41	60	60	60
1	CCC&StL rfd 5s D'63	50½	50½	50½
18	do cv 4½s '77	38½	38	38
2	Clev U Term 5½s'73	68	68	68
7	do 4½s '77	56¾	56¾	56¾
45	Colon Oil cv 6s '38	33	32	33
13	Colo & Sou r 4½s'35	71¾	71¼	71¾
3	Col G&E 5s '52May	67	66	66¾
7	do 5s '61	65½	65½	65½
1	Comi Cr 5½s '51	90	90	90
17	Com In Cr cv 5½s'49	84¾	84¾	84¾
4	Con Cl of Md 5s '50	7¼	7¼	7¼
24	Con G of NY5½s'45	102¼	102	102¼
56	do deb 4½s '51	91¼	90¼	90¾
3	Cons Gas Chi 5s '36	97	97	97
3	Cons Pw 5s '53	101½	100¼	100¾
6	Cont Corp 5s '43	8	7	7
2	Crown Ck 6s '47	65½	65½	65½
6	Crown Zell 6s '40	47¾	45	45
1	Cuba RR 7½s '36	29	29	29
6	Cuba N Rys 5½s'42	17	16¾	17
3	Cumberld T&T 5s'37	102¼	101½	102¼
3	Del & Hud 5½s '37	75	75	75
15	do rfg 4s '43	73¾	73¼	73¾
15	Den & RG 1st c 4s'36	36¾	36	36¾
6	D & RG W 5s '55	36¾	36	36¾
9	Det Edison 5s '33	101¼	101	101¾
11	do ref 5s '49	99¼	99	99
25	do gen&ref 5½ C '52	99	99	99
5	do gen&ref 4½s '61	93	92	92
16	Dodge Bros 6s '40	73½	72¾	73½
5	Dold Pkg 1st 6s '42	55½	55½	55½
2	Donner Stl 7s '42	52	50	52
4	Dul & Ir Rge 5s '37	94½	94½	94½
22	Duquesne L 4½s '67	97¾	97¾	98¼
21	Erie ref 5s '67	10¼	10	10¼
77	do ref&imp 5s '75	19½	18¾	19
8	do pri lien 4s '96	61	61	61
1	do gen lien 4s '96	38	38	38
9	Fisk Rub 8s '41	20	19¾	20
1	Fla E C 5s '74	3¼	3¼	3¼
5	Fran Sug 7½s '42	15	15	15
8	Gannett 6s '43	74	73	73½
16	Gen Am Inv 5s A'52	69	67	69
4	Gen Cable 1st 5½s'47	25	25	25
73	Gen Mot Ac 6s '37	101	101	101
2	Gen P S cv 5½s '39	73	73	73
6	Gen Th Eq cv d 6s'40	2½	2½	2½
5	do cv 6s '45 ct	2	1¾	1¾
1	Gen Stl Cast 5½s '49	38	38	38
3	Girch R 6½s '47	73	73	73
2	do deb 6s '45	37½	37½	37½
5	Grand Trk Ry 7s '40	93¾	93¼	93½
15	do 6s '36	91¼	90½	91½
39	Grt Nor 7s '36	63	62	62½
1	do 4½s '76 D	47½	47½	47½
2	do 4½s '61	60¾	60¾	60¾
3	Hou Oil T 5½s A'40	50	50	50
1	Hudson Coal 5s '62	28	28	28
37	H & M ref 5s A '57	68	67	68
4	do adj inc 5s '57	33¾	32¼	33¾
12	Humble Oil 5½s '32	100¼	100¼	100¼
1	do 5s '37	98¼	98¼	98¼
13	Ill C R R rfg 5s '54	101	100¾	100¾
19	Ill Cen gd 4½s '66	28¾	23	23¾
1	do ref 4s '55	44½	44½	44½
1	ICCStLNO jt 5s A'63	32	32	32
3	Inland Stl 4½s B '81	66	65½	66
3	Int Rap Tran 7s '32	49¾	49¾	49¾
20	do 6s '32	14¼	13¾	13½
4	do ref 5s '66	32¾	32¼	32¾
16	do ref 5s '66 stpd.	33¼	31½	33
9	Int Cem 5s '48	48	47¾	47¾
1	In & Gt N 1st 6s '51	25	25	25
8	do adj 6s '52	4¼	4¼	4¼
9	Int Hy El 6s '44	24	23	23
1	Int Match 5s '47	4¼	4¼	4¼
20	do cv deb 5s '41	1¾	1¾	1¾
3	Int Mer M a f 6s '41	30	30	30
10	Intl Paper 5s A '47	39¼	37¾	37¾
1	do ref 5s '55	19¾	19¾	19¾
23	Int T & T deb 5s'55	22¾	22	22
20	do cv 4½s '39	23¾	21½	23¾
7	do deb 4½s '52	19	19	19½
15	K C Ft S & M 4s '36	40¼	40	40¼
25	KCP&L 4½s C '61	93	92¼	92¼
15	Kas C Sc 5s '50	38	36	38
20	Kas C Tr 1st 4s '60	85	83	83¾
2	Kas Gas & E 4½s'80	79½	79½	79½
1	Kend 5½s A '48 ww	48	48	48
10	Keystone Tel 5s '35	65¼	65¼	65¼
5	Kings Co El 4s '49	65	64	64
5	Kresge Fdn 6s '36	46	45	45
2	Lack Stl 5s '50	67½	67½	67½
1	Lac G StL 1st 5s'34	81½	81½	81½
3	do 5½s C '53	51	51	51
3	Leh C&N 4½s C '54	85	85	85
16	LVPa con 4½s 2003	38	38½	38
12	do con 4s 2003	34	34	34
4	Loewes Inc 6s '41	68	68	68
10	Lorillard 5s '51	90	90	90
8	La & A 5s A '60	24¼	23	23
4	La & N 5½s A 2003	53¾	53¾	53¾
4	do 1st & ref 4½s '03	50	50	50
12	do unified 4s '40	76	75¾	75¾
1	McCrory S 5½s '41	55	55	55
22	McK & B 5½s '50	33	32½	32¾
3	Mkt St Ry 7s '40	76¾	76¼	76¾
1	Mead 6s A '45 ww	33¾	33¾	33¾
2	Metro Ed 5s '53	75	75	75
2	do 4½s D '68	71½	71½	71½
1	Mich C 1st 3½s '52	71¾	71¾	71¾
7	Midvale Stl 5s '36	80	79½	80
1	Milw ER&L 5s '61	80	80	80
2	do 5s '71	79½	77	79½
1	MStP&SSEM 5s '38	15	15	15
4	do 4s '38	36¼	36	36
1	Miss O 1st 5s '49	72	72	72
11	MK&T pr 5s A '62	42½	42	42¾
13	do adj 5s '67	20¾	20	20¾
2	do 1st 4s '90	65½	65½	65½
2	Mo Ill 5s '59	18¾	18¾	18¾
5	MP 1st rfg 5s A '65	30	30	30
22	do 1st & rf 5s F '77	27	26¾	27
42	do 1st & rf 5s G '78	27	26	26¾
17	do 1st & rf 5s H '80	24¾	24¼	24¼
7	do 1st & rf 5s I '81	27	26¼	27
22	do cv 5½s A '49	9¼	9	9
17	do gen 4s '75	11	10	11
1	Mob & Ohio 5s '38	3	3	3
1	do 4½s '77	3½	3½	3½
3	Morris 1st 4½s '39	68	68	68
3	Namm & Son 6s '43	66	66	66
31	Nat Dairy P 5½s '48	81	79¾	80¼
3	Nat Steel 5s '56	69	67	67¾
2	Newberry 5½s '40	62½	62	62
13	New E T&T 5s '52	101½	101	101½
9	do 4½s B '61	97¼	96¾	97¼
3	N J P&L 1st 4½s '60	80¼	80¼	80¼
6	N O P S 5s A '52	55	54	55
1	do 5s B '55	54	54	54
6	New O T&M 5½s '54	24	22¼	24
10	do 5s B '54	20	20	20

Friday, June 10, 1932.

Total sales, par value.....$ 7,900,000 Total sales 1932 to date..$1,230,269,000
Year ago..... 11,000,000 Total sales 1931 to date.. 1,277,000,000

UNITED STATES GOVERNMENT LOANS.

Sales in thous.	Issue—	High.	Low.	Last.	Net chg.	Bid.	Asked.	Yield.	Closing— June 11, 1931.
36	Liberty 3½s, 1932-'47	100.31	100.19	100.19	—.2	100.19	100.20	2.38	102.20
23	Liberty 1st c 4¼s, 1932-'47	101.19	101.16	101.17	—.1	101.16	101.19	1.09	103.14
154	Liberty 4th 4¼s, 1933-'38	103.12	103.9	103.11	—.1	103.10	103.11	2.46	105.00
45	U S Treasury 4¼s, 1947-'52	103.30	103.23	103.28+	.2	103.22	103.28	3.92	114.2
246	U S Treasury 4s, 1944-'54	101.4	100.30	101.00+	.1	100.29	101.00	3.90	109.15
45	U S Treasury 3¼s, 1946-'56	98.14	98.8	98.8	...	98.8	98.10	3.87	103.8
47	U S Treasury 3¼s, 1943-'47	96.2	95.30	95.30—	.6	95.28	95.30	3.72	.....
75	U S Treasury 3¼s, 1940-'43	96.24	96.00	96.10—	.6	96.7	96.10	3.31	103.4
33	U S Treasury 3¼s, 1941-'43	96.14	96.00	96.4	...	95.30	96.4	3.33	103.3
85	U S Treasury 3¼s, 1946-'49	91.31	91.20	91.22—	.1	91.18	91.22	3.80	.....
91	U S Treasury 3s, 1951-'55	90.24	90.10	90.16+	.4	90.16	90.20	3.61	.....

Note—Fractions on United States government bonds, including net changes, are quoted in thirty-seconds of 1 per cent.

UNITED STATES TREASURY CERTIFICATES AND NOTES.
[Quoted by C. F. Childs & Co.]

	Bid.	Asked.	Yield.
Certificates TJ 3¾s, June 15, 1932	100	100.3	....
Series A 3¼s, Aug. 1, 1933	100.13	100.14	....
Certificates TS 1¼s, Sept. 15, 1932	100.6	100.8	.14
Certificates TS 3s, Sept. 15, 1932	100.22	100.24	.06
Certificates TO 3¼s, Oct. 15, 1932	100.30	101	.17
Notes 3¼s, Dec. 15, 1932	101.13	101.15	.34
Series A 1¾s, Feb. 1, 1933	101.26	101.30	.69
Certificates TS 3¾s, March 15, 1933	102.3	102.5	.84
Certificates B 2s, May 2, 1933	100.22	100.24	1.16
Notes A 3s, May 2, 1934	101.30	101.22	2.09

UNITED STATES TREASURY BILLS [Discount Bills].

	Bid.	Asked.		Bid.	Asked.
June 29, 1932	.40%	.10%	Aug. 10, 1932	.40%	.20%
July 13, 1932	.40%	.10%	Aug. 17, 1932	.40%	.20%
July 20, 1932	.40%	.20%	Aug. 24, 1932	.40%	.20%
July 27, 1932	.40%	.20%	Aug. 31, 1932	.40%	.30%

No. thous.		High.	Low.	Close.
21	N Y Cent 6s '35	48¼	47½	48¼
18	do 5s 2013	42	40	41
11	do con 4s '98	64	63	63
11	NYCHR rfd 4½s2013	38	37½	38
56	do ref 4½s B	39¾	37¾	38¼
36	do deb 4s '34	71	71	71
3	do rfg 3½s '97	72½	71¾	71½
4	do MC cl tr 3½s '98	64	63	63
24	NYCStL 6s notes '32	30	29	30
3	do 5½s A '74	19¼	19¼	19¼
7	do ref 4½s C '78	16¼	15¾	16¼
3	N Y Edison 5s '44	36¾	36¼	36¾
24	N Y Edison 6½s '41	107¾	107¼	107¾
6	do 1st ref 5s '44	103¾	103	103¾
10	NYGELHP col 5s'48	103¾	103	103¾
2	do pur m 4s '49	93¾	93¼	93¾
9	NYH&H cv 6s '48	65	64½	65
2	do 4½s '67	52¾	52¾	52¾
5	do deb 4s '56	41¾	41½	41½
1	do cv deb 6½s '54	41	41	41
7	NYOW 1st rf 4s '92	45¼	44¼	44¼
4	NY Rys In ds A '35	30¾	30	30
3	N Y Stm C 6s '47	101	100	101
1	do 5s '51	93¾	93¾	93¾
2	do 5s '56	92	91¼	91¾
9	N Y Tel gn 4½s '39	100¾	100¾	100¾
5	N Y W & B 4½s '46	37½	37	37
1	NL&OP 1st rf 5s '55	94	94	94
30	Niag S C Md 5½s'50	41¼	40	41
2	Norf So ref 5s '61	5	5	5
3	Norf & W 4s '96	87	86	87
2	do 6s '34	101¾	101¾	101¾
9	No Am 5s '61	69¾	68½	69¼
5	N Am Cem 6½s '40	13½	12¾	12¾
15	NoA Ed db 5s C '69	65	65	65
3	N O T & M 5s '67	93½	93½	93½
3	No Pac 6s 2047	57	56¾	57
13	do pr lien 4s '97	75	74½	74¾
14	do 4½s 2047	45¼	45	45
11	do gen 3s 2047	53¾	53	53¾
13	No S Pow 6s '41	101½	101	101¼
4	do 5s '41	94½	94¼	94½
1	Ohio Pr 5½s '59	87	87	87
4	Old Ben Coal 6s '44	7¾	6	6
1	Ont P N F 1st 5s'43	89	89	89
2	Ontario Tran 5s '45	83	83	83
11	Pac G & E 5s '42	100½	100	100
10	Pan AP&TCal 6s '40	12	10½	12
8	do 6s '40 ctf	11	8	11
4	Para Bdwy 6½s 51	37	37	37
14	Para P L 6s '47	17	15¼	17
7	Para Pub 5½s '50	15	15	15
19	Park Lex 6½s '53	11	10	10
1	Patt & P G 5s '49	99¾	99¾	99¾
17	Pa P&L 1st 4½s '81	80¾	80¼	80¾
12	Pa R R 6½s '36	88¾	88	88¾
11	do gen 6s '68	74	73¾	74
2	do 4½s '63	63	62	62
3	do con 4½s '65	61	61	61¼
8	do gen 4½s '65	68¼	65	65
50	do deb 4½s '70	46	44½	46
10	do gen 4½s D '81	60	60	60
1	do 4s '48	86¾	86¼	86¾
1	Penn O & D 4½s '77	63	63	63
1	PGL&C Chi 5s '47	90¾	90¾	90¾
2	Phil B&W 4s '43	86	86	86
11	Phila Co 5s '67	77	75¾	77
1	Phil R 1&r 4½s '57	96	96	96
3	do 1st & ref 4s '71	87	86¾	87
1	P & Rdg C&I 5s '73	53	53	53
8	do cv 6s '49	31	30	31
2	Phillips Pet 5½s '39	55¼	54¾	55¼
4	Pillsbury Flr 6s'43	93	92	92
15	Pitts C Flst rf4½s'60	43¼	43¼	45
7	Postal Tel 5s '53	17	16	16
2	Pub S E&G 4½s '67	97½	97½	97½
4	do 4½s '70	97¾	97¾	97¾
16	do 1st 4s '71	87¼	86¾	87¼
3	Pure Oil 5½s '40	65	65	65
8	Purity Bak 6s '48	53	52	52
2	Rdg Co 4½s A '97	66	66	66
3	do 4½s Ser B '97	65	65	65
5	Rem Arms 6s '37	55½	55¼	55½
3	Rem Ry 5½s '47 ww	38	37	37
4	Rep Ir & S rf5½s'53	35	33	35
25	Richfield Oil 6s '44	11½	10	11¼
1	do 6½s '44 ct	10	10	10
1	Rio G & W 1st 4s '39	48½	43½	48½
3	R I A & L 4½s '34	26½	26½	26½
1	RIGW 1st 4s '35	30	30	30
13	StLIM&SRailGen'33	50	50	48¾
48	StL&SF PL4sA '50	14	13¾	14
7	do 5s B '50	16¾	16	16
60	do 4½s '78	11	10¾	11
8	St L Swstn 1m 5s'52	23	23	23
5	St P City C&s'37grd	53	53	53
2	St P S&ASL 4½s'41	23½	23½	23

Chicago Daily Tribune
THE WORLD'S GREATEST NEWSPAPER
SATURDAY, JUNE 11, 1932.

IF YOU WANT GOLD, TAKE IT, EUROPE IS TOLD

Banks Act to Help Exports of Metal.

BY O. A. MATHER.

Far from trying to stop the withdrawal of gold from the United States by European nations, New York and Chicago banks yesterday acted to encourage further exports of the yellow metal. They reduced the rate of interest paid on demand deposits of foreign central banks and governments from 1 to ½ of 1 per cent and cut the rate on time deposits from 1½ to 1 per cent. These were the second reductions within three weeks.

"Europe has been so determined to convert its American credits and balances into gold and to withdraw it that bankers think they might as well take it all home," the president of one of Chicago's big banks explained. "If Europeans are concerned about the solvency of this country, the best thing for them and for us is for them to take their money home. Then, at least, we will not have the continuing threat of gold withdrawals to interfere with finance and politics.

Credits in U. S.

"It is estimated that Europeans have not more than $600,000,000 in credits in the United States. Even with the present low state of international trade, the minimum that Europe would find necessary to keep on balance in this country is estimated around $300,000,000. Therefore, about the most gold that can still be withdrawn also would be around $300,000,000. Such additional exports could not impair the gold backing of American currency or force us off the gold standard."

This analysis was borne out by the international gold movement and the action of foreign exchange rates in the last few days. The New York Federal Reserve bank reported further gold exports totaling $26,608,000 yesterday, although $13,925,800 of the total represented gold shipments previously set aside and so had no effect on this country's gold stock. But gold exports in the last two days have dwindled from those of the preceding two weeks. However, the prolonged withdrawal of gold has resulted in bringing the American gold stock down to the lowest level since April, 1923. This stock stood at $3,979,000,000 last Wednesday.

Dollar Makes Advance.

In the foreign exchange market dollars again made a spirited advance, and as a result three of the four European gold currencies fell below the exchange rate at which gold exports are profitable. The French franc sagged to 3.93 13-16 cents, whereas it must be worth 3.94½ cents to make gold exports profitable. The Belgian belga eased to 13.94½ cents, compared with a "gold point" of 14 cents. Holland guilders dropped to 40.48 cents, against a gold point of 40.508 cents. While the Swiss franc reacted to 19.52½ cents, it was still above the gold point of 19.49 cents.

HOLDINGS ARE REDUCED

Washington, D. C., June 10.—(AP)—A report that New York bankers had indicated to the French government they wished France to withdraw the remainder of its gold in this country was received in official circles here today as the federal reserve board announced the United States had lost $385,000,000 of the metal in May and June.

The heavy withdrawals, it was pointed out authoritatively, were met by the American banks "without a ripple" and had little effect on American business and financial conditions, due to action by the federal banking agencies in placing all gold necessary at the disposal of the federal reserve banks.

Glass-Steagal Act Helps.

In particular, the Glass-Steagal act, which permitted banks to use direct

[Continued on page 23, column 7.]

NATIONS' LEAGUE GROUP FOR ECONOMIC FINANCIAL COMPACTS

[Copyright; 1932; By the New York Times.]

GENEVA, June 10.—Questions of central banking policy occupy much of the league of nations' gold commission's report. Its text was released here today.

All members agreed that the general monetary problem is subordinate to solutions on the political and economic side.

Thus the report concludes: "The gold standard presupposes the interdependence of nations. If, however, political conditions are such that nations hesitate to commit themselves to too great interdependence one upon another . . . there can be no secure basis for restoration and improvement of world trade and finance."

A note of dissent by Albert Janssen, chairman of the delegation; Sir Reginald Mant, and Sir Henry Strakosch stresses that since January "deflation has continued at an accelerated rate and that in consequence the economic situation of the world has still further deteriorated with alarming rapidity." Pointing out that all the new restrictions have "only aggravated the evil," the dissenting note ends with these words: "If the process continues millions of people in this economically interlocked world must inevitably die of starvation, and it is indeed doubtful whether our present civilization can survive."

Regarding central bank gold reserves the report condemns the present system whereby they are forced to keep a certain minimum ratio of gold to paper as imposing too rigid restrictions on central bank policy, even where there is an "elastic clause" allowing a bank to drop below the minimum under certain conditions. The report urges that the ratio be based primarily on "what the range of movement in its balance of payments is likely to be"—in other words, on its external instead of its internal obligations. In any event, it favors reducing "reserve ratios from their present high levels," pointing out that if the ratio were cut throughout the world to an average of, say, 25 per cent of total sight obligations the total amount of free gold in central banks would have for foreign payments would be nearly doubled and more than doubled if the ratio was 20 per cent. The delegation believes that the rate can be lowered without endangering the liquidity of central banks.

CHICAGO BANKS ADD FUNDS TO BIG BOND POOL

The big Chicago banks have subscribed liberally to the corporation formed by New York banks to buy bonds as one means of expanding credit and restoring confidence. This was made known yesterday following a meeting of the Chicago committee headed by Sewell L. Avery, chairman and president of Montgomery Ward & Co. and also president of the United States Gypsum company.

Members of the committee met in the Chicago Federal Reserve bank building and discussed additional ways of expanding bank credit. It was said, however, that no definite program has been arranged and that various proposals are still in a formative stage.

Marshall Field Elected Utility Company Director

Marshall Field and Garrett A. Brownback of Field, Glore & Co. have been elected directors of the Staten Island Edison corporation.

U. S. Treasury

WASHINGTON, D. C., June 10.—The following is a statement of the condition of the United States treasury on June 8:

Income to date this year	$1,770,745,619
Income to date last year	2,659,881,667
Decrease	$ 889,136,068
Outgo over income this year	$2,723,881,330
Outgo over income last year	1,077,198,408
Increase	$1,646,687,922
Balance general fund today	$ 256,067,208
Balance previous day	270,658,150
Decrease	$ 14,590,942

WHEAT HIGHER; THE FIRST TIME FOR NINE DAYS

Stock Market Gains Spur Grain.

BY CHARLES MICHAELS.

Wheat prices yesterday scored their first upturn in nine straight days. A bullish construction placed on the government estimate of 411,000,000 bu winter wheat brought in early short covering. Later there was buying on the strength in stocks and also on a rumor that congress might adjourn earlier than anticipated. According to pit brokers the bulk of the buying, however, was of a local character.

There was not the pressure on wheat yesterday so much in evidence of late, although several leading commission houses sold on an early bulge and caused a reaction. At no time, however, was the July below the 50c level, and the finish was within a fraction of the top with net gains of 1⅛c. Old July finished at 51⅛c; old September, 53⅛@53⅜c, and December, 56⅝@56½c.

Sentiment Still Bearish.

In some quarters the upturn in wheat yesterday was regarded as due more to the stronger technical position incident to a decline of 9¼c in eight days than to the general run of the news. The local element were inclined to take a bearish view of general conditions early, but later there was fairly generally buying with the bulge checked by selling against offers.

Yields of winter wheat in parts of Oklahoma where harvesting is on were reported as turning out better than anticipated, but the trade was not in a mood to consider the routine news. Foreigners were apparently not impressed with the American government returns, and Liverpool finished unchanged to ¼c per bu lower with the July 52⅝c. The latter was 2⅝c over Chicago at the time the English market closed.

Export Demand Fair.

Houses with New York connections were reported as being good buyers of wheat futures at Winnipeg, leading to a belief that a good export business had been put through in Manitobas. However, the seaboard claimed sales were only 400,000 to 500,000 bu. Winnipeg closed 1c higher with July at 55⅜c in Canadian funds. Liberal shipments from Argentina and Australia had some effect on the Liverpool market, and total world's shipments for the week are expected to be relatively large. Galveston cleared 508,000 bu wheat for export yesterday.

While there were no reports of export business in corn the market showed a relatively firm undertone. Toward the last buying induced by the strength in wheat brought about a strong upturn and the close was ⅝@⅞c per bu higher with July at 29⅜@29½c; September, 31⅝@31⅞c, and December, 32½@32⅝c.

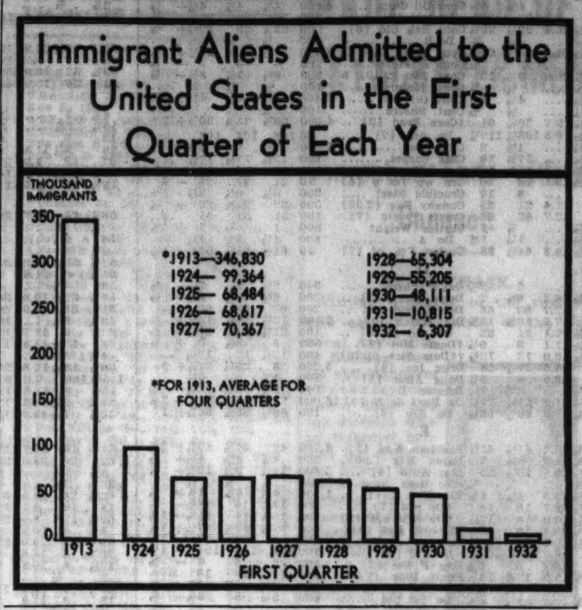

Can Railroads Return? Yes! Leader Holds

BY SCRUTATOR.

Can the railroads come back?

John R. Turney, vice president in charge of traffic and law departments of the St. Louis Southwestern railway, says that they can and he has proposed a definite program for their resuscitation.

Mr. Turney's suggestions are particularly interesting in view of the fact that his own railroad, by determination and hard work, has just staved off what seemed for a time to be a certain receivership.

They are timely, too, because of the effort now being made by the Association of Railway Executives to outline steps to improve the position of the railroad industry.

The major weaknesses of the railroads, Mr. Turney says, can be corrected by doing four things:

1. Emancipating management.
2. Adapting service to demand.
3. Cheapening transportation.
4. Thawing rate structures.

At Home Here.

All four of these proposals will feel at home in this column. They have appeared here before, not once, but often.

"The railroad facility," says Mr. Turney, "has the inherent capacity to provide this country's freight transportation as cheaply and more expeditiously than water craft, pipe line or truck.

"While each of these other utilities is superior to the rails in special cases for limited service only, none of them can compete with the railroad as a general transport agency.

"Their greatest potentiality lies in their use as supplements to, rather than substitutes for, the railroad."

Political interference, Mr. Turney argues, is the chief stumbling block to the carriers' return to health.

"The inevitable effect of this ever-tightening stranglehold," he says, "has been to throttle the initiative of management, emasculate its authority, and lull it into the soft, easy, but lethargic ways of bureaucracy."

Wants Simpler Control.

He proposes that the present complicated regulatory system be simplified as folows:

"First: That in place of the present maze of laws, orders and regulations there be substituted comprehensive statutes, simply and concisely stated, forbidding unreasonable or discriminatory rates or practices and providing the essentials [not details or forms] of tariffs, accounts and reports.

"Second: The establishment of a special tribunal vested with judicial powers to enforce these statutes, in place of the present ponderous administrative bureau vainly wrestling with managerial powers.

"Third: The repeal of those statutes which tend to congeal rates, service or operative methods, such as the fourth section, the ban on released rates, extension of credits, or use of other transport instrumentalities, and such hypocritical gestures as the Adamson act."

Door to door delivery is here to stay, he says, and the railroads ten years ago should have anticipated industry's demands for a completed service. He also would have rail and water lines coördinated.

Not only operations but tariffs are out of date, Mr. Turney contends.

Need a Detective.

"Our tariffs," he says, "are an insult to our intelligence. We will take a leaf out of the book of the modern merchant, who blazons his prices from every vantage point, instead of requiring our customers either to hire a detective to find out what the price is, or frequently to resort to litigation to prove it.

"Cheap, speedy and flexible transport is just as indispensable to the maturity of our civilization as it was to its establishment."

First National Holds to Rate of Dividend

Directors of the First National Bank of Chicago yesterday authorized the distribution of a $3 quarterly dividend to stockholders, thereby maintaining the $12 annual rate which was adopted three months ago. Prior to that time the bank had paid dividends at the rate of $18 yearly.

The action of the First National directors follows that of the Continental Illinois Bank and Trust company, which recently voted to maintain its current $12 yearly rate. Continental had also reduced its rate three months ago. The Harris Trust reduced its rate for the first time Thursday, when it placed the stock on a $12 basis. Dividend action by the two other large loop banks, the Central Republic and the Northern Trust, has not yet been taken for the current quarter. The First National dividend is payable to stock of record June 30.

Auto Lite Dividend.

The Electric Auto Lite company announced yesterday a quarterly dividend of 30 cents a share on the common stock, establishing that issue on an annual basis of $1.20. Previously the company distributed $1 quarterly, or $4 a year.

Net earnings of the company for the first half of this year, according to official estimates, are expected to exceed $1 a share on the common and "indications are that earnings for the third quarter will exceed both the first and second quarters by a substantial margin." The company, it was said, has not lost any contracts in three years and has added several substantial contracts in the last eighteen months.

National Steel Dividend.

Directors of the National Steel company declared the regular quarterly dividend of 25 cents on the capital stock, payable June 30 to stock of record June 20. Directors of the company were informed by E. T. Weir, chairman, that earnings so far this year had exceeded the dividend requirements and that the financial condition of the company showed considerable improvement over the condition on Dec. 31 last, when the ratio of current assets to current liabilities was 4.7 to 1.

The F. G. Shattuck company declared a quarterly dividend of 12½ cents a share, compared with 25 cents quarterly heretofore. The action, according to the company, reduces the dividend to a basis more in line with current earnings.

Directors of the Continental Baking company announced today a quarterly dividend of $1.50 a share on the preferred stock, compared with $2 previously.

F. & R. Lazarus company has ordered a dividend of 10 cents on the common stock. Previously the company distributed 12½ cents.

Havana Electric Omits.

The Havana Electric and Utilities omitted regular quarterly dividends on the 5 and 6 per cent preferred stocks, due at this time. The Aetna Rubber company took no action today on the quarterly dividend of $1.75

[Continued on page 22, column 2.]

SUMMARY OF THE DAY'S MARKETS

CHICAGO.

STOCKS—Higher. Commonwealth Edison advances 3¾ points. Cord active.

WHEAT—Higher. First sustained rally in 9 days. Strength in stocks helps bulls. Close, 1½@1⅝c higher; old July, 51⅛c; old September, 53⅛@53⅜c; December, 56⅝@56½c.

CORN—Higher. Less pressure on market. Shorts cover. Net gains, ¾@⅞c. July, 29⅜@29½c; September, 31⅛@31⅞c; December, 32½@32⅝c.

CATTLE—Steady. Quality plain. Receipts, 1,500; estimated today, 200.

HOGS—Higher; advance 5@10c on light offerings; all interests buy. Top, $3.60; average, $3.35. Receipts, 14,000; estimated today, 6,000.

LAMBS—Firm. Limited offerings sell at steady prices. Main sales, $6.00@6.50. Top, $7.00. Receipts, 10,000; estimated today, 5,000.

PRODUCE—Fresh eggs, steady to ½c lower; futures unchanged; refrigerator standards, October, 16¼c; spot butter steady; futures, ½c higher; storage standards, November, 18⅝c.

NEW YORK.

STOCKS—Higher. Auburn in sensational rise of 21⅞ points. American Telephone advances 3⅛ points.

COTTON—Higher. Rallies with stocks and grain. Chicago close 10@15 points higher; other markets up 9@12 points. Spots, 10 points higher; New York, 5.10c; New Orleans and Galveston, 5.05c; Houston, 5.00c.

WHAT FIFTY STOCKS DID

ADVANCES.

Air Reduction	3⅜	Loews Inc	2
Allied Chem	3½	Macy Co	2½
Am Can	2½	Mont Ward	⅛
Am T & T	3⅛	Nat Biscuit	2
Am Tobacco B	3¾	Nat Dairy Prod	1⅜
Atchison	3	N Y Cent	1
Auburn Auto	21⅞	N Y N H & H	1⅜
Case [J-I]	8½	Norfolk & W	5
Ches & Ohio	1¼	North Am	2
Chrysler Motors	⅜	Nor Pac	1⅜
Coco Cola	5½	Penn R R	⅝
Cons Gas	3¾	Peo Gas	3½
Cont Can	2⅜	Pub Ser N J	2⅜
Corn Prod	2	Pullman Inc	⅝
Drug Inc	2	Sears Roebuck	1¼
Du Pont de N	2½	So Pac	1½
Eastman Kodak	3⅝	Stand Gas & E	1¼
Gen Elec	⅞	Stand Oil N J	1¼
Gen Foods	2½	Union Carbide	⅜
Gen Motors	½	Union Pac	3¾
Ill Cent	1	U S Steel	2¼
Int Bus Mach	6	Western Union	⅝
Int Harvester	2½	Westhse Elec	2⅝
Johns Manville	1½	Woolworth	2¼

DECLINES.

Bklyn Man Tr	¼	Hershey Choc	1⅝

HOW STOCKS PERFORMED

	June 10	June 9
Number of advances	301	164
Number of declines	94	237
Number of stocks unchanged	111	137
Total stocks traded in	506	533

Kansas Awards $900,000 in Soldiers' Bonus Bonds

An award of $900,000 state of Kansas 4¼ per cent soldiers' bonus bonds was made to the Mercantile Commerce Company of St. Louis, First Securities Corporation of St. Paul, and Barr Brothers of New York on a bid of 102.589.

Lehman Brothers and several associates have purchased $1,260,673 in Harrison, N. Y., 6 per cent bonds, due 1934 to 1954, at par. The issue will be offered public in the near future.

LED BY AUBURN, STOCK MARKET GOES INTO HIGH

Leaders Climb from 1 to 6 Points.

YESTERDAY'S AVERAGES

	High.	Low.	Last.	Net chge.
25 railroads	12.75	11.91	12.60	+ .85
25 industrials	70.46	64.95	69.83	+4.61
50 stocks	41.00	38.43	41.26	+2.73
50 stks 1 yr ago	129.61	125.34	128.17	....
50 stks 2 yrs ago	211.68	205.74	209.84	....

BY FRED HARVEY.

[Chicago Tribune Press Service.]

New York, June 10.—Wavering a bit at the start, the stock market gained headway during the morning and went into a brisk rally to finish the day with the leaders up one to five points and some of the fast moving shares registering more sensational gains.

Drives against shorts in various issues, notably Auburn Automobile, had its influence on the market. Auburn provided the fireworks, getting off to a fast start in the mornig and closing with a net gain of 21⅞ points. This stock leaped forward five points at the opening, soon gained another ten, and then paused for a breathing spell. Auburn appears to have lost none of the short squeezing tricks so popular a year or more ago in the market. Its shares have more than doubled in value in the last week and now it is considered the most dangerous issue on the board.

Shorts Are Nervous.

The old adage about "he who sells what isn't his'n, must buy it back or go to prison," was revived when traders began to criticize such market demonstrations in times like these. The "squeeze" in Auburn made other short traders nervous and there were widespread retreats, with liberal covering, getting under way in Case Threshing Machine, Coco Cola, Westinghouse and Air Reduction.

Trading was around a million and a half shares and the upturn was vigorous, but at no time boisterous, largely due to the fact that there still was considerable timidity in the buying ranks.

In sharp contrast to Auburn's spurt was the sinking of Brooklyn Manhattan Transit and Western Union. The former slipped to a new low of 11⅜ but gained back all except ¼ point of its loss before the close. Western Union, in spite of its gloomy dividend expectations, managed to climb back from a low of 14½ to 16¼ and closed with a fractional gain.

More Active Shares.

Almost one-fourth of the entire turnover was accounted for by American

[Continued on page 22, column 1.]

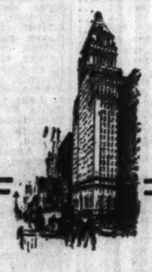

Conservative banking tending to promote financial, business and trust relationships both pleasant and beneficial.

Your commercial and savings accounts are solicited.

STRAUS NATIONAL BANK AND TRUST COMPANY OF CHICAGO

STRAUS BUILDING
Michigan Avenue and Jackson Boulevard

If You Plan To Deposit Money In A Savings Account

You are invited to come to 231 South La Salle—a Center for Savings

CONTINENTAL ILLINOIS BANK AND TRUST COMPANY
CHICAGO

A *Savings Account* WITH A *Checking Privilege*

A Central Republic Checking-Savings Account combines the advantages of an ordinary Savings Account and a personal Checking Account. • It pays 3% compound interest on your savings. And it enables you to pay your bills by check. • You have receipts in the form of cancelled checks for all paid bills and you avoid the risk of carrying cash. You transact all of your banking at one place, at one time, with one bank book! • Come in—it takes but a moment to explain the details.

CENTRAL REPUBLIC BANK AND TRUST COMPANY
208 SOUTH LA SALLE STREET, CHICAGO

LED BY AUBURN, STOCK MARKET GOES INTO HIGH

Leading Shares Advance 1 to 6 Points.

[Continued from page 21, column 8.]

Telephone and Telegraph, American Can, Auburn, Brooklyn Manhattan Transit, Consolidated Gas, and United States Steel. United States Steel, despite a drop of 149,000 tons in unfilled orders, which was seasonal and expected, rallied and closed at its high for the day, up 2¼ points. American Telephone did the same thing and had a net gain of 3¼ after several days of sinking.

The preferred stocks were spotty in their movements; Bangor and Aroostook, American Radiator, and West Penn Electric 7 per cent gained 2½ to 4 points. On the other hand Cluett-Peabody, Electric Power and Light 6 and 7 per cent, Loose-Wiles, Norwalk Tire, Pure Oil, and several other preferreds shed from 2 to 10 points.

The bulls in the stock market appeared to feel sure enough of their position to engineer drives against the shorts in numerous issues. They were influenced by government wheat crop figures, further strength in the American dollar abroad, promise of a letdown in the gold shrinkage here, and persistent reports that congress, at last, is planning to adjourn possibly next week.

No Selling Pressure.

Close followers of the trend of the market also professed to be favorably impressed by the absence of any heavy selling pressure yesterday when the prices hit the current low marks.

The money market remained the same, with the call rate at 2½ per cent. Foreign currencies, however, drew considerable attention because of the rising strength of the dollar. Dutch, Belgian, Swiss, and French gold currencies continued their decline at a faster pace. Some market followers thought the end of speculative operations against the dollar had been reached and the more optimistic began figuring the price at which French francs would have to sell to make possible the return of the hundreds of millions of dollars of gold sent to Paris in recent years. They arrived at a figure around 3.90c and they may have to wait quite a while before digging into France's gold hoard.

CHICAGO STOCKS ADVANCE WITH OTHER MARKETS

Stocks were higher on the Chicago exchange yesterday. Prices ran up from one to four points in sympathy with the trend in other security markets and the grain market.

Shares of the big Chicago utility companies were among the first to respond. Commonwealth Edison and Public Service of Northern Illinois advanced sharply here, while Peoples Gas gained materially on the New York board.

Speculative interest was aroused in Cord corporation shares on the strength of the sensational rise in Auburn Automobile in New York. Cord holds a substantial block of Auburn stock which is said to constitute a majority of the outstanding shares. After dozing among the inactives for a long period Cord came to life yesterday with more than 10,000 shares appearing on the tape. The issue was quoted slightly above its previous closing at 3½, a net gain of 50 cents.

Lack of immediate market orders caused a sharp break in Quaker Oats common, which tumbled nearly 9 points to 50 in the early trading. Support was mustered, however, and the issue recovered all of its early loss. The company's preferred stock, however, lost 3 points to 95 on light transactions.

The turnover in Swift & Co. was the smallest in several weeks. Selling ex dividend, the issue was quoted a fraction higher at 10. Swift International continued active and finished a point better at the close.

Minor changes prevailed in other stocks. Several of the less active shares were off fractionally at the end of the day.

Exports of Gold Help Ocean Steamers' Revenue

New York, June 10. — Recent gold shipments from America to Europe have resulted in throwing about $1,000,000 of freight revenues in the last two months to the principal trans-Atlantic steamship lines.

While this figure is not enough to cause shipping company stockholders any great amount of jubilation, it nevertheless commands respect from executives of the steamship companies which recently have not been receiving more than one-half to three quarters of their normal tonnage.

NEW COTTON LOWS

After opening unchanged to 5 points lower, cotton prices declined early to new all time low levels for July in Chicago, and for July and October in New York. Fluctuations were sharp within a range of 15 points with the final tendency upward to a finish at net gains of 9@15 points in American markets, being top prices for the day.

Strength came mainly from the favorable turn in stocks and grains, and to the growing belief that should the generous rains which have prevailed for some time over practically the entire cotton belt continue for the next several weeks, damage from boll weevils might be expected later in the season.

Consumption of cotton of 342,000 bales by domestic mills during May was 25,000 bales lower for the month and compared with 465,000 bales a year ago, as estimated by the New York Cotton exchange. The official consumption report is due early next week.

Spot markets regained the 10 points lost the previous day, New York being 5.10c; Houston, 5c, and New Orleans and Galveston, 5.05c. Prices follow:

CHICAGO MARKET.

	High.	Low.	Close.	Prev. close.	Last year.
July	5.15	5.00	5.15	5.05	8.67
October	5.39	5.24	5.38	5.27	9.06
December	5.54	5.41	5.54	5.42	9.27
January	5.61	5.48	5.61	5.51	9.37
March	5.77	5.62	5.77	5.62	9.50

NEW YORK MARKET.

	High.	Low.	Close.	Prev. close.	Last year.
July	5.04	4.91	5.03	4.93	8.61
October	5.30	5.17	5.29	5.18	8.97
December	5.44	5.33	5.43	5.32	9.19
January	5.50	5.39	5.50	5.38	9.30
March	5.68	5.57	5.67	5.55	9.50
May	5.81	5.72	5.81	5.71	9.71

NEW ORLEANS MARKET.

	High.	Low.	Close.	Prev. close.	Last year.
July	5.08	4.92	5.06	4.95	8.60
October	5.29	5.14	5.27	5.17	8.98
December	5.43	5.31	5.42	5.31	9.21
January	5.51	5.41	5.49	5.40	9.32
March	5.60	5.53	5.65	5.54	9.54
May	5.80	5.68	5.59	5.69	9.74

FIRST NATIONAL HOLDS ITS RATE FOR DIVIDEND

[Continued from page 21, column 6.]

a share due at this time on the preferred stock.

Stockholders of the Brooklyn-Manhattan Transit corporation are not unjustified in being concerned over future payment of dividends on their securities, according to a statement issued by Gerhard M. Dahl, chairman of the board of the corporation.

The company has not been presented with any plan by which bankers intend to meet 13½ million dollars in 6½ per cent notes due Aug. 1, and until these arangements are completed will not know what conditions will be imposed, Mr. Dahl said, but added that there is no question concerning payment of the notes at maturity. He cited abnormal market conditions as the sole reason for the company's present financial situation.

Directors of the Singer Manufacturing company declared a dividend of $2 on the capital stock, payable June 30 to stock of record June 10. In announcing its action, the board did not designate the dividend as a quarterly payment, although it was similar to the payments ordered three and six months ago.

SUGAR.

NEW YORK, June 10.—(AP)—Sugar, raw was firm today and although prices showed no change from those of yesterday of 2.65c, there was a good inquiry at this level, with nothing firmly offered below 2.68 or 2.70c. Futures were firmer again reflecting the strength of the spot market and uncertainty over developments in Cuba over the proposed reduction of export allotments to the United States during the coming year. Price changes were a little broader and trading was more active and after opening 1 to 4 points higher on a renewal of yesterday's covering movement and buying by trade and commission houses prices showed further gains on some positions, with the list at one time 4 points net higher on most of the active positions. Sales were 32,950 tons. Prices follow:

	Open.	High.	Low.	Close.	Prev. close.
September	6.32	6.34	6.32	6.33	6.21
December	6.24	6.27	6.23	6.24	6.14

Refined sugar was unchanged at 3.70c for fine granulated.

METALS.

NEW YORK, June 10.—(AP)—Steel prices unchanged. Copper quiet; electrolytic spot and future, 5¾@5¾c. Tin firmer; spot and nearby, $19.50; future, $19.80. Iron quiet, unchanged. Lead steady; spot New York, 3.00c; East St. Louis, 2.90c. Zinc firmer; East St. Louis spot and futures, 2.80@2.82c. Antimony, 5.12c. Quicksilver, $63.00@66.00.

LONDON, June 10.—(AP)—Standard Copper, spot, £26 10s; futures, £26 7s 6d. Electrolytic, spot, £30 10s; futures, £31 10s. Tin, spot, £113 15s; futures, £116 5s. Lead, spot, £9 12s 6d; futures, £9 17s 6d. Zinc, spot, £11 7s 6d; futures, £11 15s.

LIVERPOOL COTTON.

LIVERPOOL, June 10.—(AP)—Cotton, 5,000 bales, including 2,500 American. Spot, good business done; prices nine points lower; quotations in pence: American strict good middling, 4.59d; good middling, 4.19d; strict middling, 4.14d; middling, 4.09d; strict low middling, 3.99d; low middling, 3.89d; strict good ordinary, 3.69d; good ordinary, 3.39d; futures closed steady: July, 5.81d; October, 5.81d; December, 5.84d; January, 5.86d; March, 3.92d; May, 3.96d.

COFFEE.

NEW YORK, June 10.—(AP)—Coffee advanced today on foreign buying promoted by strength of the Havre market and advices of frost in one of the Brazilian coffee districts. No. 7 contracts opened 10 to 13 points higher and closed 3@12 points higher. Sales, 3,000 bags. Santos opened 8@11 points higher and closed 4@14 points higher. Sales, 16,000 bags. Closing quotations: Santos, July, 9.40c; September, 9.15c; December, 8.91c; March, 8.80c; May, 8.80c. No. 7 prices follow:

	Open.	High.	Low.	Close.	Prev. close.
July	.67	.70	.67	.69	.66
September	.74	.77	.73	.73	.73
December	.83	.84	.81	.84	.80
January	.85	.85	.84	.85	.82
March	.89	.90	.88	.90	.87
May	.94	.95	.93	.95	.91

GASOLINE AND OILS.

GASOLINE—Including tax. Red Crown, service station, 16c; Stanolind, blue, 12½c; ethyl, 19c. CARBON—Perfection, 10c. FUEL OIL—Stanolex, 100 gals or more, 6c; less than 100 gals, 8c. LINSEED—Raw, 54c; boiled, 57c. TURPENTINE—52c. DENATURED ALCOHOL—46c. DIESEL ENGINE FUEL OIL—Bunkered at Indiana Harbor ship canal, 3½c per gal. WHITE LEAD—100 lbs. $12.00.

LIVERPOOL COTTON.

LIVERPOOL, June 10.—(AP)—Cotton, 5,000 bales, including 2,500 American. Spot, good business done; prices nine points lower; quotations in pence: American strict good middling, 4.59d; good middling, 4.19d; strict middling, 4.14d; middling, 4.09d; strict low middling, 3.99d; low middling, 3.89d; strict good ordinary, 3.69d; good ordinary, 3.39d; futures closed steady: July, 5.81d; October, 5.81d; December, 5.84d; January, 5.86d; March, 3.92d; May, 3.96d.

Friday, June 10, 1932.
Shares sold today.....1,380,000
Year ago.....1,600,000

NEW·YORK·STOCK·TRANSACTIONS

Friday, June 10, 1932.
Total sales 1932 to date.....165,800,000
Total sales 1931 to date.....298,400,000

(The figures in brackets after name of stock are the present dividend rate.)

Prev. High.	Low.	1932 pct.	Div'd. Bid.	Asked.	Description. div. rate, $—	Sales.	High.	Low.	Close.	Net chge.
A										
3	⅝	...	⅛	1	Abitibi Pow & P..	100	1	1	1	+ ⅛
5¾	1⅝	...	2¼	2⅝	Adams Exp.....	1,200	2⅜	1⅞	2¼	+ ⅛
13	9¼	10.0	10¼	10½	Addressograph [1].	400	10¼	10	10	— ¼
62¼	34½	7.7	38¼	39¼	Air Reduction [3]..	6,700	39¼	36	39½	+ 3¼
16½	7¾	6.3	8¼	8½	Alaska-Jun [.50]..	6,300	8½	7¾	8¼	+ ⅛
3½	⅝	...	½	⅝	Allegheny Corp.....	1,700	⅝	½	⅝	....
87½	47	11.5	51⅝	51¾	Alld Chemical [6]..	58,400	52¾	47¾	51½	+ 3¼
13¾	4	9.8	5⅛	5¼	Allis-Chalm [.50]..	200	5⅛	5¼	5⅛	— ⅛
16¾	12	14.3	14	14½	Amerada [2].....	100	14	14	14	....
7¼	3½	...	4	4⅜	Am Agr Chem & C.	900	4	4	4	— ⅛
18½	5	...	7	8	Am Bank Note....	300	7	7	7	+ ⅛
90	42	16.3	42½	45	Am Br Shoe pf [7]	140	44½	42	42½	— ½
73⅝	34½	10.5	37¾	38	Am Can [4].....	52,700	38⅜	35¾	37¾	+ 2⅛
139	93½	6.9	102	103	Do pfd [7].....	500	103	102	102	— ¾
30¼	18⅝	31.2	21¾	24½	Am Car & F pf [7]	10	23½	22¼	22½	+ 1¼
37⅝	18	9.1	21¾	23	†Am Chicle [2]..	900	23	22	23	+ ⅝
15	11	12	13	13	Am C Alc.....	1,000	13	11¾	13	....
9¼	2	...	2¾	3⅜	Am For Pow.....	500	2¼	2¼	2¾	+ ⅛
38½	5	...	6⅛	6½	Do pfd.....	200	6¼	5½	6½	+ ⅛
17¾	3⅜	...	3⅜	3¼	Do 2d pfd.....	100	3⅜	3⅜	3¼	— ⅛
51⅝	25	14.5	29¾	30	Am Home P [4.20]	500	29⅝	28	29¾	+ 2¼
53¼	17	17.4	11¼	11¾	Am Ice [2].....	1,100	11⅝	10¼	11⅝	+ 1⅜
8⅞	4½	...	4¾	5	Am Locomo.....	1,300	4¾	4¼	4¾	....
44⅜	30¼	20.6	33⅜	35	Do pfd [7].....	100	33⅜	33⅜	33⅜	....
32¾	8½	16.4	8¾	9¼	Am Mchn & F [1.40]	300	8¾	8¼	8¾	+ ⅛
33	16	16.7	17	22	Am News [3].....	20	19	18	19	+ 1
18⅜	3	18.2	5¼	5⅝	†Am Pow & L [1].	3,400	5½	4¾	5⅜	— ⅛
53	18	25.0	23	27½	Do 6% pfd [6]..	300	24	23¾	24	+ 3⅝
8½	3½	...	3¾	3¾	Am R & S S.....	3,300	3¾	3¾	3¾	....
120	85	7.9	85	90	Do pfd [7].....	10	89	89	89	+ ¼
13	3	...	4¼	4½	Am Roll Mills.....	1,400	4⅜	4	4¼	— ⅛
29¼	14	19.4	15	15½	*Am Saf Raz [3]..	500	15⅝	14½	15⅝	+ 1⅛
18⅝	5½	...	7	7⅜	Am Smelting.....	400	7⅜	6⅞	7	+ 1
36⅝	20	8.0	24½	27	Am Stores [2].....	600	27	25¾	26	+ 3⅛
30¼	13	14.0	13½	14¼	Am Sugar [2].....	200	14¼	14¼	14¼	— ⅛
137⅝	80½	10.7	84¼	84½	Am T & T [9]..83,500		84¼	81¼	84¼	+ 3¼
86¾	40½	11.1	46	48	Am Tobacco [5]....	1,000	45½	43¾	45¾	+ 2⅜
89¾	44	10.9	50	50½	Do B [5].....	21,600	51½	46¾	50¼	+ 3¼
70	14	...	14	15	Am Type Fdy pfd..	20	14	14	14	....
34½	11	14.8	13½	13¾	Am Wat W [2]....	3,500	13⅝	12½	13¾	+ 1⅜
30½	15½	...	18½	20	Am Woolen pfd....	800	18½	18	18¾	+ 1
9¾	1¼	...	1¼	1¼	Am Zinc new.....	100	1¼	1¼	1¼	....
12¾	3¾	...	3¾	4	Anaconda.....	2,900	4	3¾	4	— ⅛
2	⅝	...	⅝	⅝	Armour & Co A....	200	⅝	⅝	⅝	— ⅛
50	46	8.7	46	....	Art Loom pfd [4]	40	46	46	46	....
8¼	3	...	3¼	3⅜	Assoc D Gds.....	300	3½	3¼	3½	....
94	23¼	14.3	28⅝	28½	Atchison [4].....	16,000	28⅝	25⅝	28¼	— 3
88	42½	10.9	46	46½	Do pfd [5].....	100	46½	46½	46½	— ½
12½	8¾	9.5	10½	10¾	Atl Ref [1].....	2,400	10¼	9¾	10⅝	— ⅛
151¾	38¾	6.2	66¾	67	††Aubn Auto [4]..	97,500	67	47¾	66¾	+ 21¼
3½	1½	...	1⅞	2	Aviation Corp	300	1⅞	1⅞	1⅞	— ⅛
B										
21⅜	3⅝	...	5⅜	5½	Balt & Ohio.....	4,000	5½	5⅛	5⅜	+ ⅛
41½	6	...	7⅜	8	Do pfd [4].....	100	8	8	8	— 1
99	71½	9.0	72¾	77	Bambgr pfd [6.50]	10	72¾	72¾	73¾	— ¼
79½	50	13.2	50	62	Bangor-Ar pfd [7]	10	53	53	53	— 2¾
8¼	3½	...	3¾	3½	Barnsdall.....	1,600	3¾	3¾	3¾	....
42¾	16¾	11.1	18½	19	Beatrice Cream [2]	400	18⅝	18	18¾	+ 1
44¾	29¼	9.4	31	32	Beechnut Pkg [5]..	200	32¼	30½	32¼	+ 2¼
4¾	2⅜	...	3¼	3½	Belding Bros	100	3½	3¼	3¼	....
62⅜	57⅜	7.0	58⅝	Big NRy p pf[4.11]	100	58⅝	58⅝	58⅝	— ⅜	
18¾	4½	...	5⅝	5½	Bendix Aviat	1,800	5½	5	5½	— ⅛
8¾	3⅜	...	6¾	6¾	Best & Co.....	600	6¾	6¾	6¾	....
24⅝	7½	...	19½	19½	Beth Steel	4,000	9¾	8⅝	9¼	+ 1
74	27	25.9	24	28	Do 7% pfd [7]..	200	27	26	27	....
8⅝	3⅜	...	4⅛	5	Blaw Knox	100	5	5	5	— ⅛
22¼	4½	...	5⅝	6	Bohn Al & Br....	200	6	5⅝	6	— ⅛
43¼	20⅜	13.6	23¼	23½	Borden Co [3].....	7,400	23½	21⅝	23½	— 1¼
12⅜	3⅝	25.0	3¾	4	Borg Warner [1]..	800	4	3¾	4	....
1⅜	⅜	...	⅜	½	Botany Mills A....	100	½	½	½	....
11¾	2½	...	4¾	4¾	Briggs Mfg [1].....	300	4¾	4¾	4¾	....
10½	4	20.0	5	5⅜	Briggs & Strait [1]	100	5¼	5⅜	5⅜	— ⅛
1	⅜	...	⅜	½	Brockway M T.....	200	⅜	⅜	⅜	....
50½	11⅜	33.3	12¾	13	Brk Man Tr [4]..34,300		13⅜	11⅝	13	— ⅛
78⅜	31½	17.7	38⅝	37	Do pfd [6].....	4,300	37	36¾	37	+ ⅛
10¾	4	...	2¼	3⅜	Bklyn Qu Tr.....	300	3	3	3	— ⅛
89½	44	9.3	54	55	Bklyn Un Gas [6]..	700	54	50	54	+ 4
2⅝	⅜	...	½	½	Budd Mfg	300	⅜	⅜	⅜	....
13	6¾	11.4	7	7½	Burr Add M [.80]	200	7½	7	7½	+ ⅛
65	9½	63.6	11	11½	Bush Trm deb [7]	110	11	11	11	— ⅛
4⅝	1⅜	...	1¼	2	Butterick	100	1⅜	1⅜	1⅜	— ⅛
19	7	...	9½	9½	Byers A M.....	3,200	9½	8	9½	+ 1⅛
C										
4	1⅛	...	2	2¾	Cal & Hecla.....	100	2	2	2	+ ⅛
13⅝	6	17.3	6¾	7	Can D G Ale [1.20]	100	7	7	7	+ ⅛
20⅜	7¼	14.7	8⅝	8¾	Can Pacific [1.25].	1,500	8½	8⅜	8¾	+ ⅛
20	10¼	9.1	10⅜	11¼	Cannon Mills [1]..	200	10⅜	10⅜	10⅜	....
80	20½	14.3	20¾	25	Cap Adm Ltd pf [3]	100	20⅝	20¾	20⅜	— 3¼
43⅜	16¾	...	26⅜	26½	Case J I.....60,900		26½	18⅝	26½	+ 8½
75	30	17.5	29	41	*Do pfd [7].....	250	42½	32	39¼	+ 9¼
15	4⅜	15.6	5⅝	5⅝	Caterpr Trac [.50]	1,100	5⅝	4⅝	5⅝	....
13¼	4⅜	16.7	8½	9½	Cen Aguirre [1.50]	1,200	9	9	9	— ⅛
6¼	2⅜	...	2	9½	Cent Rib Mills.....	100	2¾	2¾	2¾	+ ⅛
85	66	10.0	65	70	Do pfd [7].....	20	70	69½	70	+ 4
15	3½	...	4	4⅝	Cerro de Pasco.....	500	4⅝	4	4⅛	— ⅛
20⅝	5	28.6	7	7¼	Chesap Corp [2]..	1,800	7	6¾	7	+ 1
31⅜	10½	21.7	12½	12⅝	Chesap & O [2.50]	9,600	13⅜	10⅝	12¼	+ 1¼
11	2	...	3	3¼	C & NW.....	400	3¼	3	3¼	+ ⅛
15⅝	3½	21.1	3⅝	4⅜	Chi G W pfd [1]..	200	4⅜	4⅜	4⅜	....
8¼	1⅜	...	1¾	1½	C M St P & P pfd.	100	1½	1½	1½	— ⅛
16⅜	1½	...	2¾	3	C R I & P.....	100	2⅞	2⅞	2⅞	....
27½	4¼	...	4⅞	6⅜	Do pfd A.....	100	4¼	4¼	4¼	— 1⅛
9	6	...	5	7	Chick Cot Oil.....	600	6	5	5	— 1
18¾	5	15.4	6½	6¾	Chrysler Mot [1]..	3,600	6¾	6¼	6½	+ ⅜
2¾	2¼	...	2¼	2½	City Stores	1,000	2½	2¼	2¼	....
28¾	15	2.22	15¼	16	††City Ice&F [3.60]	100	16	16	16	+ 1
68	53⅜	11.6	54	55	Do pfd [6.50].....	50	55	55	55	+ 1
96	90	7.8	90	95	Cl-Peabody pfd [7]	10	90¼	90¼	90¼	— 4¾
120	86	7.6	94	94½	†Coca Cola [7]....30,000		94	88	94	+ 5½
31½	12¾	17.9	14	14¼	Colg-Palm-P [2.50]	700	14¼	14¼	14¼	— ⅛
10½	2¾	...	3¼	3⅜	Collins Aikman	100	3¼	3¼	3¼	— ⅛
41¾	13½	16.2	18¼	19	Colum Carbon [3]	4,800	19¾	18¼	19¼	+ 3¼
15¾	4¼	...	6⅝	6⅝	Colum G & E....	4,300	6⅝	6⅜	6⅝	+ ⅛
79	40	12.1	46½	52	Do pfd [6].....	100	47	47	47	+ 1
11	3½	12.5	3¾	4	*Com Credit [.50]	100	4	4	4	— ⅛
68¾	40	15.0	40	44	*Do 1st pf [6.50]	100	43¾	40¼	41½	— 3
21¾	12	14.6	11½	12	*Do pfd [1.75]..	120	12	12	12	— ⅛
20¾	12	16.7	11½	12	*Do pfd B [2]..	100	12	12	12	— ⅛
27½	10¼	15.4	13	....	Coml Inv Tr [2]..	100	13	13	13	....
95	88	7.5	88	105	Do 6% pf [6.50].	10	88	88	88	....
77	53½	9.8	60	61¾	Do cv pfd [6]....	100	61	61	61	— ½
10½	3½	12.0	4⅞	5	Com Solv [.60]....	1,700	5	4½	5	+ ⅛
4⅞	1⅝	15.0	2¾	2¾	Com & Sou [.30]..	4,100	2½	2	2¾	+ ⅛
68½	27⅜	17.7	35	35	*Do pfd [6].....	300	35	35¼	35	— ¼
11	6½	14.3	7	7¾	Congoleum [1]....	1,300	7¾	7¾	7¾	+ ⅛
11⅜	3	44.4	4	4½	Cons Fd pfd [2]..	100	4½	4½	4½	....
68¾	31½	10.8	37⅜	37½	Cons Gas [4] 34,000		37½	34	37¾	+ 3⅝
95	72½	6.3	77	79	Do pfd [5].....	300	78½	77	78½	+ 2⅛
10¾	5	16.7	5⅝	6⅜	Cons Laund [1]..	400	6¼	6	6¼	— ⅛

Prev. High.	Low.	1932 pct.	Div'd. Bid.	Asked.	Description. div. rate, $—	Sales.	High.	Low.	Close.	Net chge.
7¾	4	...	4¾	4½	Cons Textile.....	1,900	⅝	⅝	⅝	— ⅛
99	79	8.0	92	99¾	Do pfd [8].....	300	99½	99½	99½	— ¼
47¾	24¾	30.4	28½	29¼	Cont Bak pfd [6].	200	29½	29	29¼	+ ⅛
1	⅛	...	⅛	¼	Do B.....	100	⅛	⅛	⅛	....
41	19¾	11.4	23¾	24¼	Cont Can [2.50] ..	3,900	23¾	23¼	23½	+ ⅝
4¾	3	...	3	3¾	Cont D Fibre.....	100	3	3	3	....
25½	6¾	26.0	8½	10	Cont Ins [2.40] n	800	8½	7¾	8½	+ ⅛
1⅝	⅜	...	⅜	½	Cont Motors.....	100	⅜	⅜	⅜	....
7	3½	...	4¼	4¾	Cont Oil Del	2,400	4¾	3¾	4⅛	+ ⅛
¾	¼	...	⅜	½	Cont Shares	100	½	½	½	....
47¾	23¾	9.7	30½	31	†Corn Prod [3] ..	4,300	30¾	28¾	30¾	+ 2
129½	99½	6.5	108¼	112¾	Do pfd [7]	30	108	108	108	....
4¾	1⅛	...	1½	3	Cosy Co.....	1,800	1½	1¼	1½	— ⅛
19¼	10¼	...	17¾	19	Crex Carpet.....	100	17¾	17¾	17¾	....
24	17¾	14.5	17¾	18½	Crn Cas pf [3.20]	300	18	18	18	— ⅜
37	23½	19.1	18	26	Crn wp 1st p [4]	10	21	21	21	— 4
23¾	6	...	6	10	Crucible Steel	300	6¼	6¼	6½	— ⅛
35⅞	20	10.4	21	25	Cudahy Pkg [2.50]	300	22	21¾	22	+ ⅛
86	47	13.7	52	62	Curtis P pfd [7].	100	51	51	51	....
2¾	⅞	...	⅞	1	Curtiss Wright	500	1	1	1	— ⅛
3¾	1½	...	1½	1¾	Do A.....	400	1½	1½	1½	....
90	66½	10.8	64½	85	Cushm 7% pf [7]	10	64¾	64¾	64¾	— 1½
D										
5¼	1	...	2	2¼	Davis Chem.....	900	2½	2	2¼	+ ⅛
15¾	6½	6.3	6¾	7	Deere pfd [.40] ..	200	6¾	6¾	6¾	— ⅛
122	67	12.7	63	65	Det Edison [8] ..	200	63	63	63	....
15½	13	7.7	13½	13¾	Dia Match [1] ..	2,100	13¾	12¾	13⅜	+ ⅛
24½	20½	7.1	21	22	Do pfd [1.50] ..	100	21¼	21¼	21¼	....
11⅜	10⅛	11.1	9	9¼	Dom Min [1]	400	9	8¾	9	+ ⅛
18	11¼	10.0	12	12⅜	††Dom Sta [1.20]	400	12¼	12	12¼	— ⅛
57	23	14.6	27½	28	Drug Inc [4].....	5,200	28	26½	27½	+ 2
13¾	5	19.5	5	5⅜	Doug Aircr [1] ..	100	5¼	5¼	5¼	....
13¾	2½	...	2½	3½	Dresser B	100	2⅝	2⅝	2⅝	— ⅛
58¾	23½	11.1	27¼	27½	Du Pont de N [3].15,000		27½	26¼	27½	+ 2½
105	80¾	7.0	85½	86¼	Do deb [6]	100	86¼	86½	86½	+ 1
E										
37⅞	37⅜	12.2	41½	41⅝	Eastman Kod [5]..	3,700	42	37½	40⅝	+ 3⅜
5	1	11.0	4½	5	Eaton Mfg [.50]..	200	4½	4½	4½	+ ⅛
33¾	8½	36.4	10½	11	Elec Auto [4]	3,800	11¼	9¾	10¾	+ ⅜
49¾	12	12.8	46	46½	Elec Boat	600	46	46	46	— ¼
15⅜	2⅜	25.0	4¼	4⅝	Elec P & L [1] ..	1,

PRICES OF HOGS MOVE FORWARD; DEMAND BETTER

Firmer Undertone Noted in Cattle Section.

CHICAGO LIVE STOCK

HOGS.

Receipts, 14,000; shipments, 2,500.

Bulk of sales	$3.15@3.55
Light, good to choice, 140@160	3.40@3.55
Light, good to choice, 170@180	3.50@3.60
Good to choice, 190@220	3.50@3.60
Good to choice, 220@260	3.45@3.60
Good to choice, 260@350	3.20@3.45
Light packing sows, 270@350	2.90@3.10
Heavy packing sows, 350@550	2.70@2.90
Stags, subject to dockage	1.50@2.75
Pigs, good to choice, 100@135	3.00@3.35
Pigs, fair to good, 100@125	2.50@3.00
Pigs, inferior to fair, 60@135	2.00@2.50
Boars	.50@1.25

CATTLE.

Receipts, 1,500; shipments, 800.

Prime steers, 1,000@1,500	$7.35@7.85
Good to choice, 700@1,300	6.75@7.50
Poor to choice, 700@1,000	5.25@7.50
Bulk of sales	5.00@6.00
Low grade killing steers	4.50@5.00
Cows, choice to prime	4.65@5.00
Cows, good to choice	4.25@4.65
Cows, common to fair	3.00@3.50
Canners and cutters	1.25@2.75
Heifers, yearlings, gd. to choice	5.50@6.75
Heifers, fair to good	4.25@5.25
Bulls, bologna, common to good	2.25@2.90
Calves, poor to choice	3.25@7.25
Stockers and feeders	3.50@5.75

SHEEP AND LAMBS.

Receipts, 10,000; shipments, 800.

Native lambs, good to choice	$6.25@6.90
Native lambs, medium to choice	6.00@6.25
Notice lambs, common to fair	5.25@6.00
Native lambs, culls	4.25@5.00
West, range lamgs, gd. to choice	6.25@6.90
Wethers, aged, fair to best	2.00@2.75
Feeding lambs, fair to good	3.00@4.00
Ewes, light, good to choice	1.50@2.25
Wethers, twos, good to choice	2.50@3.00
Ewes, heavy, good to choice	1.00@1.25
Ewes, inferior to fair	.50@1.00
Yearlings, all grades	2.75@5.00
Bucks	1.00@1.25

COMPARATIVE PRICES.

HOGS—Bulk of sales yesterday	$3.15@3.55
One month ago	3.25@3.65
One year ago	6.25@7.10
Top yesterday, $3.60; average, $3.35.	
CATTLE—Bulk of steers	$5.00@6.00
One month ago	5.00@5.50
One year ago	7.00@7.85
Top yesterday, $6.65; average, $5.50.	
SHEEP—Fed western lambs	$5.50@6.50
One month ago	5.75@6.00
One year ago	6.00@9.00
Top yesterday, $6.90; average, $6.00.	

Estimated receipts at Chicago today: Cattle, 200; hogs, 6,000; sheep, 500.

There was nothing wobbly about the hog market yesterday. Supplies were short and demand better on both local and shipping account. The recovery that got under way Thursday carried through yesterday's session and brought prices to par, with the highest level in about a month's time. Sales were a shade better than at the high point early in the week. The peak price moved up 5c to $3.60, while the general average at $3.35 also showed a 5c gain. The average equals the highest since May 13.

All local buyers were aggressive. With more than 40 per cent of the meager receipts billed direct to packers from other points there were hardly enough good hogs to go around. Only pen holders remained at the close. The clearance was the earliest in recent weeks. However, prevailing quotations are still only 20@30c above the season's bottom. Daily top prices have been fluctuating within a range of $3.30@3.65 for about a month, holding at $3.50@3.60 about 65 per cent of the time.

Strong Undertone Noted.

The usual week-end demand met the scant supply of cattle unloaded in the yards yesterday. Hardly enough was offered to put prices to a test, but buying uncovered a good strong undertone in the trade for best grades. The latter held firm, while others needed more peddling and stock showing grass went begging for bids near the finish. Medium grades of cattle are selling strong to 25c higher than a week ago. Stock quoted within the range $5.75@6.50 have scored the biggest gains during the last few days.

Best grades lost part of the earlier advances, but are still selling slightly above last week's close. This week's market, as a whole, stands highest since the middle of April. Nothing choice came on the market yesterday. One short load of 820 lb yearlings brought $6.65, the rank and file of the supply selling at $5.00@6.00.

Lambs Hold Steady.

The lamb market registered little change in yesterday's session. Only about six carloads were offered for sale, but packers had in 8,200 from other points, mostly new crop range and southern lambs. City butchers were eager for the small supply of choice grades available and paid $6.75@6.90 for their selections. Packers took the bulk of good grades at $6.00@6.50. Yearlings were lacking in quality and sold at $4.50 and below. Aged sheep met better action and more of the old ewes reached $2.25, the top in this branch.

Receipts at Chicago for today are estimated at 200 cattle, 6,000 hogs, and 500 sheep, against 299 cattle, 5,817 hogs, and 8,075 sheep, the previous Saturday and 374 cattle, 5,532 hogs, and 2,492 sheep a year ago.

Probable receipts of hogs at Chicago for next Monday are estimated from 27,000 to 40,000. E. Townsend marked 27,000, F. Knutzen 28,000, J. M. Waters and W. T. Reneker 29,000, R. B. Ellis and H. S. Turner 30,000, W. Garrett 32,000, F. M. Sherwood and A. G. Welhener 33,000, C. Southwick and M. J. Berkery 35,000, S. Lunl 36,000, R. Trullinger, H. Wolfe, and H. Williams 37,000, E. Kennedy 38,000, and C. Daley 40,000.

LIGHT LARD OFFERS

Absence of selling pressure from packing and speculative interests, and a fair increase in general buying made a stronger market for all packing house products, especially for lard. The latter gained 10@15c for the day, while July bellies advanced 7½c with only a trade or two, while May was neglected and unchanged. Cash trade in dry salted and sweet pickled meats presented more activity, but fresh pork loins were said to be slow sale at 10@10½c for lightweights. Liverpool lard was unchanged to 6d higher, and export clearances from the seaboard were 341,550 lbs. Hogs were higher with smaller receipts than a week and a year ago. Prices follow:

Clear Bellies.

	High.	Low.	Close June10, 1932.	June9, 1932.	June12, 1931.
July	.....	.....	4.07	4.00	9.00
Sept.	.....	.....	4.30	4.30	9.30
Lard.					
July	3.92	3.85	3.92	3.77	8.10
Sept.	4.02	3.92	4.02	3.87	8.22
Oct.	4.05	3.95	4.05	3.92	8.20
Jan.	3.95	3.90	3.95	3.85	....

PRIMARY GRAIN MOVEMENT

Receipts—	Wheat.	Corn.	Oats.
Friday	371,000	174,000	141,000
Last week	475,000	242,000	251,000
Last year	611,000	413,000	201,000
1930	556,000	940,000	429,000
Shipments—			
Friday	292,000	411,000	595,000
Last week	781,000	161,000	165,000
Last year	1,169,000	404,000	213,000
1930	1,056,000	648,000	313,000

NEW·YORK·CURB·TRANSACTIONS

Friday, June 10, 1932.

Shares sold today	150,000	Total sales 1932 to date	24,920,000
Year ago	260,000	Total sales 1931 to date	59,805,000

	Sales.	High.	Low.	Close.	Net chge.
A					
Ala Pw 7% pf	50	58	58	58	−1
Alum Co Am.	650	24⅝	22½	24¾	+2¼
Alum Goods	100	9	9	9	....
Am Aust Car	300	1/16	1/16	1/16	....
Am Beverage	600	3⅜	3⅜	3⅜	+ ⅛
Am Brit	300	⅛	⅛	⅛	....
Am Capl pr pf	100	30	30	30	....
Am Cyab B	300	2¼	2¼	2¼	....
Am Dept Str	200	1/16	1/16	1/16	....
Am Inv new	100	1½	1½	1½	+ ⅛
Do war	600	1/16	1/16	1/16	+ 1/16
Am Fgn Pw w	400	1½	1½	1½	+ ⅛
Am Founders	1,100	⅛	⅛	⅛	....
Am Gas & El.	4,900	17⅝	15⅞	17¾	+ ⅞
Am Lgt & Trc	200	12¾	12¼	12½	+ ⅛
Am Sup Pow	5,100	1½	1⅛	1¼	....
Do 1st pfd.	1,400	29	28	29	....
Do pfd	100	10	10	10	− ¼
Am U&G B ctf	100	⅛	⅛	⅛	....
Ark Nat Gas.	800	⅝	⅝	⅝	....
Do A	1,800	⅝	⅝	⅝	....
Assoc G&E A	1,200	2	1⅝	2	....
Asc El Ind ltd	700	2⅝	2⅝	2⅝	....
Atlas Util.	2,800	5	4⅞	5	....
Do wars	500	1⅛	1⅛	1⅛	....
Do 3% pf A	700	34	33⅝	34	....
Aut Vot Mch	200	1⅞	1⅞	1⅞	....
B					
Bene Indst Ln	100	8¼	8¼	8¼	....
Bl Rg Co cv pf	400	17	17	17	....
Braz Tr & Lgt	1,100	8⅝	8¼	8⅝	+ ¼
Brt Am Tb reg	800	12½	12⅜	12⅜	....
Burma Cp Ltd	200	1⅛	1⅛	1⅛	....
C					
Cen Hud G&E	400	13	12½	13	....
Cent Sts Elec	1,100	⅝	⅝	⅝	....
Cent Pb Srv A	400	½	½	½	− ¼
Cent S W Ut	300	⅝	⅝	⅝	....
Cities Serv	11,600	2⅝	2½	2⅝	+ ¼
Do pfd	100	16⅝	16⅝	16⅝	+ ⅜
Cit SvP 6% pf	50	17	17	17	....
Colu GElcv pf	30	45	45	45	+3¼
Com & S wrs	500	⅛	⅛	⅛	....
Comw Edison	500	56	52¼	56	+5
Cmstk Tnnl	1,100	⅛	⅛	⅛	....
Cons Oppr M.	14,900	⅛	⅛	⅛	....
Cn G&El Balt	140	42½	42½	42½	+2½
Cons Ret Strs	100	⅛	⅛	⅛	....
Cord Corpn	7,300	3⅝	3	3½	+ ⅝
Cor&Reyn pfA	100	7	7	7	−1
Curtis Mfg A.	100	⅛	⅛	⅛	....
D					
Deer & Co	700	6⅝	4⅞	6⅝	+2⅝
De For Radio	9,500	¼	¼	¼	− ⅛
Derby Oil pfd	25	10½	10½	10½	−4½
Duke Power	25	40	40	40	....
E					
Eisler Elec	1,500	⅝	⅝	⅝	− ¼
El Bd & Sh	11,300	7⅝	6⅛	7½	+1½
Do pfd	100	22	22	22	+ ¼
Do cv pfd	100	21⅝	21⅝	21⅝	+1⅛
El Pw Assn	200	3⅜	3⅜	3⅜	+ ⅛
Do A	200	3	3	3	....
ElPw&L op w	300	1¼	1¼	1¼	− ⅛
Do 2d pfd.	510	10⅝	10⅝	10⅝	+ ⅝
EmpGas 7%pf	50	11	11	11	− ¼
Do 6% pfd.	50	8½	8½	8½	+ ½
F					
Fajardo Sug	150	10	9½	10	....
FordM Cana A	100	6	6	6	....
Ford Mot Ltd	400	2⅝	2⅝	2⅝	+ ⅛
FoundationFgn	100	3⅝	3⅝	3⅝	....
Franklin Mfg	100	½	½	½	....
G					
Gen Aviation	200	2	1⅞	1⅞	− ⅛
GenElEng rc.	100	5⅞	5⅞	5⅞	− ⅛
Gen Empire	100	5	5	5	− ¼
GG-E 6%cv pB	150	5	4⅝	4⅝	+ ⅛
GenPSer 6% p	10	12⅝	12⅝	12⅝	....
Georgia Pw pf	25	50½	50½	50½	....
Glen Alden Cl	200	7	7	7	....
Graymur Corp	200	11	11	11	+ ⅛
GrocStrsPrInc	100	1/16	1/16	1/16	....
GrAtl&P 1st p	10	109	108½	108½	−1½
Do new	10	110½	110½	110½	−1½
Gulf Oil Pa	1,400	24¼	23	24¼	+1½
H					
Hecla Min	200	2⅝	2¼	2¼	− ⅛
Houd Hersh A	100	4½	4½	4½	....
Hud Bay M&S	100	1½	1½	1½	+ ⅛
HumbOil&Ref	300	37	37	37	+ ¼
I					
Imp Oil Cana.	400	6½	6¼	6½	....
Insull Utilities	100	¼	¼	¼	....
Int Petrol	400	8½	8	8½	....
K					
Kerr Lk Mines	200	1/16	1/16	1/16	....
L					
Lackawn Sec n	300	17⅝	17	17⅝	+ ⅝
Lone Star Gas	200	4	4	4	....
Long Isl Lt pf	10	66⅝	66⅝	66⅝	− ¼
M					
MassUtAs cv pr	25	14⅞	14⅞	14⅞	−1
Memph Nat Gs	500	2⅝	2⅝	2½	− ¼
Mercantile Str	100	10	10	10	....
Metro Ed 6%p	25	40	40	40	−2
MidStaPet vtA	200	⅛	⅛	⅛	− 1/16
Mid West Util	200	1/16	1/16	1/16	....
Mining Co Can	100	3⅝	3⅝	3⅝	....
Mo Kas Pp Ln	100	⅛	⅛	⅛	....
Mock Judson.	100	3½	3½	3½	....
Mt L H & P pf	700	22	21	22	+1½
Moodys Inv pf	200	8	8	8	....
Mountain Prod	800	3¼	3¼	3¼	+ ⅛
N					
Nat Bond Shr	100	19	19	19	....
Natl Fuel & Gs	100	9	9	9	−1
Nat Un Radio	100	⅝	⅝	⅝	....
N J Zinc new	100	18	18	18	− ¼
NM & Ariz Ld	100	⅝	⅝	⅝	− ⅛
Newmont Min	300	6	6	6	....
Niag Shrs Md	200	5	4⅝	5	+ ¼
N Y Honduras	100	12	12	12	....
N Y Stm Cor	300	31	30	30	....
NYTel 6½% p	50	103	102⅝	103	+ ¼
Niag Hud Pow	1,700	3¾	3⅝	3¾	+ ⅛
Do new	400	10	9⅝	10	+ ⅛
No Sta Pw pf	200	59½	59	59½	+2
O					
OklaNatGs 6%	50	2½	2½	2½	....
P					
PacG&E 1st pf	100	20⅝	20⅝	20⅝	....
Pantepec Ol V	100	¼	¼	¼	....
Penn Rd Corp	100	1⅛	1⅛	1⅛	....
Philip Morris.	300	2⅝	2⅛	2⅛	− ⅛
*PioneerGldMi.	400	3⅛	3	3	− ⅛
Pitney Bow n	200	1½	1½	1½	− ¼
Polymet Mfg.	700	⅛	⅛	⅛	....
Premier Gold.	300	1/16	1/16	1/16	....
Producers	200	1/16	1/16	1/16	....
Prudent Inv.	200	3	3	3	− ⅛
P U Hold xw.	500	⅛	⅛	⅛	....
Pure Oil 6%pf	10	43⅝	43⅝	43⅝	−2¼
Q					
Quaker Oats	50	55	55	55	....
R					
Radio Prod	3,000	2½	2¼	2½	+ ¼
Reybarn Co	700	⅝	⅝	⅝	....
Reliance Mgmt	100	1	1	1	....
RichfieldOil pf	200	⅛	⅛	⅛	....
Royal Typswr.	100	3¼	3¼	3¼	+ ¼
S					
St Anth Gold.	1,500	1/16	1/16	1/16	....
St Regis Paper	900	2	2	2	....
Seeman Bros	200	24	24	24	....
Sec Al Cp N Y	1,300	5	4⅝	5	+ ⅛
Sel Ind 1st pf	200	34	34	34	+2½
Do allot ctfs	900	34	32½	33	+1½
Shattuck Den.	700	1	1	1	....
Shenand cv pf	300	5⅝	5½	5⅝	+ ¼
S Am Gold&P	1,500	⅝	½	⅝	....
SCalEdis B pf	200	19	19	19	+ ¼
Sou Nat Gas.	500	1/16	1/16	1/16	....
Std Oil Ind	7,300	17½	17	17⅜	+ ⅛
Std Oil Ky	200	10	9⅝	9⅝	+ ⅛
Std P Serv A	400	1⅛	1	1⅛	+ ⅛
Stutz M C Am	700	10	8	10	....
Sun Inv pfd	100	18	18	18	−1½
Swift & Co	300	9⅝	9⅝	9⅝	+ ⅛
Swift Intl	400	16	15½	16	+1⅛
T					
Tampa Elec	200	20⅝	20⅝	20⅝	+ ⅛
Texon Oil&L	100	4⅞	4⅞	4⅞	....
Todd Shipyds	100	10	10	10	....
Transctl Air T	100	1⅝	1⅝	1⅝	− ⅛
Triplex S Glass	100	5⅝	5⅝	5⅝	+ ⅛
U					
Un'n Oil Asso	100	7⅝	7⅝	7⅝	....
Unit D Docks	100	¼	¼	¼	....
United Fndrs	1,300	⅞	⅝	⅝	....
United Gas	1,200	1	⅞	1	+ ⅛
Do pfd	100	14	14	14	+ ⅛
U S El P ww	700	⅝	½	⅝	+ ⅛
United L&P A	1,800	2	1⅞	2	+ ⅛
Do cvt pfd	100	10⅝	10⅝	10⅝	+1⅝
United Stores	100	½	½	½	....
Unit Shoe Mch	25	27⅝	27⅝	27⅝	+1⅝
U S Foil B	100	2⅝	2⅝	2⅝	....
U S I Sec I pfd	200	13	12	13	+2⅛
U S Lines pfd	100	⅝	⅝	⅝	....
U S P Cards	100	10	10	10	....
Util Equities	200	⅝	⅝	⅝	− ¼
Do pfd	50	29	29	29	....
Util Power	800	1	⅞	1	....
Do pfd	850	17½	14½	17½	+1½
V					
Venez Petrol	600	1/16	1/16	1/16	....
W					
Waitt&Bond B	100	1	1	1	....
Wenden Cop	1,000	1/16	1/16	1/16	....
Woolworth Ltd	700	9⅛	9	9	....
Y					
Y Oil & Gas	1,900	1/16	1/16	1/16	+ 1/16

*Ex dividend. †Ex rights.

DOMESTIC BONDS.

No. in thous.	High.	Low.	Close.	Net chge.
3 Ala Pw 4½s '67	73⅝	73⅝	73⅝	− ½
12 do 5s '46	92	92	92	....
2 do 5s '68	80	79	80	....
8 Alum Lt 5s '48	62¼	62⅛	62¼	+ ⅛
47 AG&E 5s '28	75	73½	75	+ ⅛
4 AG&P 6s '39	17½	17½	17½	....
30 AP&L 6s 2016	49½	47½	49½	+ ½
8 Am R M 5s '48	38⅛	38	38⅛	....
1 Ap Pw 5s '41	100	100	100	− ¼
4 App Gas 6s '45	3¼	3	3	....
2 do 6s B '45	6	5⅝	5⅝	....
8 App Pw 5s '56	79½	78⅝	79½	+ ¼
14 Ark P&L 5s '56	75	73⅝	73⅝	− ½
6 Asso El 4½s '53	36⅛	36	36⅛	+ ⅛
12 A G&E 5½s '77	23½	22⅝	22⅝	+ ⅛
1 do 5½s '38	17½	17½	17½	−1½
32 do 5s '68	19	18⅝	18⅝	− ⅛
73 do 5s '50	19	18⅛	18⅛	− ⅛
4 do 4½s '48	18	17½	17½	−2
106 do 4½s C '49	16⅝	14½	16⅛	....
1 Asso Ray 5s '58	20	20	20	....
1 AT&T 5½s A '55	36¼	36¼	36¼	+1
32 As T U 5½s '44	21	20	20	−1
2 As Tel U 5s '33	34	34	34	− ¼
4 Bell T C 5s B '57	86¼	86⅛	86¼	− ⅛
2 do 5s '60	87⅝	87⅝	87⅝	....
1 Bir El 4½s '68	65	65	65	....
2 Bos C G 5s '47	93⅝	93⅝	93⅝	− ¼
11 Brk Ed 5s E '52	101⅝	101½	101⅝	− ¼
1 Bu GE 5s A '56	101	101	101	....
6 B R P 5s A '54	43⅛	43	43	− ⅛
3 Caro P&L 5s '56	67	67	67	....
3 CIPS 4½s F '67	60⅝	60	60	−1
4 do 4½s H '81	58½	58⅝	58⅝	....
10 C P & L 5s'56	50⅝	49⅝	50	....
25 Cent P S 5½s '49	4½	3⅝	3⅝	− ⅝
1 do 5½s '49 x w.	4	4	4	....
7 Ct St El 5s '48	22¼	21⅝	22¼	+ ⅝
10 do 5½s '54	21⅝	21¼	21¼	− ⅝
8 CSP&L 5½s '53	29½	29⅝	29½	− ½
19 C D E 4½s A '70	66⅝	66	66⅝	+ ⅝
1 Chi R 5s '27 cod	38½	38⅛	38⅛	....
3 Cig S I 5½s '49	11½	10½	11½	+1
5 C S C 6s '55 B	43	43	43	....
302 Cities Serv 5s '50	29½	27½	29½	+ ¼
2 do 5s '66	29	26¼	29	+1
20 Cit S G 5½s '42	42¼	40	42	−1
4 C S G P 6s '43	53⅝	53⅛	53⅝	− ⅛
24 Cit S P 5½s '52	32⅝	31⅝	32⅛	− ⅝
6 Clev E I 5s '39	103⅝	103⅛	103⅝	+ ¼
7 Cm S 5½s A '48	45⅝	44	44	−2
2 Com P&L 5s '57	41⅝	41¼	41⅝	....
3 Cmwl E 5s A '53	93	90½	90½	− ⅛
17 do 5s B '54	91	90⅛	90⅛	− ⅛
5 do 4½s D '57	86	86	86	−1
8 do 4s F '81	74¼	74	74⅛	− ⅝
5 Cns G B 4s '81	88	87	88	....
4 do 4⅞s G '69	100	100	100	+ ⅝
4 Cns G U 6½s '43	12	12	12	....
4 do 6s A '43	23⅝	21	21	−1¼
1 Cons L 6s '41	30½	30½	30½	....
5 Cons P 4½s '58	93	92½	92½	− ⅝
8 do 5s '36	101⅝	101⅝	101⅝	− ⅛
37 Cnt G&E 5s '58	45½	44½	44½	−2
5 Crane Co 5s '40	59½	59½	59½	+1½
1 Cud P 5½s '37	66	66	66	....
6 do 5s '46	96	96	96	....
5 DP&L 6s A '49	100	99⅝	99⅝	....
2 DG&E 5s '49	92⅝	92⅝	92⅝	+ ⅛
2 Det CG 6s '47 A	74	74	74	....
5 Det Int B 7s '52	⅝	⅝	⅝	....
7 Du Lt 4½s B '37	97	97	97	− ¼
16 East U 5s '54	16	14⅝	16	+1⅝
2 Ed El Il 5s '33	101⅛	101⅛	101⅛	....
4 do 4s '32	100⅛	100⅛	100⅛	....
10 do 5s '35	99⅝	99¼	99⅝	− ¼
54 Elec P L 5s 2030	40	36	40	+ ¼
1 Em D El 5s '52	43	43	43	....
7 Em O&R 5½s '42	32⅝	32	32½	− ⅛
2 Fairb M 5s '42	42	40	40	....
5 F W S 5½s '54	33	33	33	−1
2 Fisk B 5½s '31	15⅛	15⅛	15⅛	+ ⅛
38 FP&L 5s '54	56⅝	55	55	−3
8 Fla P 5½s A '79	50¼	50	50¼	−1
32 Gat Pw 5s '56	57	56⅝	57	− ⅝
4 do 6s '41	41⅝	40⅝	41⅝	....
8 do 6s B '41	41⅛	41	41⅛	....
1 Gen Bronz 6s '40	23⅝	23⅝	23⅝	− ¼
1 Gen Mot 5s '33	100⅛	100⅛	100⅛	....
1 do 5s '35	96⅝	96⅝	96⅝	....
4 do 5s '36	97	96	97	....
1 G P U 6½s A '56	22½	22½	22½	− ⅝
7 Gen Vend 6s '37	4	4	4	....
9 GWW&E 5s A'43	28	27	27	+1
5 do 6s B '44	6⅝	6⅝	6⅝	....
5 Gillette 5s '40	83	82½	82½	− ⅝
5 GP&L 5s '78	48⅝	48	48⅝	+ ⅝
15 Geor P 5s '67	78	77¼	78	....
25 Gr Tr 6½s '36	94	93	93¼	− ⅝
2 Gf O P 5s '37	94	93½	93½	....
10 G S U 4½s B '61	61	61	61	−2
28 do 5s '56 A	67	66¼	67	+ ⅛
4 Hood Rb 7s '36	49	49	49	....
2 do 5½s '36	38½	38½	38½	....
3 Hous L&P 5s '53	77½	77½	77½	....
5 do 4s D '78	77½	77¼	77½	....
7 do 4½s E '81	78½	78½	78½	....
6 IP&L 5½s '57	39¼	37⅝	37⅝	−2
12 do 6s A '53	58⅝	58	58	− ¼
7 do 5½s B '54	58	57¼	58	+ ¼
7 do 5s C '56	52	51	51⅝	+1½
1 Ind El 6s A '47	70	70	70	−3⅝
3 do 5s C '51	69½	67⅞	69½	+1½
1 IHEP 5s A '58	59	59	59	....
2 I&M El 5s '57	93	93	93	....
2 Ind Ser 5s A '63	24¼	23	24¼	+2¼
6 Indp P&L 5s '57	84⅝	84	84	....
9 Insull Ut 6s '40	1⅝	1¼	1½	− ¼
3 In P S 6½s B '54	83	83	83	−2
3 do 6½s C '55	63⅝	62⅝	63⅛	− ⅝
2 do 7s E '57	67	67	67	−1¼
2 Int S C 5s '47	39½	39½	39½	....
8 I P S 4½s F '58	63⅝	61½	63⅝	+1⅝
20 Intst Pwr 6s '52	28	25⅛	28	+ ¼
19 Int Pow 5s '57	52	50½	51	−1⅝
2 Inv Co 5s '47 xw	64⅝	63⅛	64⅝	....
1 do 5s '47 ww	65	65	65	....
3 INL&P 5s '57	66⅛	66⅝	66⅝	+1⅛
11 do 5s B '61	67	66	67	− ½
1 IP&L 4½s A '58	77½	77½	77½	+ ½
1 Jack G 5s '42	45⅝	45⅝	45⅝	+ ⅛
4 Jer C 5s B '47	88	87¼	87⅝	+ ⅝
2 do 4½s C '61	80¼	80¼	80¼	....
4 J & Laugh 5s '39	94½	94¼	94¼	− ⅝
10 K G E 6s '80	67¼	67¼	67¼	− ¼
4 Ky Ut 5s H '61	63¼	63¼	63¼	− ¼
3 KG&C 5s '47	57	56½	57	+2
1 Lacl G 5½s '35	40⅝	40⅝	40⅝	....
7 Leh P 6s A 2026	59	57	59	+1
10 Lex Ut 5s '52	58½	57	57	−1
2 Lone S G 5s '42	76	76	76	....
3 Lou P&L 5s '57	76	76	76	− ⅝
2 Mass G 5½s '46	75½	75	75½	....
17 do 5s '55	73⅝	73	73	−1
1 M As T 5s A '61	52	52	52	+ ⅛
1 Mich P S 5s A'47	55	55	55	....
1 Midw Ut 5s '32	6½	6½	6½	− ⅝
3 do '34	7	7	7	....
5 MP&L 4½s '78	73	70	70	−3
17 Miss P&L 5s '57	62½	61	62½	....
9 Miss R P 5s '51	91	90	90½	− ¼
1 Narr 5s '57	90	90	90	−1¼
17 Nat E P 5s '78	11½	11½	11½	− ¼
1 Nat F P 6s '44	20	20	20	....
19 N P & L 6s 2026	61⅝	60½	61¼	+2¼
22 do 5s B 2030	51	49	51	+2¼
41 Ntl P S 5s '78	19½	16	16	−2⅝
1 Neb Pw 6s 2022	82	82	82	....
4 NevCalfEd 5s '56	63½	62	62⅝	− ½
3 NEngG&E 5s '48	48¼	47	48¼	+ ⅝
7 do 5s 1947	47⅝	46¼	46⅝	....
6 do 5s 1950	47⅝	47	47⅝	− ⅛
1 NEngPw 5½s '54	39	39	39	−1¼
4 do 5s 1948	37¼	37	37¼	−2⅝
2 N OrPS 4½s '35	45	45	45	....
3 NYFgnIns5½s '48	40	40	40	....
15 NYEdi 5s c '51	101⅝	101¼	101¼	− ⅝
10 NYP&L 4½s '67	85	84¼	85	− ⅝
7 NAmL&P 5s '35	57	56	57	−2
3 do 5s 1936	55	54	54	−2
6 NFallsP 5s '50A	103⅛	103	103	....
2 NIndPSer 5s '66	71	71	71	....
1 do 4½s E '70	65	65	65	....
1 do 5s D 1967	70	70	70	....
16 NContUtA5½s '48	22⅝	21	22⅝	− ⅝
2 NStaPw 4½s '61	84	84	84	....
1 NWPw 6s '60 A	10	10	10	....
2 OhioEdi 5s '60	86½	86¼	86¼	− ⅝
8 OhioPw4½sD '56	84	84	84	....
10 Okla G&E 5s '50	73⅝	73¼	73¼	− ⅝
6 do 6s A 1940	65	65	65	+1
4 PacG&E 5½sC '52	99¼	99¼	99¼	− ¼
10 do 4½s F 1960	88	87⅝	88	....
8 PacPw&L 5s '55	59	56	56	−2¼
2 PacWOil 6½s '43	48	48	48	....
13 PennDock 6s '49	18	18	18	....
1 PennCL&P4½s'77	69	69	69	+ ½
1 Pa-OEd4½s'50 x w	58⅝	58⅝	58⅝	− ⅝
27 do 5½s B '59	53⅝	53	53½	+ ¼
4 Penn Pw 5s 1956	84⅝	84⅝	84⅝	− ¼
3 PennW&P 5s '40	100⅝	100⅝	100⅝	....
1 PennGSand6s '52	75	75	75	+5
13 Pa-OP&L5½sA'54	86	84	84	−2¼
11 PhilElP 5½s '72	102	101⅝	101⅝	+ ⅛
2 PiedmNRy6½s'60	39⅝	39⅝	39⅝	....
1 PittsStl 6s '46	56½	56½	56½	−8½
2 PubSNIll 5s '56	74¼	73½	73½	....
12 do 4½s D '78	68⅝	67	67	....
8 do 4½s F 1981	68	68	68	−2
1 PubSNJ 6s ctfs	102	102	102	− ¼
10 PugSdP 5½s '49	63	61¼	63	....
6 do 4½s D '50	55⅝	54⅝	55⅝	−1¼
14 RemAr 5½s '33	61	59⅝	61	+1⅝
3 RochCPw 5s '53	21¼	21¼	21¼	− ⅝
3 StLGas&C 6s '47	10	9⅝	9⅝	− ⅝
4 SalmRivP 5s '52	100⅝	100⅝	100⅝	....
1 SafeHar 4½s '79	91	91	91	+ ⅛
38 SaxPubWks5s '32	37½	36	37⅝	+ ⅝
4 ShaW&P4½s'67A	55⅝	55	55⅝	+ ⅝
2 do C 5s 1970	61⅝	61½	61⅝	+ ⅝
14 do D 4½s 1970	54⅝	54½	54½	....
2 ShefStl 5½s '48	58	58	58	....
1 SnidP 6sA'37cod	31	31	31	....
58 SEP&L 6s2025xw	54⅝	53	54	....
12 SCalEdi 5s '51	97	96⅝	96⅝	....
9 do 5s 1954	96⅝	96⅝	96⅝	....
1 SCaroPw 5s '57	51	51	51	− ½
2 SCalGas 4½s '61	76	76	76	−4½
3 SNaturGas 6s '44	29	28⅝	28⅝	−2⅝
2 SWGas&El 5s '57	64	64	64	....
3 StanInv 5½s '39	55	53½	55	+1⅛
3 do 5s 1939 x w	50¼	50	50	....
23 StPw&Lt 6s '57	34	30½	34	+2¼
5 StGas&El 6s '35	44	42½	42½	−1½
3 do 6s cv 1935	44½	44½	44½	− ⅝
4 do 6s 1951 A	39	38⅝	39	+ ⅛
2 do 6s 1966	38½	38⅝	38¼	+ ⅝
3 SupPIll 4½s '70	59	58	59	+1
5 Swift Co 5s '40	80	79⅝	80	....
1 do 5s 1944	94⅝	94⅝	94⅝	+ ⅛
6 TerHyEl6½sA '52	44½	42⅝	42⅝	−1½
2 TennPw 5s '62	85	85	85	....
2 TennPubS 5s '70	73	73	73	....
2 TexCityGas 5s '48	34	34	34	....
11 Tex P&L 5s '56	77	76⅝	77	....
1 do 5s 1937	90½	90½	90½	+ ¼
15 TexElSer 5s '60	71	70	70	−1½
9 Ulen&Co 6s '44	11⅝	11⅝	11⅝	− ⅛
1 UnionGulf 5s '50	88	88	88	+ ⅛
1 UnitL&P 5½s '59	62	62	62	....
8 UnLt&Ry5½s '52	37½	36½	36½	−1½
10 U S Rub 6s '33	66	65⅝	66	....
2 do 6½s 1935	36	36	36	....
1 do 6½s 1936	30	30	30	....
4 do 6½s 1937	27	26	26	−1
1 UticaGasE 5s '52	90⅝	90⅝	90⅝	+ ⅛
2 VaElPw 5s '55	83¼	83¼	83¼	−2⅝
1 VaPubSer 6s '46	34½	34½	34½	+4½
1 do 5½s A '46	59½	59½	59½	− ½
1 do 5s B 1950	57	57	57	....
1 WestNews 6s '44	16¼	16¼	16¼	+ ¼
9 WTexUtil 5s '57	36⅝	36	36⅝	+ ⅛
2 WesvCh 5½s '57	100	100	100	....
3 YadkRPw 5s '41	84	84	84	....

FOREIGN BONDS.

No. in thous.	High.	Low.	Close.	Net chge.
2 AgMtgBk col7s'46	26	25⅝	26	....
1 do 7s 1947	25	25	25	....
7 Bad C Mun 7s '51	31	29	29⅝	−1¼
5 BogMtgBk 7s '47	26	26	26	....
12 BuAirPr 7½s '47	31	30⅝	30⅝	−1
5 do 7s 1952	28	28	28	+ ⅛
1 CanNRy 7sE '35	97⅝	97⅝	97⅝	− ⅛
3 CenBkGer6sA '52	17½	15½	17½	+1½
3 do 6s 1951 B	26	25	25	−1
2 ComPrBk5½s '37	30½	30¼	30½	+ ¼
1 CubanTel7½s '41	55	55	55	−3
1 DeptCauV 7s '48	5½	5½	5½	+ ¼
1 ErcMarE 6½s '53	47½	47½	47½	+ ½
10 EurMtg 7s '67 C	28⅝	27	28⅝	− ⅛
21 EurE6½s '65 x w	41	40	41	+1
6 FinIndBk 7s '44	53	51¼	53	+1⅝
9 FinRMBk 6s '61	38	35	38	+ ⅛
3 GerCMun 7s '47	19⅝	19	19	+ ⅛
24 do 6s 1947	19½	18⅛	18⅛	− ⅝
6 Gesfu 6s '53 x w	25½	24⅝	24⅝	−4
16 HambgEl 7s '35	36½	36¼	36½	+ ⅝
23 do 5½s 1938	28⅛	27½	28	− ¼
6 HungItBk7½s '63	30⅝	30¼	30⅝	+ ⅛
1 IsarcoHyE 7s '52	49⅝	49⅝	49⅝	− ⅛
4 ItalSuperp 6s '63	24	23	24	− ⅛
4 ManitPw 5½s '51	40	39	40	−1½
1 ManaM&S7s'41xw	15	15	15	....
6 Med Col 7s '51	10	10	10	....
3 Melb El 7½s '46	80	80	80	....
4 MendozaPr7½s'51	23	22¼	22⅝	− ⅝
6 Montrl L&P 5s'51	84	84	84	− ½
5 PrHanov 6½s '49	16	16	16	....
2 Pruss El 6s '54	16	16	16	−1
4 RioJan 6½s '59	3½	3½	3½	....
2 RuhrGCor 6½s'53	19⅛	19⅛	19⅛	− ⅝
2 SaarBasC 7s '35	89⅝	89⅛	89⅝	−1¼
3 SantaFeArg7s '45	26	25	26	+2
4 SantiChile 7s '49	4	4	4	....
13 StinCor 7s '36 xw	25	23½	25	+1¼
3 StinInd 7s '46 xw	17¼	17¼	17¼	....
3 UElSer7s '56 xw	43¼	43¼	43¼	+1¼
2 Uni Indust 6s '45	22	21	22	−4¼
25 do 6½s 1941	20⅝	20	20¼	− ½

CASH·GRAIN NEWS

Range of cash grain prices in leading markets follows:

WHEAT.

	Chicago.	Kansas City.	St. Louis.
No. 1 red	....	45½	49
No. 2 red	....	45⅛	....
No. 3 red	51½	44@47	....
No. 1 hd	....	44⅝@48	....
No. 2 hd	....	44½@51	52
No. 3 hd	....	44⅝@57½	....
No. 3 mix	50½		
	Chicago.	**Winnipeg.**	**Minneapolis.**
No. 1 nor	....	55½	58 @59
No. 2 nor	....	52¼	56 @58
No. 3 nor	....	50	55 @57
No.1 dk.n.	....	....	58 @67
	Toledo.	**Omaha.**	
No. 2 red	51 @52	....	
No. 1 hd	....	46½	

CORN.

	Chicago.	Kansas City.	St. Louis.
No. 2 mx	28¼@30¼	....	....
No. 4 mx	....	....	29
No. 1 yel	30 @30½	....	31¼
No. 2 yel	30 @30¼	35⅛	31
No. 1 wh	30½	....	....
No. 2 wh	30½	....	....
	Milwaukee.	**Omaha.**	**Peoria.**
No. 2 mx	....	....	28½
No. 1 yel	32½	....	28½
No. 2 yel	32½	....	28
No. 3 yel	....	29	....
	Minneapolis.	**Buffalo.**	**Toledo.**
No. 2 yel	32½@33½	....	32½@33½
No. 3 yel	30¼@31½	....	....
No. 2 mx	27½@28½	....	....

OATS.

	Chicago.	Kansas City.	St. Louis.
No. 2 wh	20⅝@21½	21½@22½	21
No. 3 wh	19½@20½	19½@21½	....
	Milwaukee.	**Omaha.**	**Minneapolis.**
No. 2 wh	21½	....	20¼@21⅝
No. 3 wh	20⅝@21¼	....	19⅛@20⅝
No. 4 wh	....	....	17⅝@19⅝
	Buffalo.	**Toledo.**	**Peoria.**
No. 2 wh	....	23 @24	....
No. 3 wh	....	....	17½

RYE, BARLEY, AND FLAX.

	Rye.	Barley.	Flax.
Chicago	....	34 @45	1.06
Milwaukee	....	34 @46	....
Minn'lis	32¼@34½	28 @41	1.03@1.06
Duluth	32¼@33¼	24⅝@36⅝	1.05@1.06

CLOVER AND TIMOTHY.

	Cash.	October.
Clover—Chicago, per 100 lbs	$9.25@14.00	......
Toledo, per 60 lbs	9.00	......
Timothy—Chicago, per 100 lbs	2.75@ 3.00	......

OCTOBER EGGS HIGHER

Bullish storage reports brought in slightly better support in October eggs on the Chicago Mercantile Exchange yesterday, the price gaining ⅛c. November butter continued quiet, moving up ⅛c. The net into storage movement of eggs in the four markets was less than half of the year ago movement and new buying picked up slightly on the report, although generally trading was quiet. The shortage of holdings increased 10,200 cases. Butter continued neglected. The four markets stored more than last year, but the market continued in a waiting state. Sales: Butter, 4 cars; eggs, 41 cars. Deliveries: Butter, 1 car. Prices follow:

BUTTER.

Storage standards—

	Open.	High.	Low.	Close.	Prev. close.
November	18⅛	18⅝	18⅛	18⅝	18⅛

EGGS.

Refrigeration standards—

	Open.	High.	Low.	Close.	Prev. close.
October	16⅛	16⅝	16⅛	16¼	16⅛

DRY GOODS.

NEW YORK, June 10.—(AP)—Sales of print cloths were less active with prices steady. Moderate sales of sheetings were reported. Wool goods buying is light. Rayon fabrics sold at low prices in finished goods markets and little new forward business was being placed. More interest is being shown in new silks. Burlaps were quiet.

GRAINS·IN·ALL MARKETS

	Open.	High.	Low.	Close June10, 1932.	June9, 1932.	June12, 1931.
July Wheat.						
Chi	50½	51⅛	50	51⅛	49⅝	57⅞
K. C.	45	45¼	44¼	45¼	43⅝	52¼
Mpls.	55½	56⅛	54⅝	56	54½	65⅝
*Dul.	49⅝	50	49⅜	49⅝	49¼	51⅞
Wpg.	55¼	55⅞	54½	55⅜	54⅝	61¼
Lvpl.	53⅝	53⅝	52½	52⅝	52⅝	62½
September Wheat.						
Chi	53¼	53⅝	52½	53⅝	52	57⅞
K. C.	46	47	46	47	45⅝	51⅛
Mpls.	54	54⅝	53⅝	54⅝	53	60⅛
*Dul.	48	48⅝	47⅝	48⅛	47⅝	54¼
October Wheat.						
Wpg.	58	58½	57⅛	58⅝	57⅝	62½
Lvpl.	55½	55½	54⅝	54⅝	54⅝	64
December Wheat.						
Chi	56¼	56⅝	55⅝	56½	54⅞	61⅛
K. C.	49⅛	49⅝	48⅞	49⅝	48¼	55⅝
Wpg.	58⅞	59⅝	58	59⅜	58⅝	63⅝
Lvpl.	56⅝	56⅝	55	55⅛	55⅛	66⅛
July Corn.						
Chi	29¼	29½	28⅝	29½	28⅝	56¼
K. C.	29⅝	29⅝	29¼	29⅝	29¼	50⅛
September Corn.						
Chi	31¼	31⅜	30⅝	31⅝	30⅝	52⅛
K. C.	30⅝	31⅜	30⅝	31⅛	30⅝	47⅝
December Corn.						
Chi	32¼	32⅝	31⅝	32⅝	31⅞	46⅛
July Oats.						
Chi	19⅝	20⅛	19⅝	20¼	19⅝	26
Mpls.	18½	18⅝	18⅛	18⅝	18⅛	23⅝
Wpg.	35⅝	35⅝	35⅝	35⅝	35⅝	30⅛
September Oats.						
Chi	19⅞	20⅛	19⅝	20⅝	19⅝	26½
Mpls.	.....	.....	.....	18⅝	18⅛	23⅞
October Oats.						
Wpg.	29¼	30	29⅛	30	29⅝	31¼
December Oats.						
Chi	21⅞	22⅛	21⅝	22⅛	21⅝	29
Wpg.	27⅞	27⅞	27⅝	27⅝	27⅛	....
July Rye.						
Chi	31⅛	31⅝	31¼	31⅝	30⅝	37⅝
Mpls.	29⅛	30⅛	29⅜	30⅛	29¼	34½
Dul.	.....	.....	.....	31⅛	30¼	34⅞
Wpg.	34⅝	35⅛	34⅝	35⅛	34⅝	36½
September Rye.						
Chi	34¼	34⅝	34	34⅝	33⅝	39⅝
Mpls.	31¼	31⅛	30⅝	31⅛	30⅛	36⅛
October Rye.						
Wpg.	36⅝	36⅝	36⅛	36⅝	36⅛	38⅛
December Rye.						
Chi	37⅝	37⅞	37⅛	37⅝	37⅛	42½
Wpg.	37⅝	37⅝	37⅛	37⅝	37⅛	39⅝
July Barley.						
Mpls.	29	29	27⅝	28⅝	29	32⅝
Wpg.	37⅛	38⅛	37⅛	38⅛	37⅝	33
July Flaxseed.						
Mpls.	1.02½	1.03	1.02⅝	1.03	1.02⅝	1.45
Dul.	1.05¼	1.05¼	1.05	1.05	1.05	1.47½
Wpg.	73⅛	73⅝	73	73¼	73⅛	1.06⅛

*Durum. †Exchange $3.67; Thursday, $3.68.

BIDS AND OFFERS

Range of prices on bids and offers good all day Saturday follows:

WHEAT.

	Bids High.	Bids Low.	Bids Close.	Offers High.	Offers Low.	Offers Close.
July	50⅝	50¼	50⅝	52⅝	52⅛	52⅝
Sept	52⅝	52⅝	52⅝	55¼	54⅝	55⅛
Dec.	55⅝	55½	55⅝	58⅛	57½	58
CORN.						
July	29⅝	29⅛	29⅛	30	29⅝	30
Sept	31⅝	31⅝	31⅛	32⅛	32⅝	32⅛
Dec.	32⅛	32⅝	32⅛	33¼	33	33⅝
OATS.						
Sept	20⅝	20⅝	20⅝	20⅝	20⅝	20⅝
RYE.						
July	31⅛	31⅝	31⅛	32⅝	32⅝	32⅝
Sept	.....	.....	.....	35⅛	35¼	35⅛

GOOD ALL NEXT WEEK.

Bids—	Wheat.	Corn.	Oats.	Rye.
July	47	27⅛	19⅛	29
September	49⅝	30	19⅛	31⅝
Offers—				
July	55	31⅛	21	35
September	57⅝	33⅛	21	38⅛

RUBBER.

NEW YORK, June 10.—(AP)—Rubber futures closed steady. July, 2.59@2.60; September, 2.69c; December, 2.83@2.88c; March, 3.05c. Smoked ribbed spot closed at 2.60c.

WILLIAM MALM MADE HEAD OF SKYSCRAPER MEN

Convention Ends with a Banquet.

BY AL CHASE.

Visiting delegates to the twenty-fifth annual convention of the National Association of Building Owners and Managers yesterday concluded their five day sessions with an informal banquet last night at the Drake hotel, which was conspicuous for its absence of formal speeches. For entertainment there was a burlesque on renting. Earlier in the day at the annual election William E. Malm of Cleveland, O., former first vice president, was made president, succeeding Charles F. Palmer of Atlanta. The three vice presidents elected were: John B. Lear of Philadelphia, Andrew Steers of Seattle, and Frank Slosson of Chicago. C. M. Turley of St. Louis will continue as secretary treasurer.

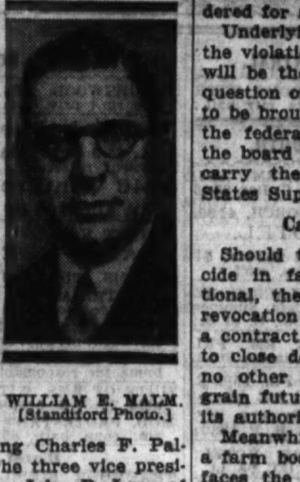

WILLIAM E. MALM. [Standiford Photo.]

The new executive committee will be comprised of the five officers and in addition the following: George Stimmel of San Francisco, Arthur C. Bangs of New York City, E. B. Murray of Kansas City, Mo., and Charles F. Palmer of Atlanta, retiring president. The location of next year's convention has not yet been decided, it was stated yesterday, but Pittsburgh already has extended an invitation which may be accepted.

Will Build New Plant.

Purchase of 19,720 square feet of vacant on the west side of North Ashland avenue, 100 feet south of Wellington street, by the Wrightwood Dairy company yesterday, from the Illinois Malleable Iron company, is to result in the immediate erection of a $20,000 two story industrial building, 65x100. No architect has yet been engaged. The price paid for the site was not disclosed but the property had been valued at $1.50 a square foot. The property fronts eighty-five feet on Ashland and is 232 feet deep.

The Wrightwood Dairy company, of which Joseph Sawa is president, and John Polit is vice president and secretary, will use the new plant as a milk distributing station. Milk will be brought in from the country in trucks and in glass lined tank cars on the Chicago and Northwestern railroad which has a switch track back of the property. The new station will replace one now at 1308 Wrightwood avenue and another on Southport avenue.

Part of 22 Acre Tract.

Louis B. Beardslee & Co., exclusive agents for the Illinois Malleable Iron company, represented the seller and J. J. Harrington & Co., were brokers for the buyer. The property acquired is surplus land held by the Illinois Malleable Iron company and is part of a twenty acre tract that concern owns and most of which is occupied by its big plant. This land is now valued at over $2,000,000, according to Mr. Beardslee.

The eight room residence at the northeast corner of Oak street and Rosewood avenue, lot 100x177, in Winnetka, has been sold by Bernice M. Florsheim and her husband, Ivan P. Florsheim, to the Rosehill Cemetery company. They then leased the property from the new owner.

PRODUCE MARKETS

A slightly easier tone was in evidence in the egg market with prices unchanged to ⅛c lower. Receipts, 15,647 cases. Butter was steady. Receipts, 14,768 tubs. Potatoes easier on old and firm on new. Receipts, 74 cars with 131 cars new and 79 cars old on team track. Live hens were ½@1c lower, with Rock broilers and old ducks steady to 1c lower and Leghorn broilers and spring ducks unchanged to ½c lower. Receipts, 32 trucks.

WHOLESALE CREAMERY BUTTER PRICES.

	Chicago Whole milk.	Chicago Centralized.	New York.	Boston.	Philadelphia.
93 score	17¼	....	18½	....	19½
92 score	16⅝	....	17½	18	18½
91 score	16½	....	17¼	17⅝	17½
90 score	16	16⅝	16⅝	17½	16½
89 score	15½	15⅝	16	17	18
88 score	15	15	15	16	15
87 score	14	....	14½	15½	14½
86 score	13¼	....	....	15	....

BUTTER PRICES TO CHICAGO RETAILERS.

Score—	Tubs.	Prints.	Cartons.
Best [92-93]	.19 -20	20 -21	21 -22
Good [89-91]	.17½-18½	19 -20	19½-20½

WHOLESALE CHEESE PRICES.

	Chicago.	Boston.	New York.	Philadelphia.
Flats	....	....	10	-12½
Twins	9½-10	11 -13	....	....
S. Dais	10 -10½	11¼-12½	11 -11½	11 -11½
Y. Ams	....	11¼-12⅝	11 -11½	....
Lghns	10 -10½	....	....	11 -11½

LIVE POULTRY—WHOLESALE.

Turkeys	10@12c	Old roosters	8c
Hens	11½@12c	Legh. broil	12@13c
Broilers	14@18c	Ducks, old	8@10c
Leghorn hens	10c	Ducks, sprg	10@11c
P. R. broilers	15@19c	Geese	8c

FRESH EGGS.

Fresh grade firsts	12¼@12⅝c
Extra firsts	12⅝@13¼c
Current receipts	11¼@11½c
Dirties	10½c
Checks	9½c

VEAL CARCASSES.

50@60 lbs	4½@5c	90@100 lbs	7@8c
70@80 lbs	6c	110@120 lbs	9c

WHOLESALE DRESSED BEEF.

	Yearlings.	No. 1.	No. 2.	No. 3.
Ribs	16	15	14	9
Loins	22	28	23	12
Rounds	14	12½	12	9
Plates	8	5½	5½	3

POTATOES.

Wisconsin, 100 lbs, No. 1	$ .85@ .90
Idaho russets, No. 1	1.00@1.15
New, sacked, No. 1	1.25@1.50

FRUITS AND VEGETABLES.

Apples, box, western	$1.65@2.75
Cherries, crate, 24 quarts	2.00
Grapefruit, half crate	1.50@2.25
Lemons, box	5.25@6.50
Oranges, box	3.75@5.50
Strawberries, case, 16 qts	.85@1.25
Asparagus, box	.75@1.50
Beets, crate	.75@1.15
Cabbage, crate	2.00@3.25
Carrots, crate	1.15@2.00
Cauliflower, crate	.75@1.75
Lettuce, head, crate	2.50@4.50
Onions, 50 lb sack	.65@1.00
Peppers, crate	2.25@6.00
String beans, hamper	.50@1.75
Tomatoes, lub	1.25@2.50

HIDE FUTURES

Trade on the New York Hide exchange was fairly active, with sales of 1,920,000 lbs. The finish was unchanged to 5 points higher. Closing bids: Old contracts—June, 3.45c; September, 3.74c; December, 4.20c; March, 4.75c. New contracts—June, 3.45c; September, 3.65c; December, 4.25c; March, 4.80c.

FEDERAL QUIZ OF TRADE BOARD WILL END TODAY

Updike Grain Co. Will Be Dropped.

[Chicago Tribune Press Service.]

Washington, D. C., June 10.—Federal investigation will be furnished tomorrow into the charge made by the Farmers' National Grain corporation, that the Chicago Board of Trade violated the United States grain futures act in refusing to admit it to membership in the board's clearing house.

Counsel for both sides rested their case today. The commission of three cabinet officers, the secretaries of commerce, agriculture, and the attorney general will take the testimony and arguments under advisement tomorrow. The decision may not be rendered for several days.

Underlying the overt issue as to the violation of the grain futures act, will be the Board of Trade's broader question of how far its operations are to be brought under the regulation of the federal government. Officials of the board admit they are prepared to carry the question to the United States Supreme court if necessary.

Can Punish Traders.

Should the cabinet commission decide in favor of the Farmers' National, the Board of Trade will face revocation of its permit to operate as a contract market, and will be forced to close down. The commission has no other punitive power under the grain futures act by which it derives its authority.

Meanwhile the Farmers' National, a farm board subsidized organization, faces the loss of its clearing facilities at the close of the market tomorrow. At that time the Updike Grain company, which it owns and through which it has cleared its transactions, is to be ejected. Strenuous efforts by Carl Meyer, counsel for the Farmers' National, to obtain a ruling by the commission preserving the status quo of the Updike company failed, at the beginning of the hearing. Attorney General Mitchell held that the commission had no power to issue such a ruling.

Milnor Resumes Story.

George S. Milnor, vice president and general manager of the Farmers' National, resumed the stand at the beginning of today's hearing. He had been questioned yesterday by Weymouth Kirkland, attorney for the Board of Trade, as to the relationship existing between the Farmers' National and the federal farm board's Grain Stabilization corporation.

Milnor testified today in answer to a question by his own counsel that what might be described as a gentleman's agreement existed between the farm board and the coöperation association with regard to the calling of $16,000,000 in demand loans granted by the board to the Farmers' National. There was the tacit understanding, he said, that the board would not call those loans.

Kirkland insisted that such testimony was not admissable, but his motion to strike it from the record was overruled. He contended that the Board of Trade could not have known of this understanding between the Farmers' National and the farm board when it regarded the Coöperatives' balance sheet showing an item of $16,000,000 in "deferred liabilities."

Says Farm Board Loses Funds at $1,000 a Minute

Taxpayers' money administered by the federal farm board lost at the rate of $1,000 a minute over the period of 900 business days, says Fred Uhlmann, vice president of the Chicago Board of Trade and head of the Uhlmann Grain company.

"The agricultural market act was passed about three years ago," says Mr. Uhlmann. "Assuming that the largest part of the $500,000,000 which was granted has disappeared and on the assumption that there would be $50,000,000 left, there must have been a loss of $450,000,000. Granting farm board officials work 8 hours a day there would be a loss of about $1,000 a minute."

Mr. Uhlmann added, "Of course, the taxpayers do not like a continuation of such operations, unless it can be shown that the farmer really has been helped, but to us it would seem difficult to furnish proof with the low prices existing at the present time."

WORLD'S GRAIN MARKET NEWS

Higher closing prices in all grains and stock markets created the belief that they were in a way to do better, provided congress adjourned within a short time. Brokers pointed out that there was more commission house and professional buying and that the market was due for a rally of several cents after a continuous break of eight days. Close observers said at the close that sellers of weekly bids are expected to buy against them today, which, it is said, might result in a sharp upturn in prices at the last. Those who had this theory bought offers for today.

One of the largest local professionals expressed the belief that wheat will do better, basing his opinion on the market's action a few years ago following the issuance of a bullish June government report. It is said that a local trader who has been a heavy seller of privileges all week had to take on a fair sized line of wheat to put him on weekly bids around the close and that the wheat might come out today.

Spreaders in corn are selling December and buying September, making the latter stronger toward the last with a narrowing of the spread to 1⅛c. Outside business remains distressingly light, but one trader said that should wheat do materially better corn will not stand still.

Traders who base their opinion largely upon charts believe all markets are in a position to do better with any increase in the buying power as prices are at a level where those who have been bearish are afraid to press that side further. The point made by commission houses with extensive connections in Oklahoma and Texas was that threshing returns in the southwest were running 15 to 20 bu per acre, when only around 10 bu were expected a few weeks ago.

The Northwestern Miller quotes Chairman Stone of the farm board as saying that by July 1 cash holdings of the Grain Stabilization corporation will be less than 80,000,000 bu, and its holdings of futures approximately 30,000,000 bu. The trade had mostly assumed that stocks were around 25,000,000 to 30,000,000 bu futures and 75,000,000 bu cash wheat.

IF YOU WANT GOLD, TAKE IT, EUROPE IS TOLD

Banks Act to Encourage Exports of Gold.

[Continued from page 21, column 1.]

federal obligations in the place of eligible paper or gold to guarantee currency above the 40 per cent gold requirement, was used by the federal reserve system to maintain gold reserves at the necessary margin, releasing other gold to meet all requirements of the banks.

Most of the $385,000,000 lost by the United States in May and June went to France, the Netherlands, Switzerland, and Belgium. The total lost since Jan. 1 amounts to $475,000,000.

The board reviewed gold movements to and from the United States since 1914, saying there had been three periods of large increases and that the present supply was greater than that held at any time before 1923.

It added that gold reserves of the federal reserve banks were $1,034,000,000 in excess of legal requirements at the beginning of the present month.

BIG CARRYOVER WILL OFFSET DECREASES IN WINTER WHEAT CROP

There will be no scarcity of wheat in the United States this year despite the poor returns on winter wheat of 411,000,000 bu as compared with 441,000,000 bu in May, and 787,000,000 bu harvested last year, a loss of 376,000,000 bu. On the basis of 250,000,000 bu estimated for spring wheat as against 105,000,000 bu harvested last year, the latter being the smallest on record, there would be 661,000,000 bu of all wheat.

With an estimated carryover of 350,000,000 bu against an estimated consumption of 625,000,000 bu, leaving an excess of 386,000,000 bu for export and carryover into the 1933 season.

The Kansas winter wheat crop as given by the government report is 72,254,000 bu, a loss of practically 15,000,000 during May. Nebraska has one of the smallest crops in years with a loss for the month of 6,380,000 bu. The five southwestern states have 158,180,000 bu, a loss of 28,327,000 bu, as compared with May, and of 286,000,000 bu as compared with last year's harvest.

In the soft winter wheat states east of the Missouri river there is 122,763,000 bu, compared with 126,395,000 bu in May, a loss of 3,632,000 bu, as compared with last year's harvest the present estimate shows a reduction of 82,300,000 bu.

Comparative returns in detail follow, three ciphers omitted:

SOFT WINTER WHEAT STATES.

	June.	May.	Har. '31.	5 yr. av.
Penn.	15,822	15,822	19,756	20,375
Ohio	31,160	31,939	50,534	27,219
Ind.	22,512	23,216	43,072	25,199
Mich.	14,511	13,820	18,226	17,138
Ill.	22,336	23,034	43,146	32,078
Mo.	16,422	18,564	29,800	19,906
Total	122,763	126,395	205,000	141,915

HARD WINTER WHEAT STATES.

	June.	May.	Har. '31.	5 yr. av.
Kas.	72,254	87,202	239,742	135,180
Neb.	18,250	24,638	57,431	52,456
Okla.	32,526	37,947	74,919	50,566
Tex.	31,650	31,650	57,433	20,944
Colo.	3,500	5,070	14,616	13,289
Total	158,180	186,507	444,000	272,435
Total winter wheat, 78.7%—	411,000	440,781	787,000	551,000

The four north Pacific coast states have 69,284,000 bu against 63,683,000 bu harvested last year.

NEW YORK PRODUCE EXCHANGE STOCKS

[Quoted by James E. Bennett & Co.]

	Sales.	High.	Low.	Close.
Admiralty Alask	3,000	.12	.10	.10
Bagdad	2,000	.25	.22	.25
Fuel Oil Mtrs	400	⅛	⅛	⅛
Macassa	7,000	.18	.17	.18
MidContPbSer A.	100	7	7	7
North Am Trust	100	1.51	1.51	1.51
Pet Conv	200	1⅛	1½	1⅛
Short Wave & T	700	⅝	⅝	⅝

Total sales, 15,000 shares.

CHICAGO CURB EXCHANGE STOCKS

	Sales.	High.	Low.	Close.	Prev. close.
Canadian Marc	200	⅝	⅝	⅝	⅝
Corp Tr Shares	300	1.34	1.33	1.34	1.30
Do accum ser	300	1.26	1.25	1.25	1.25
N AmTrSh '55	100	1.33	1.33	1.33	1.30
Stand Oil Ind	65	17¼	17¼	17¼	17¼
Do Ky	100	10⅛	9⅝	10⅛	9⅝
T S DiscCo Ch	212	46	45	46	46
U S L & Pw B	200	2	2	2	2

Total sales, 1,500 shares.

NEW YORK BANK STOCKS

	Bid.	Ask.		Bid.	Ask.
*Bkrs Tr.	41½	42	Fifth Av.	1000	1100
†Bk Manh	18	18½	First Natl.	905	920
Bk NY&T.	230	240	Guar Tr	195	198
Bkln Tr	132	134	Herri Natl	....	600
†Cent Han	86	88	*Irving Tr	14¼	14¾
†§Chase N	22⅝	23¼	‡Mfrs Tr.	17⅝	18¼
*Chemical	28⅛	29	†§NatlCity	27⅛	28
Comml	95	100	‡N Y Tr.	59	61
*Cont'l	11¼	12	‡Pub Nat	18	20
†Corn Ex.	40½	42¼	†TitleGuar	31½	33½
‡CountyTr	18	20	U S Trust	950	1000
†EmpireTr	14	14¾			

*$10 par. †$20 par. ‡$25 par. §Ex dividend.

TERMS OF SUBSCRIPTION OF THE TRIBUNE.

Orders for mail subscriptions must be accompanied by remittance to cover:

Rates for Illinois [outside Chicago], Indiana, Iowa, Michigan, and Wisconsin:

Daily, without Sunday, one year, $5.00; six months, $2.50; three months, $1.25; two months, $1.00; one month, 50c.

Daily, with Sunday one year, $12.50; six months, $6.25; three months, $3.15.

Sunday only, one year, $7.50; one month, $1.00.

Rates for subscription in postal zones 3 and 4 [measured from Chicago], outside of Illinois, Indiana, Iowa, Michigan, and Wisconsin:

Daily, without Sunday, one year, $7.50; one month, $1.00.

Sunday only, one year, $7.50; one month, $1.00.

Daily and Sunday, one year, $15.00; one month, $2.00.

Rates for subscription in zones 5, 6, 7, and 8 [measured from Chicago], Canada, Mexico, and foreign:

Daily, without Sunday, one year, $12.00; one month, $1.50.

Sunday only, one year, $7.50; one month, $1.00.

Daily and Sunday, one year, $19.50; one month, $2.50.

Give postoffice address in full, including county and state. Remit by express money order, draft, or in registered letter at our risk to The Tribune Company, publishers, Tribune Square, Chicago.

MEMBER OF THE ASSOCIATED PRESS.

The Associated Press is exclusively entitled to the use for republication of all news dispatches credited to it or not otherwise credited to this paper, and also to the local news published herein.

All rights of republication of special dispatches herein also are reserved.

OPEN GRAIN TRADES

Open interest in grain futures on the Chicago Board of Trade follow, last three ciphers omitted:

	July.	September.	December.	Total.
WHEAT.				
Thursday	44,477	52,525	16,279	113,281
Wednesday	44,843	52,441	16,188	113,472
Week ago	50,263	49,754	13,836	113,853
CORN.				
Thursday	14,068	12,500	3,499	30,067
Wednesday	14,287	12,562	3,395	30,244
Week ago	15,859	12,259	2,578	30,696
OATS.				
Thursday	4,786	3,899	707	9,392
Wednesday	4,902	3,991	690	9,583
Week ago	5,355	4,180	469	10,004
RYE.				
Thursday	4,234	2,652	891	7,777
Wednesday	4,317	2,634	890	7,841
Week ago	5,004	2,419	488	7,911

Old and new style July and September wheat contracts combined.

Grain futures purchases on the Chicago Board of Trade follow, last three ciphers omitted:

	Thursday.	Week ago.	Last year.
Wheat	26,036	26,969	21,397
Corn	3,414	4,633	6,634
Oats	809	347	573
Rye	412	1,187	449
Totals	30,671	35,136	28,873

Want Ad

INDEX

Want Ad Offices

1 South Dearborn St. . Tribune Square

1101 East 63rd St.

ADTAKER—SUPERIOR 0100

The more you tell, the quicker you sell

	Page
Airplanes	26
Auction Sales	25
Automobiles—	
Passenger Cars	25
Trucks	25
Wanted	25
Loans	25
Credits	25
Motor Trucks to Rent and Wanted	25
Barter and Exchange	25
Bicycles and Motorcycles	25
Board and Lodging	24
Board and Room Wanted	24
Boats, Yachts, etc.	25
Building Material	25
Business Opportunities—	
Businesses for Sale	25
Partnerships and Investments	25
Distributors	25
Business Personals	24
Business Directory	25
Bus Transportation	23
Cemeteries	12
Clothing, Furs, etc.	25
Death Notices	12
Dogs, Cats, Birds, Poultry, etc.	25
Financial	25
Florists	12
Help Wanted—Male	24
Help Wanted—Female	24
Hotels and Apartment Hotels	24
Home Furnishings	25
Home Furnishings Wanted	25
Household Appliances	25
Instruction	25
Jewelry, Watches, etc.	25
Legal Notices	25
Loans—Personal Property and Salary	25
Lost and Found	23
Mortgages	25
Moving, Storage [See Business Dcty.]	25
Motorcycles and Bicycles	25
Monuments	12
Musical Instruments	25
Office Devices	24
Personal	23
Pianos [See Musical Instruments]	25
Radios and Supplies	25
Real Estate—	
Houses	25
Vacant	25
Oak Park, Austin	25
Suburban	25
Resorts	25
Farm Lands	25
Miscellaneous	25
Wanted	25
For Exchange	25
Loans	25
Room and Board Wanted	24
Situations Wanted	24
Stocks and Bonds	25
Store Fixtures	25
To Rent—	
Rooms	24
Houses	24
Resorts	24
Apartments	24, 25
Apartments and Rooms to Share	24
Furnished Apartments	25
Stores	25
Office and Shops	25
Manufacturing Property	25
Other Cities	25
Floors and Lofts	25
Travel Opportunities	23
Trade Schools	24
Typewriters and Supplies	25
Undertakers	12

LOST AND FOUND.

TO FINDERS.

If you have found a cat or a dog, a pocketbook, jewelry, or fur and cannot locate the owner through the "Lost and Found" advertisements in The Tribune call and go through the "Lost and Found" index at the PUBLIC SERVICE OFFICES. 1 South Dearborn-st. 1101 East 63d-st.

TO LOSERS.

If you are listed in the telephone directory you can charge an advertisement of your lost article by telephoning Miss Miller of The Tribune ad taking department, Superior 0100. Your advertisement receives the benefit of free listing in The Tribune Public Service offices mentioned above for a period of two months. This service facilitates the recovery of lost articles advertised.

BOSTON TERRIER—LOST—NEAR ELSTON and Foster; reward. Kildare 7763 or 1350.

BRACELET — LOST — BLACK AND GOLD, June 9th; reward. Graceland 6765.

DOG—LOST—BLK. BELGIUM POLICE, SO. Side; no ques.; lib. rew. Saginaw 4807.

DOG—LOST — WIRE HAIRED TERRIER, white, with harness; rew. Lake View 0989.

GRIPS—LOST—TWO TAKEN FROM DEARborn station June 8. Owner offers reward for return. Call Longbeach 1240.

POINTER — LOST OR STOLEN — LITTLE male, June 8th. Reward. No questions asked. 6160 Addison. Kildare 6667.

STRING OF PEARLS—LOST—JUNE 8TH; keepsake; reward. Phone Palisades 8778.

SUITCASE—LOST—BLACK FLAT SIDED, oblong suitcase; about 24x32x6; initials, E. A. Z.; liberal reward for return intact or for information leading to arrest and conviction of party who stole same from car in front of Lake Shore Athletic club. If returned, no questions asked. Randolph 3668.

$25 REWARD.

Dog lost—Toy Boston bull, female. Sunday night, May 29, route 4, nr. Pontiac, Ill. 1 brown and 1 blue eye. 910 W. 70th-st., or phone Wentworth 6910.

PERSONAL.

NOTICE IS HEREBY GIVEN THAT THE co-partnership lately subsisting between Cyril J. Gordon and Joseph J. Rausch, under the firm name of Gordon & Rausch, engaged in a general Real Estate business, was dissolved by mutual agreement on June 9, 1932. Cyril J. Gordon is authorized to collect, receive, and receipt for all moneys, goods, and properties due or accruing to said co-partnership. [Signed] CYRIL J. GORDON. [Signed] JOSEPH J. RAUSCH.

WANTED—WITNESSES TO ATTACK OF woman in yellow roadster, near Henrotin hospital on La Salle-st., bet. 8 and 8:30 p. m., Tuesday, June 7. Report to George Burdette, attorney, 208 S. La Salle. Central 4540.

NOT RESPONSIBLE FOR DEBTS CONtracted by any one but ourselves. Des Plaines Phcy., formerly Kaspar Drug Co., 7600 W. Madison-st., Forest Park, Ill.

IF J. A. RUBINS DOES NOT CALL FOR clothes within 5 days same will be sold for charges. Commonwealth Hotel, 2757 Pine Grove-av.

NOT RESPONSIBLE FOR ANY DEBTS contracted by any one but myself after this date. CHARLES BENES.

WANT TO LOCATE RUTH M. SCHROEDER. Important. Address O 167, Tribune.

TRAVEL OPPORTUNITIES.

Bureaus.

FINE PRIVATE CARS TO N. Y., CAL., ETC. Pleasant, comfortable, congenial. Low cost. Auto Tours and Travel, 1315 Tower Bldg., 6 N. Michigan. Dearborn 7897.

SHARE EXP. N. Y., CAL., ALL PTS.; LOWest cost travel. Ref. ex. Interstate, Room 805, 123 W. Madison.

WANT PASS. AND PRIV. CARS. ALL points; refs.; share exp. plan. Auto Travel Ex., Inc., 10 N. Clark. Sta. 3705. Hrs. 9-5.

WANT PASS., PRI. CARS, ANYWHERE; SH. exp. Barger, 6323 Cottage Gr. Pla. 7000.

NEW YORK DAILY 28 HRS. 9 A.M.-8 P.M. Low sh. ex. rate. Ref. 31 E.12th, Cal. 4990.

SAVE—BY PRIV. CARS, SMALL EXP. ALL pts. Michaux, 17 N.State.R.1739.Fra.4048.

LOW RATES N. Y., CAL., FLA., TEX., ETC. Natl. Travel Ser., Hotel Wacker, Del. 8260.

Individuals.

Both readers and advertisers are urged to exercise caution in arranging automobile transportation with other individuals. References should be carefully investigated.

BUS TRANSPORTATION.

SAVE 25% IN BUS FARES.
ALL POINTS U. S. OR CANADA.
SHORT LINE TERMINAL.
232 W. MADISON. CENTRAL 4242.

BUSES EVERYWHERE.
RAILROAD PROTECTION.
Union Pacific-Chgo. North Western Stages.
12 S. LA SALLE-ST. STATE 2250.

Low Excursion Everywhere.
LOOP BUS-AIR DEPOT.
19 N. Clark-st. Randolph 8855.

SOUTHERN LIMITED.
SHORTEST ROUTE SOUTH.
PHONE CALUMET 0226.

NEW YORK, $12; ST. LOUIS, $3; DET., $2½; Clev., $5. 87 W.Van Buren. Web.1702.

L. A., $25; N. Y., $12; DET., $2½. ACCEPT teachers' scrip. 319 W.Jackson. Web. 1462.

NEW YORK, $12; BOSTON, $15; PHILAdelphia, $12. 31 E. 12th-st., Cal. 4990.

HAROLD TEEN—ARE YOU LISTENING, LILLUMS?

SITUATIONS WANTED—MALE.

Executives and Managers.

EXEC. ASST., SEC.—A-1 STENO.; EXPD.; neat, ref. yg. man. Address K 276, Tribune.

Professions and Trades.

BAKER—ALL AROUND; WILLING TO leave town; good refs. Buck. 7478.

CARPET AND LINOLEUM LAYER—EXP., desires employment in his line or other profitable work. Armitage 0799.

ENGRAVER, DIE SINKER, MOLD. AND drawer—Yg. man, experienced; anywhere. Address K 486, Tribune.

Clubs, Hotels, and Restaurants.

CPLE.—MGE. HOTEL OR APT. HOTEL; have following; A1 refs; sal. no obj.; will leave city. Address T 397, Tribune.

Salesmen, Solicitors, Etc.

SALESMAN — WITH CAR WANTS SIDE line; Chig., sub. Address L Y 148, Tribune.

House Servants.

BUTLER, CHAUFFEUR AND HOUSEMAN—Yg. man, intelligent, conscientious German. Anywhere. Address K 225, Tribune.

MAN—COL.; CHAUF., HSMN., GARNR.; A1 ref.; all around. Kenwood 19193.

Farm and Garden Help.

GARDENER-CARETAKER — N. S.; EXP.; sgle.; A1 worker. Address K 316, Tribune.

Chauffeurs.

CAL. MAN WILL DRIVE TO COAST FOR transp.; ref. Harr. 6345 or Went. 9194.

SITUATIONS WANTED—FEMALE.

Clubs, Hotels, and Restaurants.

COOK—1ST CLASS; GOOD MANAGER; RE-sort, club, or camp. Lake View 0275.

Housekeepers and Caretakers.

COOK—GEN. HSEWK.; LAUND.; CARE OF childrn.; neat col.; exp. wkr.; go, stay. Calumet 4217.

EXP. WOMAN—33, HSWK., GOOD TEMpered, loves children, educ., refs.Nev.2158.

GEN. HSWK. OR HSKPR.—MID. AGED; fine cook; exc. refs. Address K 187, Tribune.

HOUSEKEEPING AND KINDERGARTEN teaching—English; c.p.; age 45; perfect health; priv. rm., board, $5 per week; some time for study. Delaware 3236.

HSKPR.—BACHELOR OR ELDERLY CPL.; companion for elderly person. Sunny. 7512.

HSKPR.—43; GOOD, PLAIN COOK; GENT. or couple. Phone Avenue 0784.

HSKPR.—OR NURSE; GOOD COOK; AMERican; 30 yrs. exp.; ref. Austin 0578.

WOMEN—HSWK.; GD. COOKS; EXP.; REF. Also nursemaid; gentiles pref. Dela. 5414.

Laundresses and Day Work.

LAUNDRS.—GERMAN, FIRST CLASS, ALSO clean, by day. Seely 6470.

Nurses and Governesses.

GRADUATE NURSE—$25 PER WEEK. Address K 330, Tribune.

GOVERNESS AND TUTOR—YNG. COLLEGE grad.; will travel. Ph. Beverly 4559.

Miscellaneous.

ATTRACTIVE BUSINESS CONNECTION—Educ., discreet yng. lady, charming personality; traveled extensively both here and abroad. Address K 252, Tribune.

WANTED—MALE HELP.

The Tribune does not knowingly accept in this classification advertisements which require an investment of money or which misrepresent the form of compensation. Report any violation of this rule or any requests for a cash bond or deposit not stated in the advertisement to the Classified Advertising Department, Superior 0100, Local 328.

Stores and Offices.

MAN — ALL AROUND EXPERIENCE IN men's and ladies' credit store; full details first letter. Peoples' Store, Rockford, Ill.

READY-TO-WEAR MAN.

Must be a very successful stylist and buyer and now in touch with New York and Chicago markets. One who knows ready-to-wear from A to Z. Don't reply unless you have these qualifications. Write full details, reference, salary, age in first letter. Position open at once or July 1st. Dept. store in central Ill. Address E G 24, Tribune.

SHOE SALESMEN.

Steady and extra positions open for experienced men; excellent compensation. MALING BROS., INC., 3249 Lawrence-av., 4039 W. Madison.

SHOE SALESMEN.

Extra positions open for experienced men. Good compensation. TAYLOR'S SHOES. 6256 S. Halsted-st.

SHOE SALESMEN—(10).

Experienced only. Apply before 9:30. BERLAND'S, 12 W. Washington-st.

SHOE SALESMEN—EXPERIENCED. Grossman Shoe, 332 N. Michigan.

SHOE SALESMEN—FOR STEADY AND EXtra work.Boston Shoe Store.3435 S.Halstd.

WINDOW TRIMMER AND CARD WRITER—First class, for popular priced department store in Northern Indiana; in replying please state age and salary expected; also give references; send sample of cardwriting with application. Address L S 384, Tribune.

Professions and Trades.

AWNING HANGER—EXPER. GIVE REFS. and details. Address L O 166, Tribune.

THE TRIBUNE OFFERS AN ATTRACTIVE rate to persons advertising for a position. A Want Ad can be placed in the Situations Wanted column of The Daily Tribune for as little as $1.10. For further information stop at the Want Ad Offices, Madison and Dearborn-sts., or 1101 E. 63d-st.

WANTED—PRINTER, COMPOSITOR, COMbination man, Linotype and stone man; non-union; conscientious man of ability; state experience, age, salary expected. Address E J 12, Tribune.

WAISTMAKERS—EXPERIENCED. NO OTHERS need apply. 540 N. Michigan, Suite 322.

Salesmen, Solicitors, Etc.

A MAN

Mechanically inclined, must be neat, honest, willing to work hard for promotion. 11 a. m. only, 66 E. South Water-st., 15th flr.

A REAL FUTURE.

Men, neat appearing, aggressive, to join national sales organization; experience not nec. Mr. Haley, 10th floor, 75 E. Wacker.

A FEW CAPABLE SALESMEN FOR ATtract. lake resort estates, near Chicago. State exp. and refs. Address A J 353, Tribune.

AT ONCE.

Three intelligent, neat appearing men who desire a permanent connection with national organization; must be willing to work 8 hours a day and start at our terms. This means about $40 per week to start. If you mean business apply Employment Manager. ROOM 618, 203 N. WABASH-AV.

EX-SERVICE MEN—QUICK MONEY. 711 S. Dearborn, R. 205.

FEDERAL LIFE INS. CO. WANTS 2 EXdebit ins. men with clean records. H. C. Voorheis, Rm. 201, 168 N. Michigan.

LIGHTING FIXTURE SALESMEN—EXPErienced, acquainted with electrical contracting or jobbing trade throughout Indiana, Michigan, Iowa, or Missouri. Phoenix Lite, Inc., 340 N. Milwaukee-st., Milwaukee, Wis.

MEN — ALL OR PART TIME, TO DEMonstrate and sell new MISTYFIER lawn sprinkler; new patented clean cut article without hokum; sells on sight. See or write Mr. Pearson, R. 912, 28 E. Jackson-blvd.

MEN—SELL 1ST QUALITY GUAR. FULL fashioned hosiery; wholesale prices. Central Hosiery Mills, 327 S. La Salle, lobby fl.

MEN—EX-SERVICE. APPLY 3246 OGDEN-AV.

MEN—EX-SERVICE, TO SELL ICE CREAM bars; 30% comm. Apply 3246 Ogden.

SALESMANAGER, SALESMEN—FAMILIAR with automotive trade, for Chgo. and Ill. See Mr. Firestone, 900 Dakin-st., Chicago.

SALESMAN—EARN EXTRA MONEY; TAKE orders for stationery and bridge pads. PROCESS CORP., 209 S. State-st., 17th floor.

SALES AGENT — OPPORTUNITY GOOD profit for man acquainted with golf trade. Telephone Mon. a. m. only. Longb. 8600.

SALESMAN—WILLING TO WORK 55 HRS. weekly; good pay; fast selling major specialty; no inv. Address A J 379, Tribune.

SALESMEN — HIGH CLASS, NEW ITEM. 8:30-12:30, 711 S. Dearborn, R. 204.

SALESMEN — NEW DEAL, DEPRESSION proof. Room 412, 208 N. Wells-st.

Miscellaneous.

3 YOUNG MEN,

18-23, for tour of eastern and New England states for summer; transportation in automobiles furnished; high school education essential; permanent position to those qualifying. Apply after 10 a. m. Mr. Hopkins, Rm. 80, 1104 S. Wabash.

MAKE QUICK MONEY SELLING FOOD products; low prices; every woman buys; pay daily; we train you; no investment. Davis, R. 201, 564 W. Randolph, 1245 S. Cicero, 1110 W. 63d-st., 3408 North-av.

MEN — FOR PRESIDENTIAL CONVENTION to sell Repeal 18th Amdt plates; no money required, we finance you. Apply Convention headquarters, 72 E. Jackson, ground floor.

MAN—OVER 22, IN MEN'S WEAR; EXP not req.; remun. discussed at interview; Sat. 9-12. Office 404, 53 W. Jackson.

5 SO. SIDE MEN AND WOMEN, TO CALL on leads and sell tax service. Taxpayers Civic Forum, 1551 E. 79th-st.

MAN—WORK THROUGH LARGE DEPT. store; married; small car. Permanent; gd earnings assured. Address L X 528, Tribune.

LAUNDRY DRIVERS—WE ARE IN NEED of 2 intelligent neat men. NATIONAL LAUNDRY, 759 S. Cicero-av.

COLLEGE STUDENTS—3. 2000 WORK FOR us now; best summer job in Chicago; earn $500 in 3 mo. R. 714, 36 S. State-st.

SKIP TRACERS—AND ADJUSTERS, EXPErienced on auto claims; strictly contingent basis. Rm. 310, St. Clair Hotel.

TRUCK WITH DRIVER—HAUL ASHES. State size truck. Address K 244, Tribune.

MEN, BOYS — SELL ICE CREAM. BEST conditions. 184 W. Washington. Rm. 400.

WANTED—MALE HELP.

Help Wanted with Investment.

FORD TRUCK, WITH HAULING, $750; ½ cash. DIXIE MOTOR EXPRESS, 412 S. Des Plaines.

MAN—TO BUY TRUCK WITH 3 YEARS steady haul. contr. Some cash, bal. percentage. No notes. Address L X 481, Tribune.

MEN—4 TO OPER. VENDING ROUTE; $200 req., $40 wk. 128 N. Wells, Rm. 1607.

Employment Agencies.

CONSOLIDATED AGENCIES, INC.—GENERAL MANAGER, Air Conditioning Plant. Salary, nominal invest. required. 209 S. STATE-ST., 11th Floor.

AUTO CARBURETOR MECHANIC; EXP. 4 AUTO BODY AND FENDER......EXP. CHI. GAR. OWN., 309 S. LA SALLE, R. 101.

Employment Service.

$5,000 TO $30,000 MEN—CONSULT US without obligation. National Business Bureau, 20 W. Jackson, Rm. 1309.

TRADE SCHOOLS.

Auto Mechanics—Welding.

ELECTRIC REFRIGERATION.

Practical shop work. Day or evening. Latest equipment. Special low tuition. Greer Shop Training, 2026 S. Wabash-av.

MEN—POSITIONS WAITING FOR MOLER trained Barbers. Later on, your own business. Two schools to select from—2d at half rate. Inquire MOLER SYSTEM, 59 E. Monroe-st. at Wabash. Central 6393.

LEARN ELECTRICITY, RADIO, AND TELEvision at the great COYNE school. Not book study. Days or evenings. COYNE ELECTRICAL SCHOOL, 512 S. PAULINA-ST.

HOTELS CALL FOR TRAINED MEN—BIG pay. Learn at home. Write Lewis Hotel Training School, Desk 749, Washington, D. C.

LEARN SCIENTIFIC SWEDISH MASSAGE. 6 wks. course. Day or eve. classes. National Col., 20 N. Ashland-bl. Seeley 6940.

LEARN TOOL, DIE MAKING, MACHINIST trade. Actual job work. Get free catalog. Allied Screw Mach. Co., 524 W. Monroe-st.

WANTED—FEMALE HELP.

Stores and Offices.

GIRL—TELEPHONE SALES WORK; MUST be experienced and have pleasant voice. Apply after 10:30, Fashion Window Shade Service, 3740 Cottage Grove.

SALESGIRL—EXPERIENCED, FOR BAKery. Corn's Bakery, 1126 Bryn Mawr.

Factory and Trades.

GIRL—TO GIVE MASSAGE AND FACIALS. R. 1513, 162 N. State. Dear. 9460, bef. 4.

Household Help.

GIRL—YOUNG, COLORED; CARE FOR child, age 5; no housework; $15 per month. 6250 Winthrop. Apt. 302.

GIRL—WHT.; GEN. HSWK.; EXP. COOK; like children. Pearse, 9857 Hamilton.

GIRL—WH., LGT. HSWK., PREF. GERM.; $15 mo.; chil. brd., rm., sm. sal. Ran.6523.

THE TRIBUNE OFFERS AN ATTRACTIVE rate to persons who advertise for a position. Stop in today for more information at the Want Ad Offices, Madison and Dearborn-sts., or 1101 East 63d-st.

Saleswomen.

HOSIERY—LINGERIE.

Sell perfect full fashioned chiffon hosiery at 50c, to your friends, acquaintances, etc.; also large line silk underwear; no capital needed; your own hosiery free; big commissions; part time permitted. ROYAL CROWN MILLS, 227 W. Washington.

LADIES AND GIRLS—6% COMMISSION; house to house. Call Saturday morning. 1548 W. Roosevelt-rd.

Miscellaneous.

Women with Personality.

Teachers or business women who want to break away from the fear and monotony of the schoolroom or office, should interview our GENERAL ORGANIZER at 1000 N Dearborn-st., 9 to 12.

DEMONSTRATORS—FOR NATIONALLY ADvertised food product; neat, age between 21 and 30 years; state experience. Address L X 556, Tribune.

WOMAN—CULTURED WITH INITIATIVE and good personality for responsible position; splendid future for applicant meeting requirements. Address A J 528, Tribune.

WOMAN—MATURE, MARRIED OR SINGLE. Reliable firm; opportunity for advancement. Give phone, write Mgr., 662 Wrigley Annex.

SOLICITORS—HSE. TO HSE.; HIGH GRADE proposition; no selling; household necessity; good pay. Address K 261, Tribune.

LADIES—LET US SHOW YOU HOW TO make money on fadeless wood fiber flowers. Real Art Studio, 218 S. Wabash.

GIRLS—6; $20 PER WK. IF QUALIFIED. Apply all day, R. 1440, 30 W. Washington.

CHORUS GIRLS WANTED FOR STAGE work. Apply 1231 N. Ashland.

Employment Agencies.

25 BEAUTY OPERS..........$15-$25 Hand Pressers, $12; Genl. Hswk. $8-$15. S-H-A-Y, 14 W. Washington.

ZINSER PERSONNEL SERVICE—Commercial, Legal, and Medical Depts. 140 S. DEARBORN-ST.

PASTRY COOK, YOUNG..........$15, M. WAITRESS, young, exp......$6-$12, M., T. O'SHEA, 64 E. Jackson. Room 507.

TRADE SCHOOLS.

Girls and Ambitious Women.

Learn BEAUTY CULTURE. Short, easy course. Low price tuition. Easy payments. Day and evening classes now forming. Big future for successful career.

$40—FREE—$40

To a limited number of students enrolling this month for our complete course we will give a $40 set of instruments and handsome kit absolutely free.

Free employment bureau. Phone State 5057. Call or write for our FREE 35 page Booklet. Day or evening classes now forming. No obligation.

Marinello

INTERNATIONALLY ESTABLISHED SYSTEM OF BEAUTY CULTURE. 108 North State-st. State 5057.

BURNHAM

School of Beauty Culture.

Largest, oldest school in America. Moderate tuition. Convenient payments. DAY, EVENING CLASSES. YOU CAN ACTUALLY

Earn While Learning.

Tremendous Reduction in Down Payment. Call at once or write for free booklet.

E. BURNHAM (Desk 222), 138 N. STATE. RANDOLPH 3355.

Beauty Culture . . .

We are giving away a few free scholarships to ambitious women in a novel contest in order to meet the demand for Moler graduates. Call, write, or phone. MOLER SYSTEM. 59 E. MONROE-ST. CENTRAL 6393.

12 MONTHS TO PAY

for your complete course in Beauty Culture. INVESTIGATE THIS OFFER. American School of Beauty Culture, 159 N. State-st., 8th Floor. Dearborn 6627.

BEAUTY CULTURE THE HALE WAY AFfords practical training at the lowest cost. Investigate now. GERTRUDE HALE SCHOOL, 30 N. Dearborn-st., 3d floor.

SWITCHBOARD OR CASHIERING TAUGHT in 7 days; small cost; positions furnished. Natl. Business Inst., 427 Diversey, Div. 5840.

SWITCHBOARD-CASHIER — ALL OTHER business subjects. Positions furnished. Chgo. Bus. Coll. 190 N. State. Fran. 4122.

THE CHICAGO HAIRDRESSING ACADEMY assures you thorough training in hairdressing and beauty culture. 64 W. Randolph-st.

$10 DOWN WILL START YOU IN BEAUTY Culture Course, bal. easy payments. Nina Parker Sys., 14 W. Washington-st., 2d fl.

LEARN SWITCHBOARD—OFFICE AND HOtel. Positions furnished. 921 Marshall Field Annex, 24 N. Wabash. Cen. 6647.

LEARN THE HEIM SYSTEM OF BEAUTY culture; very reas.; day or evening classes. 1019 W. 63d-st. Englewood 4634.

MIDWEST BEAUTY COLLEGE, LTD. No down pay., $2 week; fully accredited. 5 North Wabash, Kesner Bldg., 7th floor.

BUSINESS PERSONALS.

CASH FOR OLD GOLD, SILV., PLATINUM, jewelry, dental crowns. U. S. Smelting Works, 39 S. State-st., 4th fl., cor. Monroe.

OFFICE DEVICES.

ELECTRIC MULTIGRAPH, AUTOMATIC feed, $125. Pruitt, 130 N. La Salle.

TO RENT—ROOMS—CENTRAL.

WASHINGTON, W., 231 — ROOMS WITH bath; new firepr. bldg.; 2 blks. city hall.

TO RENT—ROOMS—SOUTH.

BENNETT, 7131 — LGE. FRT. RM., ADJ. bath; pri. fam.; reas. 1 blk. I. C. Dor. 9243

BLACKSTONE, 5519. DORCH. 4100.
UNIVERSITY HOTEL.
100 rms., each with tub and shower. $7 weekly, $2 daily up; I. C., bus, surf.

BLACKSTONE-AV., 5748 — BLACKSTONE Hall; new bldg. Comp. serv. Cafe. Summer rates now; sgl. rs., $7 w.; nr. I.C., U. of C.

BLACKSTONE, 4915—LG. FRT. RM., PRI. lav.; 51st I. C., bus, surf. Atlantic 3652.

BLACKSTONE, N. E. COR. 63D-PL., 1500 E. 63d-pl.—Rs. with run. wat., $4 up; I.C., L.

BLACKSTONE, 5344—CONV. GUESTS; LT. airy rs., r. w., bus direct; rea H. P. 1386.

BLACKSTONE, 5714 HARVARD HOTEL; cl. sum. rs.; $5 w. up; $1 d.;U.C.,pk.,I.C.

CORNELL, 5340, 3D—ATTR. R. OR 2 CONT. 1-2 mar. cpl. Kit. priv. I. C. X., bus.

CORNELL, 5410—DBL. FR. R., 3 WINDOWS; clean, cool outside rms., $5 up; con. bath.

CORNELL, 5311, 2D—FURN. RM. FOR BUS. woman; pr. fam.; 8 min. I. C. lp.; reas.

CORNELL, 5443, 2D—LGE., AIRY RMS.; gent. pref.; good trans.; reas.; nr. park.

CORNELL-AV., 5534—CHEERFUL, OUTSIDE rm.; run. wat.; $6; also $5; nr. pk., I. C.

DORCHESTER-AV., 6817. LITTLE HOTEL. South Side's most mod., quiet and homelike hotel; I.C. trans.; $5 wk. up, $1 daily up.

DREXEL, 4332 — CONV. VISITORS WELcome. Special rates. All trans. Ken. 2397.

DREXEL, 4700, 1ST FLR.—FRT. RM., ADJ. bath; pri. fam.; low rent; gd. tr. Ken.8422.

EVANS, 6230—LGE., ATTR. RM., WELL furn.; r. wat., new dec.; reas.; ex. trans.

GREEN, S., 5211—ATTR. RM. IN PRI. RES. $3.50; block W. Halsted. Yards 5548.

GREENWOOD-AV., 6220. PLAZA 4800.
GREEN BRIAR HOTEL.
New bldg., every rm. priv. bath, tub and shower; $7 wk., $2 daily up; 1 blk. all tran.

HARPER, 5406—LGE. FRT. RM. IN FINE modern home. $5; 9 min. Loop, I. C. exp.

HYDE PK.-BLVD., 5490, CECIL HOTEL—BUS direct to conv.; $5 wk., $1 day. H.P. 6565.

KENWOOD, 6414, 3D—HANDSOMELY FUR. rm.; pr. hm.; 1½ blks. I. C., L. surf.; reas.

KIMBARK, 6528—CLEAN RMS., $3-$7; HOtel service; parking space; nr. I. C., L.

KIMBARK, 6224—FRT RM., SUN PARLOR, twin bed; also single rm.; I. C., L exp.

LAKE PARK, 4929—VILLA MAREE—LRG. attr. rms., adj. bath; maid svc.; r. w.; $5; pri. bath, $6; hsk. rms., reas.; I.C., sur., bus.

MERRILL, 7129—OUTS. RM., ADJ. BATH; nr. I. C.; pri. fam. Butterfield 1395.

SIXTY-FOURTH-ST., E., 1511—SGL. FURN. slp. rm., $2.50; lge., $3; stm.; all trans.

STONY ISL., S. W. COR. 67-PL. DOR. 7510
$6—NEW PARK HOTEL—$11
Outside rms.; tub; shower; spac. lobby; ½ blk. Jackson Pk., beach, I. C.; $1-$3 daily.

STONY ISLAND, 6252—NEWLY FURN. RN. water; $6 up; near park; I. C., L, surf.

WOODLAWN, 6208, 1ST—2 R. WITH OR without twn. beds.; well fur.; r. w.; all tra.

ONE WEEK'S FREE RENT—COMPLETE hotel service; pri. bath or shower; $5 to $10; nr. beach. 4943 Lake Park.

ACROSS JACKSON PK.—LARGE RM. AND bath; pri. fam.; ex. trans.; $6. Hyd.P.1720

53D-ST., E., 1642—NEW, FURN., DEC. RMS., $5 up; 1 rm. kit., bath, $10; I. C., bus.

Hotel Rooms.

NOW — — — $5 WEEK UP. FRONT ROOM. Special—$6 wk. for room worth $10. In 300 room hotel, facing Jackson park. Complete service. Perfect transportation. PARKLAND, 1550 E. 63D-ST.

SPECIAL CONV. RATES. COMP. HOTEL serv.; I. C., surf. 3535 Ellis. Doug. 7100.

TO RENT—ROOMS—SOUTHWEST.

CAMPBELL, S., 6241—LG. RM. IN BUNG. with cpl.; gd. tr.; 1, $3.50; 2, $4. Hem.9450

NEAR 63D AND WESTERN-AV.—LARGE front rm., $4. Republic 5949.

TO RENT—ROOMS—NORTH.

ARDMORE, 1429—NICE RM., SUIT. FOR 1 or 2; pri. fam.; brk. opt.; kit. priv.; reas.

ARLINGTON-PL., 630½—FRT. RM., EMP. lady or gent.; $4; good trans. Div. 7143.

ASHLAND-AV., N., 4423—LGT., CLEAN 1 rm. kitnt. apt.; gd. trans. Ravens. 5045.

BELDEN-AV., 549, NR. LINC. PK.—LGE. cool, clean, outside, light sgl., $5; dbl., $6; r. w., elec., shwr., prkg. lot, also hskpg.

BELLEVUE-PL., ¼ BLK. LAKE—PRI. HM.; 2 lrg. connecting rms., bath; beau. furn.; suit. 2 men; could be arranged for liv. rm., bedrm.; refs. For appt. Sup. 9315.

BELLEVUE-PL., 14, 2D—LRG. FRONT RM., pri. bath; inador bed; walk. dist.; reas.

CEDAR, E., 61—CANTERBURY HOUSE. Cool single, dble. rooms; a step to the lake. Refined atmosphere. Bell serv. Lower rates.

CEDAR, E., 54 — LGE. FRT. R., TW. BEDS, run. wat.; also sgl. rm.; brd. opt.; reas.

CLARENDON, 3927—LGE. FRONT RM.; new. dec.; $5; other rms., run. water, $4.

CLARK-ST., N., 2026. MOHAWK 3460.
HOTEL CLAYTON
BRAND NEW BLDG. OPP. LINCOLN PARK. 300 modern rooms. Beauty Rest beds. Comp. service; 10 min. to loop; $7 weekly.
RADIO IN EACH ROOM.

CLARK, N., 1039—SGL.-DBL. RMS., $3 UP. Also 2-3 rm. kit. apts., $8; full hotel ser.

CORNELIA, 734—QUIET, COMFORTABLE front room; near lake; gd. transp.; $6.

DEARBORN-PKWY., N., 1307—5 MIN. LP.; attrac. rooms, nicely furn., very reas.

DEARBORN, N., 1447, DEARBORN MANOR—Rooms, bath, shwr., phones; very reas.

DEMING-PL., 473—PLEASANT RM.; EXC. meals; ½ blk. Linc. Pk. Lincoln 7283.

DEVON, 1314 [NR. SHERIDAN]. BRI. 4210.
1 Week Concession
DEVON HOTEL.
Hotel serv.; lake 3 blks.; mod. outside rms. Bath, shr., $6.50 wk. up; $1.50 daily; all tr.

ELAINE-PL., 3424, APT. 3, NR. ROSCOE—Lg., airy r.; new. fur.; nr. lake; all trans.

ELM, E., 78—DOUBLE FRONT ROOM; priv. bath; also single room; reas.; refs.

HALSTED, N., 3434—SUNNY FRONT SLP. rm.; also 1 rm. kitch.; reas.; good trans.

KENMORE, 5547 — NEWLY DECORATED hotel rms.; pri. tubs, showers; very reas.

HOTEL COMMODORE.
KENMORE 4618, AT WILSON-AV.
$5 AND $6 WEEK.
100 rms., showers, phones; Wilson L or bus.

KENMORE, 4900—WM. PENN HOTEL—Homelike rs. $5 wk.; park, yard, nr. lake.

KENMORE, 5211—COZY BDRM., PRI. BTH. Attract. apt.; pri. fam.; $6. Edge. 3353.

LARRABEE-ST., 1508. LINC. 2633.
NORTH-AV. Y. M. C. A.
$3.50 up. Tennis, swim., gym. 9 min. Loop. Near lake. Free parking. Perm. or transient.

LA SALLE, N., 1205. LINCOLN 1702.
RAVENNA HOTEL.
New management, newly furn., redecorated kitnts. and hotel rooms, $4 per week up.

LA SALLE, N., 1702 OR 1039—LINC. PK. dist.; mod. rms.; el. serv.; $4 wk. Tr. $1.

MALDEN 4725. LONG. 6300.
Modern hotel rooms.
Close to all trans., shops, restaurants, theaters and beaches; cool outside rooms for the summer; $7 weekly up. Spec. monthly rates.

MALDEN-ST., 4637—EXCEPT. CLEAN. attr. rms., run water, nr. lake. $2 dbl.; also wkly. rates; 15 min. to Stadium; Wil. ex., bus.

OAKDALE-AV., 639, 3D—RM., $3 WK. AND up; 1 blk. Broadway, Clark, Diversey.

OHIO, W., 27, OR 508 N. STATE—SAVE fare; hotel rs., $2.50 up; 1-2 hskpg. rs., $4.

PINE GROVE, 2744, NR. DIVERSEY—LRG. light, airy, newly dec. rms.; some with pri. bath and showers, $5-$7; hotel service.

PINE GROVE, 3603, 2D—ATTRAC. LARGE rm.; large clothes clos.; very reas.

SEELEY, N., 3030 — NICE, QUIET HOME for bachelor; reas.; good tran. Gra. 2959.

SHERIDAN-RD., 5522—NICE LIGHT RM.; nr. all trans. and lake; very reasonable.

STATE-ST., N., 851—LOVELY SGL. RMS.; also housekeeping rooms; right clean place for nice people; all conv.; rates reasonable.

SUPERIOR, E., 231, 1ST APT. W.—LRG front rm.; pri. bath; suit. for 2; reas.

WILSON, 1016—BEAU. FURN. RMS.; RUN. wat., baths; $4 wk. up; 15 min. lp. all tr.

WINTHROP-AV., 5054. LONGBEACH 8933.
HOTEL FRANCES,
100 new rms. Tub, shwr.; $6 wk., $1.50 day.

TO RENT—ROOMS—NORTH.

WRIGHTWOOD, 664, 2D—COMF., HOMElike rm.; priv. fam.; reas. Lincoln 9141.

Del Mar Hotel & Tea Room.
Rms., $5-9 wkly.; brd. [2 meals] $4.50 wkly. Transient rates..........$1.25-$2.00
5046 Winthrop-av. Lon.1115

AN ADDRESS OF RESPECTABILITY.
REGENT HOTEL. 5042 N. WINTHROP.
RADIO IN EVERY ROOM.
100 RMS. TUB, SHOWER. ATTR. RATES.

EXCEPTIONAL RM. IN PRIV. APT.; ADJ. bath, lge. closet, all tran., lake. Edg. 4278.

LGE., WELL FURN. RM., 1-2; TWIN BEDS; adj. bath; nr. Loy. ex., bus, lake. Rog.P.7127

4537 DOVER-ST.—ATTR. RMS., SUPERIOR home for responsible men; garage.

SUITE OF RMS. WITH PRIV. BATH, SUITable 2, 3, 4 people. Delaware 3135.

MOD. PROTESTANT HOME OFFERS LRG. rm., conn. bath, $3; exc. tr. Buck. 3582.

Hotel Rooms.

TRAEMOUR HOTEL — 5427 KENMORE. Exclusively for women. Hotel service. Dbl., pri. bath, $5 a person. Longbeach 2743.

TO RENT—ROOMS—NORTHWEST.

ADDISON, 4038—LRG. ATTRAC. RM., ADJ. bath, good trans.; reas. Avenue 4051.

EASTWOOD, 3237—PRIV. FAM.; HOME comforts; gd. tr.; $4 wk. Keystone 9881.

HUMBOLDT-BLVD., N., 1952—RMS., $4.50 up; 2 rm. kit., $7.50 up; also 5 rm. apt., 4 beds.

KEDZIE-BLVD., N., 2512—NICELY FURN. slpg. and kit. rms.; opp Log. Sq. L term.

MONTROSE, 3543—SUNNY RM. ADJ. B., suit. 1-2; sep. entrance; very reas.

TROY, N., 2751, 2D—LIGHT RM. FOR 1 OR 2; near L, surf. Reasonable.

WELLINGTON, W., 2634 — 2 NICE SLP. rs.; $3 wk. ea.; lt. brkfst. incl.; pri. fam.

TO RENT—ROOMS—WEST.

WASHINGTON-BLVD., 2117—LGE. FRT. R., bay wind.; also lge. side rm.; nr. Stadium.

2 RMS.—PRIV. BATH AND ENTRANCE; blk. Lake-st. L, Austin; $8 wk. Man.7938.

Hotel Rooms.

12 Min. to Loop—$4 Wk. Up.
Parkside Hotel, 212 N. Hamlin. Ked. 7000.
Price—Location—Service.

Mod. Rms.; Priv. Bath; $6 Up
CONVENTION GUESTS! Stay at Hotel Sacramento, 3001 W.Jackson-blvd. V.B.7100.

3358 JACKSON-BLVD. REAS. RATES HOTEL HOOVER. Rms. with bath-shwr., $7 up. Hotel service.

TO RENT—ROOMS—SUBURBAN.

E. WILMETTE—L. LAKE, GOLF, WOODS; beau. quiet frt. or sm. rm., $5; 1-2 guests; 2 baths; cor. res.; brkf. opt.; refs. Wilm. 1297.

EVANSTON—LOVELY RM. IN PRI. APT. for lady; bkf. priv.; gd. trans. Davis 2595.

TO RENT—HOUSEKEEPING ROOMS.

South Side.

BLACKSTONE, 5461-3—DEL-MAR APTS. 1-2-3 rm. kits., $5 to $12 weekly. Real Home Atmosphere. Nr. Univ. Chi.,I.C.X., sur.

BLACKSTONE, 6627—2 RMS., $5-$7; 3 R., $8-$10; ri. kit.-kitnt.; bus, pk., beach.

BLACKSTONE 5601—1-2-3 R. KITS., $6 UP; slp. rs., $3 up; maid ser.; I. C., park.

DREXEL, 5002—NEW DEC. 1 R. KIT. ADJ. bath, $5; 3 rs., pr. b., $12; slp. rs., $4.

DREXEL, 4252—MOST DESIR. LG. 1-2 R. apts.; r. water; $5 to $8; bus, L, surf.

GREENWOOD, 6355—2 R. KIT.; NEW. DEC. Mod. furn.; also sl. rs.; $3 up; exc. tr.

GREENWOOD, 6403—NEW, DEC., REMOD., comp. furn. 1-2 r. kit.; adults; ref.; $5 up.

INGLESIDE, 6028—COOL OUTSIDE 1-RM. suites; attr.; furn. comp. kitnts., $3-$4-$5.

KIMBARK, 6017—NEW. FUR. DEC. 4 RM. basement apt., pri. bath, reas.; I. C., L.

KIMBARK, 6446—NEW. DEC. LG. FRT. R., kit. pr. bath rea.; 1 r. kit. $5; I. C., L.

LAFLIN-ST., S., 5232—2 NICELY FURN. rooms, private bath and entrance; very reas.

MICHIGAN-AV., 2444—KITCHENETTES, $4 wk. up; clean furn. rooms, private baths. Make Friends Thru. Aristo Lodge List.

SIXTY-SECOND-ST., E., 922—ATT.1-2-3 RM. kit. apts., rollaway beds, all conv., $6 up.

UNIVERSITY, 6444—3 LGE. SUNNY RMS., liv. rm., bedrm., pr. bath; ri. kit. gas. lt. free; 2 min. 63d L exp., $35 mo. Fair.3858.

YALE, 6440—1-2-3 RMS., OVERSTF. FURN., in-a-dor, $4 up. Or call 222 W. 65th.

66TH-ST., W., 423—3 LGE. ATTR. FRONT rms.; all tr.; $8; extra rm.,$1; 2 r. kit.,$5.

3 LG. RMS., 2D. PRV. BTH. AND ENT.; G. E. ref.; gas, elec. free; $11. Sag. 5003.

Southwest Side.

6337 S. CAMPBELL—1-2 R. KITNT. APTS., $6-$14, includ. linens. Republic 3405.

North Side.

BARRY, 555 [3100 N.]—NORTH TOWN hotel, nr. Linc. Pk.; 1-2 r. kits., $4.50 up; 2 r., pr. b., $8.50; also slp. rs., r. w., $3.50.

BELDEN, 549, NR. LINC. PARK—CLEAN 1-2 r., new. furn., dec.; real kit., r. w., el., ldy., shwrs., maid serv.; $6-$7; free prkg.

BROADWAY, 4040—NEW APT., 2 RMS., $6; 1 rm. kitchenette, $5; L, bus, park, lake.

CLARK, N., 1004—NEW. DEC. 1-2-3 FURN. kitnt., pri. bath, elev. serv. $6-12; tr. $1.

CLARK-ST., N., 673—NICE HOUSEKEEPing rooms, $3.50. Sleeping rooms, $2.50.

CLEVELAND-AV., N., 2217—NR. LINC. PK. Hskp. apts., $2.50 up; adj. bath; no radio.

CORNELIA, 730—NR. BELM. BCH., GOLF links; 1-2-3 r. kits.; pri. bth.; Frig.; $8up.

DEARBORN, N., 1327—2 R. HSKPG. SUITE. Also lge. and sml. slpg. rm. Nr. loop, lake, park. Reas. Nice, lgt., clean rooms.

FULLERTON, 510—FRT. 2 RM. SUITE, 2D fl., priv. bath, Frig., beau. furn.; reas.

GOETHE, W., 9—NEW. DEC. SG.-DB. HSKP. rms., some with bath; slpg. rms., $4 up.

GRACE, 719—BEAUT. FURN. 1 RM. KIT., $5 up; 3 rms., pri. bath, frl. kit. Free okg.

GREENLEAF, 1445—AIRY 2 R., PRI. BTH., inador, slp. rs., bch., "L" Shel. 4602.

GREENVIEW, 3920—AIRY, CLEAN 2 RM. apt.; real kit.; adj. bath; $4.50; all trans.

HUDSON-AV., 1930—2 HSKPG. RMS., REAL kitch.; nr. Center; 2 blks. W. Lincoln park.

KENMORE, 4900 — PULLMAN KITCH.; Frig.; also 2 rs., slp. pch., hsk., $6 to $12.

KENMORE, 5132—1-2 RM. KITNT.; MAID ser.; free gas, elec. fan; wond. tr.; $5 up.

LA SALLE-ST., N., 1321—LARGE FRONT kitnt. apts., $6 week, includes garage.

LELAND, 922—1-2 RM. APTS.; LARGE porch; real kitchen; slpg. rms.; $4 up.

MAGNOLIA, 4656, COR. LELAND—LOVELY 2-4 r. apts., Frig., $9-$16 wkly.; nr. lake.

MAGNOLIA, 4419—1-2 RM. KIT. AND 3 R. basement.; pri. bath; suitable 4; $5 up.

MAGNOLIA, 4441—1-2-3 ROOMS, NEWLY furn.; 2 beds; $5 up; all transportation.

SELLS BROADCASTING TRUCK!

Eight prospects answered this Tribune Want Ad. The truck was sold to one of them.

RADIOS AND SUPPLIES.

BROADCASTING TRUCK—EXCEL. VOLume, tone and appearance; for your business or sell time on; real buy; must sacrifice for cash. Capital 0000.

What do you want to sell? The Tribune Want Ad Section provides a market and can help find buyers quickly for almost anything. The Tribune is the recognized market place for business men.

CALL SUPERIOR 0100—ADTAKER!

TO RENT—HOUSEKEEPING ROOMS.

North Side.

MELROSE, 437 [3240 N.]—NEW. DEC. 1 rm. kits.; lin., gas, el.; nr. tr., bch.; $5 up.

PINE GROVE, 3620—BEAU. 2 RM. KIT. apts., inador; nr. park, lake, all tr.; $7.

SHEFFIELD, 3752—1 RM. KITS., $4.50 UP. 3 rm. apt.; sgl. rms., $3 up; park. space.

SHERIDAN, 4060—NEW DEC. FURN. 1-2 rm. apts.; real kit.; prl. porch; $7-$12.

WELLS, N., 540 OR 1014—1-2-3 HSK. R., $5 up; hotel rs., $2.50 up; child. welc., wk.d.

WINDSOR, 833—1-2 RM. KITNT., $4-$7; pch., shwrs.; slp. rm., $3; nr. lk., all trp.

WELL FURN., CLEAN, HOMELIKE BSMT. apt., suit. 2-3; $7.50 wk. 931 Lakeside.

Northwest Side.

KILDARE, N., 4418—3 LT. RMS., RL. KIT., priv. entr.; gas, light free; $10. Pal.7016.

LOGAN-BLVD., 3050-52 — NEW. FURN. 2 rs., rl. kit.; 3 rs., pr. bath; bus,L; $8-9.

West Side.

Adams—1151—$2.50 Week Up
STRICTLY MODERN, slpg., hskpg. rms.; new. dec.; elev.; free gas, elec. refrig.; maid serv.; hot, cold water all rms.; 5 min. loop.

HAMLIN, N., 212, PARKSIDE HOTEL—3 rm. apts.; complete; L surface, bus; opposite Garfield park. Kedzie 7000.

KEELER, N., 1037—2 FUR. ATTIC RS., PR. kit., bdr., bath; gas, elec.; h. w. ht.; $5.

LEXINGTON, 3831—LG. COZY RM. AND kitch., run. water, linen, $3.50; near L.

MAYPOLE, 3814—2 RM. SUITES; ALSO 1-2 hskp.; run. w.; real kit., pch.; $4.50 up.

MONROE, 3538—1-2 RM., NICELY FURN., gas, el. free; $3-$7; nr. Garf. Pk. Ked. 3176.

MONROE, 4010—CLEAN, WELL FURN. 2 rm. apts., recess beds, $6.50; good trans.

WARREN, 3138—KITT.; H.-C. WATER ALL rms., $4 up; also frt., pri. bath; ex. tran.

BOARD AND LODGING.

South Side.

BISHOP, S., 7641—LRG., AIRY RM. IN bungalow; suit. 2; $17.50; 1, $10. Ste.2410

WOODLAWN, 6039—BRD. AND RM., $7-$8; good home food; all trans. H. P. 2085.

HOME FOR AGED, INFIRM, MILD MENtal cases; $50 month up. Midway 1606.

North Side.

KENMORE, 4125 — LOVELY RM.; EXCL. meals; home priv.; $7 to $8.50; all tran.

KENMORE, 5715—3 RM. SUITE, 3-4, BATH, pch.; ovlk. lake; board opt. Ardmore 4355.

LELAND-AV., 2161—LGE. LGT. RM., $3; with fam. of 2; board if desired; ex. trans.

MELROSE, 454, HOTEL DEL MONTE—RARE combination of comfort, cultured, friendly environment; cheerf. rms.; excell. board. $12.

SEELEY, N., 4344—LOVELY HOME; 1 OR 2; exc. meals; reas. Robey L. Edg. 3859.

WALTON-PL., W., 2—SUMMER TOURISTS, room, board; nr. Drake Hotel, walk. dist.

HOTEL, NR. NORTH SIDE, HOMELIKE ATmosphere; special rates for summer for room with 2 meals. Address K 379, Tribune.

HOME FOR AGED, PARALYTICS; BEST food, care, $50 mo. up. Diversey 4912.

West Side.

MAYPOLE, 3854—LG. R., 1-2 MEN; NR. pk., golf; meals op.; ex. tr.; reas. Nev.4138

PLS. FRT. R.; 1-2; QT. HM.; NR. TR.; GARF. Pk. golf; gar.; gd. brd.; $8-$10. Van 5054.

Suburban.

GRAD. NURSES WILL CARE FOR AGED and mental in own home, reas.; drs.' refs. Write Trained Nurse, Hinsdale, Ill. Hins.673

Country.

HOW WOULD YOU LIKE TO GET OUT ON a farm this summer? Good board and rm. $8 a wk. Write Mrs. F. J. Betts, R. R. 2, Janesville, Wis.

Children.

ABSOLUTELY RELIABLE CARE—1 OR 2 children; small town, 50 mi. W. Worth invest., $5. Ph. 106M, Hampshire, Ill. C. Ratz.

MOTHER'S CARE FOR CHILD. ROOM FOR mother opt.; $5 wk. 2008 Osgood. Lin.9552

WILL BOARD CHILDREN BET. AGES OF 3 mos.-5 yr. Reasonable. Pal. 1545.

GOOD HOME FOR CHILD; NEAR SCHOOL; REASONABLE. SEELEY 7372.

EXPD. MOTHER-NURSE—WILL CARE FOR infant in her own home. Sunny. 6623.

EXCELLENT BOARD AND CARE FOR child 2 to 5 yrs. Reas. Austin 1410.

GOOD HOME FOR CHILD.—RM. FOR PARents; board if des.; reas. Wel. 2909.

EXCL. CARE TO CHILD, ANY AGE; NEAR schls.; rm. for parent opt. Englewd. 2381.

ROOM AND BOARD WANTED.

WELL BRED OFFICE MAN DESIRES RM. priv. fam., north. Address M 58, Tribune.

HOTELS AND APARTMENT HOTELS.

HOTEL WALTON
1019 N. DEARBORN. SUP. 5760
Cool sgl., dbl. rms., $6.50 wk.; $1 day up; new. dec.; excel. hotel serv.; court.mgt.; a few blocks to lake, Loop, Lincoln Pk.

KENMORE-AV., 6325. DORCHESTER 4400.
THE COLONIAL HOTEL
Light rms.-bath, $7 wk. up; run. wat., $5; 13 min. to lp.; I. C., L, surf. Daily, $1 up.

You Can Now Live in Loop.
Hotel rooms and full hotel service at exceptionally low rates. Transient, $1 to $2 day. Weekly as low as $3.50 sgl., $7 double. HOTEL GRANT, MADISON & DEARBORN.

DIVERSEY ARMS HOTEL,
644 DIVERSEY-PKWY. BIT. 3100.
1-2-3 rm. kit. apts., $47.50 up; slp. rms.; low summer rates; nr. Lincoln Pk.; golf, beach; 15 min. loop; bus, surf. at door.

New Hotel Carling
174 rms., all with tubs or showers; wkly., $6 up; day, $1.50; 5 minutes to loop. 1512 N. LA SALLE-ST. MOHAWK 1200.

CONVENTION VISITORS—15 MI. STADIUM.
12 Sty.—Hotel Wacker—Frprf.
Clark and Huron-st. Phone Superior 1386. Outside rooms from $1.75 daily, $8 weekly. Private bath, Simmons beds, cafeteria.

HOTEL BERKELEY,
1800 S. MICHIGAN-BLVD.
Direct trans. to convention hall; new and clean rms. and baths; walking distance to business section; rates as low as $1 day.

CONVENIENT TO CONVENTION.
NEW PAXTON HOTEL,
1432 N. La Salle—Mohawk 0541—New bldg. All rms. with tub, shwr., $7 up wk.; $1.50 day

H-O-T-E-L C-E-D-A-R,
CEDAR AT 1118 N. STATE-ST. SUP 5530. RADIO IN EACH ROOM.
300 rs. with bath, $1.50 up day, $7 up wk.

IDEAL FOR THE CONVENTION—
NEW BURTON HOTEL,
1429 N. Clark. Sup. 4365. 200 rms., tub, shwr., radio in each; 5 min. lp.; $6 up wk.

$10 PER WEEK.
EDGEWATER PLAZA—5425 KENMORE. Attractive 1 room apts. Complete service. Near beach, L and bus. Longbeach 8111.

LINWOOD HOTEL.
All outs. rms. with bath and sh., $7.50 wkly. 1812 Washington-blvd. Seeley 2770.

Hotel Astor, 176 N. Clark.
Save time, carfare; live in Loop; beau. rms., run. wat., baths, elev., ph.; $6 wk. up.

1244 N. DEARBORN HOTEL.
All hotel conv.; strictly mod. rms., $5 wk. and up; swim. pool and gym free. Sup. 4980.

BERWYN BEACH HOTEL.
New att.; each room phone, shower, tubs; reas. 1049 Berwyn-av., nr. Edgewater Beach.

. . . The Croydon . . .
Apt., $75 mo. up; hotel rms., $50 mo. up. 616 Rush-st. Sup. 4927. Jas. A. Hart, Mgr.

THE SHOREVIEW APT. HOTEL—1-2-3 RM. apts., $50-$115; 24 hour full hotel service. 1209 Sherwin-av. Briargate 4300.

CHATELAINE, LONGBEACH 3800.
4911 Winthrop.
An exclusive hotel. $6 week and up.

THE BLACKWOOD, 5200 BLACKSTONE-av., Chicago's newest hotel, 2 to 5 rooms. Occupancy now. Ph. Dorchester 3310.

HOTEL ELLIS, LONG. 4100.
4651 MAGNOLIA.
With the atmosphere of home, $5 weekly up.

BRYN MAWR HOTEL, 5530 WINTHROP—Edgewater's nicest small hotel; nr. L, bus, beach; $7 wk.; $1.50 day up. Longb. 3900.

THE FLAMINGO—55TH AT THE LAKE. New, improved policies. 1 to 5 rooms. PHONE PLAZA 3300.

HOTELS AND APARTMENT HOTELS.

Loop convenience
Suburban atmosphere
St. Clair
Hotel and apartments
162 E. OHIO-ST., at N. Michigan. 2 minutes' walk to Loop. KITCHENETTES, $70 UP. HOTEL ROOMS, $50. All rooms private bath. Beautiful 22d floor roof garden open; excellent dining room, coffee shop. C. H. WOLFE, Mgr. Superior 4660.

BREEZE SWEPT ROOF GARDEN.
PARK DEARBORN
HOTEL ROOMS, APARTMENTS.
Located near the Loop, lake, and park. Shops, garage, etc. The ideal hotel home for a day or a year. Attractively priced. DIRECTION A. L. KAFKA.
1260 N. DEARBORN-PKWY.

HOTEL PLAZA
One of Chicago's finest hotels, 59 W. North-av. Facing Lincoln Park. Spacious rooms, priv. bath, complete serv.
Low as $1.50 Per Day.
2 room suites with priv. bath, $3 day. Excellent dining room and coffee shop.

NEW LAWRENCE
Apt. Hotel—1-2-3 Rs., $55 Up.
Unique in its charming appointments; Early American furnishings; full hotel service; swimming pool, gymnasium, clubrooms, roof garden and solarium overlooking lake. 1020 LAWRENCE-AV. LONGBEACH 2100.

MONTROSE BEACH
$40 AND UP.
1-2-3 room apts., completely, elegantly furn.; radio every apt.; tile baths, showers, refrig.; soundproof; coffee shop; new bldg. PUBLIC GARAGE SERVICE..........$8
24 HOUR HOTEL SERVICE.
925 MONTROSE—E. OF SHERIDAN.
TRANSIENT RATES $2 PER DAY UP.

Wellington Arms Hotel
2970 SHERIDAN-RD. RATES $55 UP. 1-1½-2 room kit. suites, overlooking lake, Lincoln Park; all beautiful outside apts.; 24 hour full hotel service; bus at door. 15 min. to Loop. Also unfurnished apts., $40 up.

SOUTHLAKE HOTEL
4711 KENWOOD-AV. ATLANTIC 2610.
100 outside rms., 100 baths; I. C. trans.; surface lines at door; rates as low as
$5 PER WEEK AND UP.

WODLAWN-AV., 6218. PLAZA 1100.
MIRA-MAR HOTEL
New bldg.; large rooms; tub, shower; $8 weekly up, $2 daily; I. C. exp., surf., L. LOW MONTHLY RATES. WRITE FOR FREE BOOKLET.

Special Summer Rates . .
Kitchnet. apts. Hotel rooms; near lake, pk., Loop. New 15 sty. Gold Coast Bldg.
DEARBORN PLAZA,
1032 N. DEARBORN-ST.

$5 AND UP WEEKLY
is all you need pay to enjoy the complete service; large outside rooms and ideal transportation at the Hotel Chapman. New management.
4707 MALDEN. Longbeach 7620.

APARTMENTS AND ROOMS TO SHARE.

WIDOW WILL SHARE ATTRACTIVE APT. with couple or 1 or 2 bus. ladies; all transp.; exch. A1 ref. Rav. 10273.

LADY RENT RM. OR SHR. ATTR. APT. with 2 ladies; reas.; Loyola "L" R. P.5089

BUS. GIRL SH. WELL FURN. 6 R. APT.; nr. lake; couple or 1 or 2 girls. Sun. 1317.

MOD. GIRL SH. WITH SAME BEAU. LAKEside apt.; maid. Address A H 385, Tribune.

BUS. WOMAN SHARE MOD. 4 RM. COR. apt. with respon. cpl., $40 mo. Bit. 2972.

TO RENT—HOUSES.

South Side.

5 ROOM BRK. BUNGALOWS, PRAC. NEW. $35 month. Furnace heat. June rent free. Open days and eves. 314 W. 101st-place.

BEAU. NEW BUNG., FURN. OR UNFURN.; tile kit., bath; all carpet; sunken liv. rm. extra. Sac. to relia. pers. So. Sh. 1505.

10 RM. CORNER HOUSE—STM. HT.; UNIV. dist.; reas.; conc. Hyde Pk. 9223 or 8569.

Northwest Side.

MODERN BUNGALOWS.
5 rms., furnace heat, near schools and good transp.; immed. possn.; $35-$40-$45. LEROY F. WASHBURN, 4146 Elston-av.

NEWLY DEC. 5-6-7 RM. BUNGS.; REstricted residential district; Also furnished 6 rm. octagon home; reas rent. A. J. SCHORSCH & Co., 6059 Irving Pk.-bl.

4 RM. MOD. BUNG.—FURN. HT., BEAU. dec.; full bsmt.; $32.50; also 7 rm. mod. flat; airy; stove ht.; $35. Inq. 4207 Elston.

6 R. BUNG.—GAR., POULTRY HSE., ½ A.; water, gas, elec. Taylor, 9840 Lawrence-av.

Suburban.

HAVEN FOR THE FAMILY
In Wheaton, best of schools [teachers paid] pure artesian water, 300 trains daily, parks, playgrounds, shady streets. 2 dandy 6 rm. hses., lg. liv. rm., firepl., gar., $55 and $60 mo. Rent or sell. A. L. Webster, owner, Wheaton, Ill.

LAKE FOREST.
New 7 rm. home, 2 car garage; oil heat, large basement, screened porch; large wooded lot. Reas. rent, or attr. terms for sale. Near Sacred Heart acad. Address A K 176, Tribune

TO RENT — ATTRAC. BRK. BUNGALOW, 5 lge. rms. and sun porch; recreation rm. in bsemt.; furn. or unfurn.; mech. refr.; oil ht.; lge yd.; ex. loc.; reas. W. A. Witt, 130 Center-av., Lake Bluff. Tel. L. B. 833.

ELMWOOD PARK—6 RM. HSE., MODERN; h. w. ht.; ideal transp. 2045 N. 72d-ct.

TO RENT—FURNISHED HOUSES.

BEAU. FUR. 8 RM. HOUSE, SOUTH SHORE Gar., 2 baths, sun pch., sl. pch., etc. Sag. 3359. 7327 Crandon-av. July, Aug., Sept.

7-RM. RESID.; 4 BEDRMS.; 2 BATHS; screen. pch.; compl. furn. every detail; garage in house. $210 mo. Winnetka 2533.

TO RENT—SUMMER RESORTS.

TO RENT—LAKE GENEVA MANOR, 7 RM. brk. res., 2 car garage, 2 baths, 3 lge. bedrms., elect. stove, refrig.; hot water; comp. eqpt. Address L T 286, Tribune.

4 RM. COTTAGE—ON LAKE MICH., 100 miles Chgo.; screen pch., elec., r. w., 13 Lake Shore-dr., St. Joseph, Mich. Ph. 250-J.

4 RM. COTTAGE FOR SALE OR RENT. Reas. Crooked Lake, Oaks; elec. light; boat. For particulars phone Merrimac 5024.

PISTAKEE BAY—5 RM. FURN. COTTAGE. All mod. conv.; lge. grounds; golf, fishing, etc. Ph. McHenry 254, Monday Alb. 0119.

MY BEAUTIFUL 6 RM. BUNG.—ALL CONveniences; choice spot; June 18 to July 31. $225. C. Jensen, Twin Lakes, Wis.

BEAUTIFUL 12 RM. HOME ON PISTAKEE Lake; garage, boathouse, 2 water fronts; reasonable. Call Briargate 5700.

BEAUT. 4-5 RM. COTT. ELEC., ON LAKE front; wooded scenic beauty; pri. beach, boats; $18 and $20 wk. Stewart 8384.

BUNGALOWS—6 RMS., SUPERB, REFINED location on lake; all modern; Gentiles. South Haven, Mich. Phone Atl. 0334.

LAKE GENEVA HOME—SUBLSE. 5 R. AND bath, $250; or 6 r. and dbl. plumb., $350 season; nice. furn., beau. grds. Arm. 9296.

5 LG. RM. COTT., CHRISTIE LAKE, MICH., 120 mi. Chi., $15 wk.; boat. Pros. 5424.

WHITE LAKE, MICH.—7 RM. COTT.; LGE. pch., run wat.; el.; gas. Kenwood 8001.

COTTAGE, HAMLIN LAKE, LUDINGTON, Mich., by wk. or seas. Radcliffe 4293.

BUNG.—SUM. OR YR.; 6 RMS. 836 Oriole Trail, Crystal Lake, Ill.

BEAU. FUR. LAKE FRT. HOME; FIREPL. scr. pch.; el.; bath. Tower Lake. June. 2511

FUR. COTT.—GAGE'S LAKE; GAS, ELEC., boat; sea. Hull, 433 Ridgeland, Waukegan.

TO RENT—SUMMER RESORTS.

COTTAGE—4 BEDRMS., SCREENED PORCH, electric lights; overlooking beautiful lake; near Rhinelander, Wis. Season rental, $250; will accept tax anticipation warrants. Phone Kildare 0810.

ROOMS IN PRIVATE HOME, ON WISCONsin lake front, 120 miles from Chicago; good fishing, etc.; $3 day, $20 wk. with meals; or if desired rates without meals. Address L N 488, Tribune.

6 ROOM HOME; LAKE FRONT; RUNNING water, inside toilet; cheap; electricity, gas, and shower room. Must be seen to be appreciated; $150 pe rmonth. Inquire Nor Shore Grocery, Lake Catherine, Antioch, Ill. Gentiles preferred.

COTTAGES ON BEAUTIFUL LONG LAKE, 140 mi. No. of Chi.; 5 rm.; $18 per wk. Write or tel. for information. Math Schuch, R.5, Campbellsport, Wis. Hotel in connection.

TO RENT—APARTMENTS.

SOUTH.

General List.

2-3-4 RMS., $37.50-$50.
New bldgs.; lge., lst. rms., in-a-dor beds; free ref.; 2 blks. L, surf., R. I. Agt. at bldgs. 6600 STEWART—Normal 7446. 6512 HARVARD—Englewood 1176. 6642 YALE-AV.—Englewood 3001.

The Yates—7133 Yates-av.
3½-4½ rms., modern, some with extra inador beds, tile bath, shower; elevators; free gas and refrig. See Mgr., 7133 Yates.

Newest Bldg. in So. Shore.
7020-38 EAST END-AV.
Canv. walls, tile baths, shwr., I. C.; free elec. ref.; att. 3-4-5 rm. apts. at rtls. grt.red.

2-3-4-5 ROOMS.
7241-49 Phillips-av. Elec. refrig., shower. Nr. I. C., bus and lake; reasonable. Agent on premises.

7509 RIDGELAND-AV.
[1733 E.] 3-4-5 rms.; elec. ref.; lge. closets; I. C. transp.; dec. to suit. $35 up.

CHEAP FLATS? YES—ONE TO 5 RMS.; $8 MO. UP; FURN., $3 WK. UP. 6200 HALSTED. JACOBS. WENT. 1380, HEM. 3921.

MOD. BLDG.—2-3-4-5 RMS., ALL OUTSIDE; elec ref.; inadors; showers; $35 up; excel. trans. 818 W. 71st-st. Agt. on prem.

3 AND 4 ROOMS—8019-25 CHAMPLAIN-av., $40 and up. Glatt & Price, Vincennes 6920.

MODERN 3-4-5 RM. APTS., ELEC. REFR., in-a-dor bed; 4 rm. apts. have 2 bedrms. Agent on premises. 8213 Michigan-av.

2, 3 AND 4 ROOM KIT. APTS.; 4 ROOM apt. has 2 bedrooms; free refrig.; rollaway; good trans. 441-443 W. 79th-st.

2210 E. 68TH-ST.—2½, 4 R.; EL. REFR.; rollaway; $27.50-$40. Pensacola 6768.

One, Two, and Three Rooms.

2 ROOMS, $30.
3 RMS. AND KIT., $37.50.
New bldg.; refrig.; 6559 Ravenswood-av., corner bldg., all light rooms. Rog. Pk 6360.

1600 E. 68TH-ST.
AT STONY ISLAND-AV.
2 rms., modern fireproof bldg., free gas, Frigid.; $30 per mo and up. Agt. on prem.

JUNE BRIDE, LIVE IN COLLEGIATE ATmosphere; 2-3 rms., 804-12 E. 58th-st.; nr. U. of C.; $37.50-$45; free refrig., gas. McCLUN, 217 W. 63d-st. Wentworth 1844.

REAL 3 RM. APT.—REAL LOCATION. 1211 W. 82d-st. Real reasonable rent. Elec. refrig., rollaway bed. Radcliffe 3840.

625 ARLINGTON—LINC. PK. DIST.; CONV. loop; 2-3½ rms., very mod.; almost new bldg.; furn. or unf.; attr. rent. Div. 9500.

2 ROOMS, NORTH, $25; 3 ROOMS, $35; steam heat; hot water. 4637 N. Damen.

Four, Five, Six Rooms, and Larger.

REDUCED RENTALS—4 and 5 rm. apts., $45-$60; elect. lt., refr., gas free. Apts. newly decorated. Agent on premises. 6810 Ridgeland, 2d floor. BOWERS BALDWIN REALTY, INC., 3450-52 Indiana-av. Douglas 1020.

1051 W. 70TH-ST.
4-5 lge. rms.; mod.; el. ref.; dec. to suit; $45 up; conc. Pens. 0585 after 6 p. m.

ATTR. 5 RM. APT., GLZD. IN PORCH; EL. refrig.; nr. I. C. Rent reas. Apply owner. 6847 East End-av. Midway 7691.

LGT., AIRY 6 R. APT.; ELEC. REFR.; OIL heat; incinerator, glazed pch.; garage; nr. I. C. 7545 Essex, 3d. South Shore 5371.

9011-15-17 S. BISHOP—MOD. 4-5 ROOM apts.; elec. refrig., garage if desired; reas. rent. Ph. Bronez, Monroe 5900.

4-5 RMS.—PRIVATE PORCH; MODERN. C. W. HOFF & CO. 1348 E. 55TH-ST. HYDE PARK 2215.

6243-49 KENWOOD-AV.—6 RMS.; IDEAL arrange. for roomers; best transp.; greatly reduced. Call Hyde Park 7000.

LIGHT AND DESIR. 4 RMS., MODERN; STOVE HEAT; S. W. COR. 59TH AND EMERALD. SEE THIS AT $25. HYDE PK. 7000.

4 RM. APT., $40; STEAM HT., HOT WAT.; 1 bedroom and in-a-dor; located N. E. cor Garfield and Justine. Normal 3042.

MOD. 6 RM. APT., FURN. HT.; L SURF.; new. dec.; red. to $30. 6322 S. Laflin-st.

6 LRG., LIGHT RMS.; STM. HT.; GLAZ. pch.; gd. trans.; $50. 361 E. 70th-pl.

4 LIGHT RMS., EXTRA INADOR; G. E. ref.; exc. trans.; nr. lake. 7657 Coles. B2.

6318 DREXEL-AV.—6 RMS., ELEC. FRIG.; newly decorated; L and surface; $60.

1506 W. 81ST—BEAU. 3½ RMS., SHOWER, rollaway, canv. walls; $47.50. Janitor.

FINE MOD. 4-5-6 RM. APTS., ELEC. REF.; low rent. Agent on prem. 7956 Wabash.

4 RMS., $30; NEW. DEC.; AUTOMAT. HT.; nat. fireplace. 10835 Hermosa. Bev. 8577.

4 RMS., SUN PAR., INADOR, G. E. REF.; I. C.; $55; conc. 7149 Constance. Hyd.7639

7920 PAULINA-ST.—5 LARGE RMS., MOD., elec. refrig.; 1st fl.; steam; $55 mo.

SOUTHWEST.

One, Two, and Three Rooms.

3120 W. 64TH-ST.—3 RMS., G. E. REFRIG.; beaut. dec.; south exposure; reas., $42.50. F. H. HALVORSEN CO., 3145 W. 63D-ST.

6320 S. TROY; 3-RM.; FRIGIDAIRE; IN-A-dor; newly dec., $35. Agt. and prem.

Four, Five, Six Rooms, and Larger.

5 LIGHT ROOMS, STM. HT.; REAS. RENT. 5807 S. Fairfield.

NORTH.

General List.

2000 LINCOLN PARK WEST
2-3-4-5 ROOMS, $70-$200.
New building directly opposite Lincoln Park. All outside rooms; 24 hr. elevator service. Peter F. Reynolds. Lincoln 3633.

415 FULLERTON-PKWY.
2-3-4 ROOMS, $65-$135.
Free gas and refrigeration. 18 story bldg., overlooking Lincoln Pk. Peter F. Reynolds. Linc 1518.

BIG REDUCTION
1-3-4 RM. APTS., FREE REFRIG. AND GAS. EXCEPTIONAL VALUE. BEST TRANS. 5529 Kenmore. See jan. or call Ran. 6171.

5 ROOMS, 1-2 BATHS.
710 Gordon-terr. [4200 North]. ½ blk. from lake and park; most beau. apts. on N. Side; perf. arrang.; S. exposure. Well. 3460.

335 WELLINGTON-AV.
Near the drive; 3-4-5 rooms; extra large living room; free gas, refrig.; good trans.; $50-$100. Longbeach 8833.

3 AND 4 ROOM APTS.; NEAR LAKE AND loop; rent reasonable. Regina Bldg., n. e. corner Elm and State.

10 W. ELM-ST., COR. STATE—NEW BLDG. 2 to 5 spacious, carpeted rooms; canvased walls; 10 minutes walk to loop; $65-$165.

3 AND 4 RMS., SUN PARLOR, SLPG. PCH., $35 and $40. 1359 Argyle-st.

One, Two, and Three Rooms.

Overlooking Lincoln Park.
2330 Lincoln Park West
SPECIAL REDUCED PRICES.
2 AND 3 ROOMS..........$40-$65 UP
FURNISHED IF DESIRED.

2717 LAWRENCE-AV.
1-2 rm. kitchenette apts.; free gas and light; all outside rms.; 1 block L; $20 to $30. Longbeach 8833.

Near Cubs' Park and Lake.
2 rms., $35; 3 rms., $50; new bldg.; bdrm., kit., dinette; elev.; free refr. 3449 Elaine-pl.

5021 N. DAMEN—2 RMS AND KITNT.; free gas, G. E. refrig.; across from ball park. E. Johnson, Long. 6526 or Rav. 9526.

2 RM. KITCHENETTES, ALSO SLPG. RMS. Reas.; 1 blk. lake; under new management. Marlyn Apts., 901-03 Lawrence-av.

3 ROOMS 1 BATH—1366 N. Dearborn; beautiful view of lake. HOGAN & FARWELL, INC., Whitehall 4560.

Four, Five, Six Rooms, and Larger.

TO RENT—1ST FLR., 5 LOVELY, BRIGHT airy rms.; furnace heat; reasonable rent. 3728 Wilton-av. Well. 7097.

1105 LELAND—5-6 RMS.; STEAM HT.; well arranged apt.; convenient to trans.; $40-$50. Call Longbeach 1855.

4 ROOMS; NEWLY DECORATED; SUN parlor; refrig.; $50 mo.; residential section. 1538 Birchwood. Sheldrake 2523.

SAC. BEAU. $165 APT.—6 RMS., FOR $75. Incl. priv. gar.; 2 baths and kit. tiled; big conc. if 3 mos. rent in adv. Wab. 2684.

5-6 R.—STEAM; YARD, PCH., REFRIG.; $55-$60; 1 blk. Clark-Diversey. Buck.6631.

5 RMS., 2D, GLZD. PCH., G. E. REFRIG.; $55; immed. possess.; gar. 5643 N. Artesian

6 RMS., 2 BATHS, OPEN PORCHES; LOW rental. 858 Lakeside-pl.

SAC. MOD. 5 RM. APT. FOR $45; BIG CONcess. if 3 mos. rent in advance. Wab. 2684.

4 ROOMS, COR. BLDG. ELEC. REFRIG. 3501 Greenview. See Jan. or call Har. 3610

457 FULLERTON-PKWY.—ATTR. 5-7 RMS.; extra lg. Barg. $85-$115.

2308 LELAND-AV.—4 RMS., FREE ELECtric, gas, refrig.; nr. L. $40. State 2678.

924 GALT-AV.—6 RMS., 2 BATHS, SUN parl.; enclos. porch; new. dec. Lon. 8081.

REDUCED RENT—6-7 R. ON OAKDALE NR. park; garage; slp. pch.; refrig. Well. 1863.

TO RENT—APARTMENTS.

NORTH.

Four, Five, Six Rooms, and Larger.

2335
COMMONWEALTH-AV.
6 ROOMS, 2 BATHS.
1 Block West of Drive.
Just South of Fullerton.
Phone Central 5050.

4716-24 BEACON-ST.
5 ROOM FRONT APT. High first floor; mod. well-kept bldg. and grounds; free refrig. Also 4 ROOM APT. Best trans. and reas. rent. WM RAY PRINCE, Agent, Longbeach 3762.

RAVENSWOOD GARDENS.
2740 Giddings, $65 6 modern rms., light and airy; h. w. heat; 2 screened porches; nr. L. surf.; 29 min. to loop. Longb. 1565.

848-50 LAFAYETTE-PKWY.
NEAR BROADWAY AND LAWRENCE. 4 room apts., G. E. refrigeration; decorate to suit. See Mrs. Johnson, 1st floor.

5 ROOMS—$50-$57.50.
4 rms., $47.50. Lge., light rms.; refrig.; best location in Ravenswood. All transp. Agt. on prem. 4356 N. Lincoln-st., or Bit. 4041.

4528-30 CLARENDON-AV.
5-6 rms. Low rentals. Opp. new Linc. Pk. and Lake. Lincoln 3633.

6 LARGE ROOMS, $35.
4357 N. Hermitage-av.; cor. Montrose; nr. schools, 2 blks. from L. Keys in drugstore. HOWARD & ORR, 1606 Montrose-av.

BEAUTIFUL 5 ROOM APT., WITH PRIvate play yard, cedar closets, colored tile, canvas walls; near schools. Concession. Shel. 3988. 6134 N. Washtenaw.

3139 SOUTHPORT—MD. 2D FL. 6 R. $27.50
2212 Racine, mod. 5 r., 3d fl., brk. 25.00
1216 Webster, nr. Racine, mod. 7 r. 20.00

2440 ROSEMONT—4 RMS., FREE GAS, IN-a-Dor, elec. refrig.; $45. Draper & Kramer, Inc. Rogers Park 8130.

OAK AND RUSH—$75, 6 RM. APT., 1 BLK. lake, Drake Hotel; lg., sunny liv. rm.; real firepl.; 3 bedr.; lg. pch. Delaware 8670.

5021-27 GLENWOOD-AV.—LARGE, LIGHT rooms, 4 room apts., as low as $40. JOHN J. READY & CO., Buck. 0500.

CHICAGO'S NEWEST 3½-4-5-6-7 ROOMS—Hoyne Manor; 6 bldgs.; last word; playgrd.; nr. schls.; gd. tr. Low rent. Bri. 2306.

3263 BROADWAY—4 rooms, refrigeration, $45. CARLSON & CO., 743 Irving Pk.-blvd.

1016 HOLLYWOOD-AV. 7 rooms, 2 baths, sun and sleeping porches. All outside rooms; also 4 room apt.

5 BEAUT. LIGHT ROOMS, NEWLY DEC.; large closets; back porch and yard; all trans.; $48. 903 Edgecomb. Lake View 6460.

NORTHWEST.

General List.

BARGAINS.
RESPONSIBLE PARTIES ONLY. 1-2-3 rm. kit. apts., $25 up; also 4-5 rms. ½ blk. Ravenswood terminal station. JOHNSON, 4859 N. KIMBALL-AV.

3102-10 SUNNYSIDE-AV.—2-3-4 RM. MOD. apts.; elec. refrig.; reas. to good tenants. Phone Bronez, Monroe 5900.

3½-4 RMS., STM. HT., GD. TRANS.; VERY reas. 4267 Addison. Jan., or Humb. 3386.

2, 3, 4 RM. APTS., EL. REFR., STM. HT.; gd. tr.; jan. serv.; rent. reas. 3901W.Eddy.

One, Two, and Three Rooms.

3436 N. KEELER-AV.
3 rms., elec. ref.; $40 up. Dec. to suit. Call Pens. 0585 after 6 p. m.

4-5 RMS., MOD., STM. HT., COR.; BEAU. dec., shower; very low rent. 3843 Altgeld.

3 LG. RMS., NEW. DEC.; H. W. HT.; INAdor; nw.bldg. 2730 N.Lawndale, 2d Bel.1163

Four, Five, Six Rooms, and Larger.

$37 Up; 4-5 Rms.; Stm. Heat.
Showers, refrig., in-a-dor; newly dec.; exc. trans. 2650 N. Rockwell. Armitage 8817.

SAC. NEW COR. 4 R. $65 APT. FOR $35; 2 bedrms., liv. rm., kitch.; 3000 N. [illegible] Long-av.; big conc. if 3 mos. rt. in adv. Wab. 2684.

REASONABLE HEATED 6 AND 7 ROOM flats; good transportation; $50 and $55. 1963 Evergreen. Brunswick 5120.

3304 CATALPA—2 MOD. COR. 4 ROOM apts.; elec. refrig.; gar. if desired; reas. rent if taken quick. Ph. Bronez, Mon. 5900.

N. E. CORNER KOLIN AND LEMOYNE-av.—Large mod. 4 rm. apts.; elec. refrig.; very reas. Phone Bronez, Monroe 5900.

2500-02 N. MANSFIELD-AV.—LIGHT, AIRY 4 rm. apts. cheap to desirable tenants. Phone Bronez. Monroe 5900.

5734 N. SPAULDING—6 ROOMS, NEW flat; elec. refr.; now $60. State 2678.

5 LIGHT RMS., FURNACE HEAT. TWO porches, $33. 1906 N. Lowell-av.

5 RMS., 1ST FLOOR, MOD., STM. HT., $38; enclosed porch. 3449 N. Central Park-av.

4 RM. APT., VERY LOW RENTAL; REfrig.; new bldg. 5159 Agatite, cor. Laramie

4 RM., LG., MOD., IN NEW 2 FLAT; H. W. ht., sep. boil.; gd. trans. 5114 Roscoe-st.

5 RMS.—STOVE HT., $25; 5 RMS., FURN. ht., $27.50; both new. dec. 3745 Sunnyside

5 ROOMS—FURNACE HEAT, WITH GArage; reas. 1759 N. Central. Buck. 1719.

4849 N. TROY—6 RM. MOD. FLAT, 2D FL. Gar.; gd. tran.; steam heat; $50 mo.

WEST.

General List.

4655-57 W. ADAMS-ST.—3½-5 RM. APTS. cheap to good tenants. Phone BRONEZ, Monroe 5900.

FOR MOD. 2-3-4-5-6 ROOM APTS.; MECH. refrigeration; good trans. Call Monroe 2120.

One, Two, and Three Rooms.

COMPARE THIS VALUE—$30 UP. SPAcious 2-3 r. apts., cross ventil., inador bed, elec. ref. 5028 and 5029 W. Quincy-st.

Four, Five, Six Rooms, and Larger.

N. W. COR. FIFTH AND KEELER-AV.—Light, comf. 4-5 rm. apts.; elec. refrig.; gar. in connection; very reas. rent to good tenant. Phone Bronez, Monroe 5900.

4-6 ROOMS, MOD., STM. HT., H. W., GD. tran.; $30-$55; gar. 2342 S. Marshall-blvd.

KEELER-AV., N., 907—4 NICE, SUNNY rms. to rent; good transportation.

7 RMS., COR.; 4 LG. BEDR.; H. W. HT.; new. dec.; shwr. 335 S. Kilbourn. Col.8389.

TO RENT—APARTMENTS—SUBURBAN.

NORTHWEST.

Park Ridge—21 minutes to loop.

5-6 RMS., FUR. OR UNFUR. APTS.; NEW, dec.; scr.pch.; gar.; gd.tr. Park Rdg. 407W

6 LGT. RMS., SCR. PORCH, STM. HT.; NR. sta.; reas. 505 Park-pl. Park Ridge 407W.

WEST.

Berwyn—17 minutes to loop.

3 RM. APT.; ELEC. REFRIG.; REAS. RENTal; nr. L; N. E. corner 19th and Euclid. See janitor on premises.

TO RENT—FURNISHED APARTMENTS.

(See Also Hotels and Apartment Hotels.)

SOUTH.

7333 COLES-AV.
Attract. 3 rm. apt. lzt., airy; bedrm. and in-a-dor; G. E. refrig.; reas.; nr. I. C. tran.

The Yates—7133 Yates-av.
3½ rs., comp., extra inador bed, tile bath, shower; modern; elev.; homelike. See Mgr.

Woodlawn Apts., 837 E. 61st.
Strictly modern 2 rm. furn. apts., near 63d and Cottage Grove. $10 week and up.

1 Blk. Beach, Pk., I. C. X, Bus
CORNADA APT. HOTEL, 5312 CORNELL. 1-2-3 rm. apts.; furn.-unfurn.; reduced rents.

$10-$15 Elec. Ref.-Radio.
1-2 rms.; pri. bath; free lt., gas, lin.; maid srv.; nr. pk., I. C. 6739 Stony Isl. Dor. 0067.

7237 BENNETT-AV.—2-3 RM. LARGE, light apts. modern, near school, exc. trans.; elec. ref.; rollaway bed; immd. poss.; $45-55.

$55—4 RMS.; HAS BEDRM. AND 2 IN-A-dor beds; comp. furn.; nr. I. C., Jackson Pk. and "L"; el. refrig. 6002 Stony Isl.-av.

WELL FURNISHED 6 RM. APT., 2 BATHS, porch; nr. lake, I. C.; very reas. for summer. 5715 Blackstone. Dorchester 7854.

ESSEX APTS., 6230 DORCHESTER-AV. — 2-3 rms., $52.50-$75; elec. refrig.; maid serv.; ½ blk. 63d, I. C., L, surf. Plaza 6477.

ENGLEWOOD ARMS HOTEL, 824 W. 62D—1-2 rm. apts., also sgl. rms.; new, modern; full hotel serv.; $7 up. Normal 7890.

NORQUETTE — NEW 1-2-3 ROOM APTS. Compl. serv., smart, spac., quiet; L, surf., R. I. bus; cut rates. 6818 Normal. Nor. 6824.

7019 CLYDE-AV.—4 LGE. LIGHT RMS.; mod.; nr. school, ex. trans.; elec. refrig.; immed. poss. Rollaway bed; $60; new. dec.

3 RM. FURN APT.—MOD.; ALSO UNFURN. 3 and 5 rms.; I. C., surf. Aberdeen 0064.

4-5 RM. APT., ELEC. REF., FRT. REAR pch., mod.; nr. U. of C., ex. tra. Mid.2453

3-4 RMS., ATTRAC. FURN., LGE. BLDG.; low as $10 wk. 811 E. 46th. nr. Drexel.

1-2-3 RMS., ELEGANTLY FURN.; ELEV.; maid serv.; $40 up. 5482 Greenwood-av.

4 RM. APT., INADOR SLP. P., EL REF.; 1 blk. I. C., bus, sur. 6938 Harper. Dor. 3401

SUBLEASE 3½ R. APT., COR. BEDRM.; rt. slashed; im. pos. I. C., sur. 1410 E.70.

4-5 RMS., COMP., NLY. DEC.; HIGH CLASS dist.; lake, I. C.; low rent. 1800 Kingston.

KIMBARK, 6017, 2D—G. E. REFRIG.; NEW furn. 4 r. apt., 2 bdrs.; also 2 r. kit.; I. C.

3-4 R. APTS., BEAU. FURN.; EL. REFRIG. I. C., bus, L. surf. 6916 Dante. H. P. 0034.

5631 KENWOOD-AV.—4-5 R. MOD. APTS. red. to $65 up. Near U. of C. and I. C.

5¼ RMS., FURN.—VERY LIGHT, COOL, roomy; all conv.; reas. rent. Green. 4660.

BEAU. FURN. 1-2-3 RM., $25 UP—SHWR. bath, linen, service. 6343 Cottage Grove.

TO RENT—FURNISHED APARTMENTS.

SOUTH.

$45—1-2-3 ROOMS—$65
5200 HARPER.
6498 CORNELL. 7106 EUCLID.
Attractively furn. and decorated lge., light outside rms. 1 blk. I. C.
WM. T. WOODLEY & SON,
1638 E. 55th. Open eves. Hyde Pk. 2186.

LAFAYETTE MANOR,
7010 CREGIER-AV.
1-2-3 rms., light, airy; attrac. furn.; canv. walls, tile bath, shwr., maid service; I. C., Jack Pk. Last word in low rentals!

ST. GEORGE HOTEL,
1435 E. 60TH-ST. I. C. EXP. STATION
Overlooking the Beautiful Midway.
The only hotel in Chicago with outside sleeping pchs.; kitchenette apts., $50 to $70

Hotel Shoreland Apt.
Beautiful 4 rm. furnished apt.; very large rms., overlooking lake; remarkable bargain. Address L O 167, Tribune.

Only $37.50—1 Rm. Kit.
4836 Drexel. Facing Park.
FREE REFRIG.; SHOWERS. OAK. 4951.

GABLES APT. HOTEL,
8200 Ellis—Reas. Rent.
1-2-3 rms. furn. by Fields.; elec., free gas. ref. elec., maid serv.; ½ blk. I. C., 18 m. lp.

SOUTHWEST.

1-2½ ROOMS, NEWLY FURN., SOME UNfurn.; $30 and up. 6241 S. Western-av.

JUNE BRIDES! NICE FURN., 4-5 RMS.; Frig. free. 2818 W. 64th-st. Rep. 7263.

NORTH.

LINCOLN PARK ARMS
Overlooking Lincoln Park and lake. ONE ROOM APTS., twin and double in-a-dors; BEDROOM APTS. with extra in-a-dor; also HOTEL ROOMS. full hotel service, commissary, grill; 10 minutes loop trans. Reas. rates.
2738 PINE GROVE-AV.

CONVENIENCE......2-3 RMS.
QUALITY ....VALUE
4544 Hazel—S. W. Cor. Wilson
New bldg.—elevator—full hotel service. Spacious, newly decorated, tastefully furn. apts. with kitch. and dinette; also bedroom apts. with twin and double beds. 1 blk. beach; bus, L, surf. convenient.

Goethe Shore Apt. Hotel,
61 E. GOETHE-ST.
Around the corner from the Drive at 1250 North. Right near the lake.
1 RM. PULLMANS......$50-55.00
1-1½ RM. KIT.......... 60-85.00
Cool bldg. excellent ventilation.
Whitehall 5142.

NEW AINSLIE APTS.
1062 AINSLIE-ST.
1-2-3-4 rooms, beautifully furnished and newly decorated; free light, gas, and refrig.; complete service; moderate rental; elegant lobby. Manager on prem. Longbeach 5780.

429 ROSCOE-ST.
2-3 rms. NEWLY FURNISHED. Maid service; elevators, refrigeration. AGENT ON PREMISES.

Northgate—4701 Beacon
[1300 block west.] 1-2-3 rm. apts.; bedrms., dinettes; new 5 story bldg.; conv. loc.; near heart of Uptown. Full hotel service; frig.; swtbd.; $50 mo. up. 1 blk. to 53 bus.

SHERLANE APT. HOTEL,
839 SHERIDAN-RD.
3900 NORTH; FIREPROOF BLDG.; 1 RM. AND KITCHNT.; FURN. APTS. $10 WEEK; MAIDS DAILY; FULL SERV.; SWITCHBD.

OAK AND RUSH—$100; SUBLEASE 6 RM. furn. apt. to resp. person; lge., sunny liv. rm.; Early Amer. furn.; bright Chintz drapes; real firepl.; Engl. print wallpaper; 3 bedrms., lg. pch.; brkfst. nook; plenty linen; 1 blk. lake; not luxurious, but cheerful and comf.; refs. exch. For appt. Delaware 8670.

AT LINCOLN PARK.
Maid service, linens, showers, refr., fireproof bldg.; homelike atmosphere. 1940 Lincoln-av., just west of Clark. Center and Ogden. Div. 10354. Very reas. rental.

DIVERSEY APT. HOTEL.
Furnished and unfurn. 2 and 3 rm. apts.; new low rentals; full hotel service; bus at door. 430 Diversey-pkwy. Lake View 8210.

12 MIN. TO LOOP.
Kitnt. and bedrm. apts.; beau. furn.; comp. hotel serv.; $10 wkly. up. The Oakdale Apt. Hotel, 1049 Oakdale [2950 N.]. Grace. 1500.

1101 Columbia-av. Nr. Beach
6700 north. 2 room, bedroom apts., with in-a-dor bed; also 1 room; newly decorated; complete service; $40 and up.

755 CORNELIA-AV.
1-2-3 RM. KITCHENETTE; NEW FURN.; OUTSIDE APTS.; COMPLETE SERVICE; REDUCED TO $10-$11-$12 PER WEEK.

Ferndale Apts., 549 Aldine.
1 RM. APTS., $8-$9-$10 WEEKLY. All with private bath. Bittersweet 3810.

Damen Apts., 4851 N. Damen
1, 2, 3 rm. apts.; lg., light, airy; mod. serv. Refrig.; lin., lt. gas; $35 up; all tr.

4543 AND 4528 MALDEN.
1-2 rooms, new, furn.; free gas, lt., Frig.; ½ blk. bus, L; $45-$65. William Pickel.

5 Rms., 2 Bths.; Nr. Lake, L.
6 rm. effic.; beau. furn.; garage; exclus. neighborhood; reas. 1449 Fargo. Sheld.6260.

MOD. 3 RM. APT., $35 MO.
Comp. furn., includ. linen, gas, light, heat, priv. bath; good trans. Buckingham 6831.

New Bldg.—4222 N. Ashland.
1-3 rm. kit. apts.; gas, light, linen, Frig., elec., maid serv.; all trans.; very reasonable.

SWANVILLE APTS.
2-3 rms., incl. light, gas, refrig., from $48. 701-15 Brompton-pl. Good tr. Bit. 1600

1137 PRATT-BLVD. HOTEL.
1, 2½ r. fu. kit. apts., comp. htl. svc., low rentals; ½ blk. lake, bus, Loy. L. Bri. 1700.

4 SUNNY RMS.—SLP. PORCH
Attract. furn., 3 beds; nr. lake and L; gar. if desired; reas. 1449 Fargo. Sheld. 6260.

BEAU. FURN. 3 ROOM APT.—SHOWER, Gen. Elec. refrig.; good trans.; $50 incl. linen, gas, light. 803 Cornelia. Well. 6116.

BELLAND HOTEL—2256 CLEVELAND-AV. 1 rm. kit. apts., $10 wk. Div. 5227. Close to Lincoln park, lake, and beach.

712 DIVERSEY—COMPLETELY FURN. 1 and 2 rms.; all outside; hotel serv.; newly decorated; 15 minutes to Loop.

2-4-5 RMS., S. P., WALL BED.; G. E. REF.; new furn.; L; lk.; bus.; reas. 5314 Winthrop.

SUMMER MOS.—COMP. FURN., EXCL. 8 rm. apt., 3 baths, facing Lincoln Pk.; reas. Apt. 3B, 399 Fullerton-pkwy. Lincoln 3937.

552 ALDINE—BEAUTIFULLY FURNISHED 4 room apt.; near school, park, and lake; very reasonable.

4554 MALDEN—AMAZING VALUE—1 RM. Pullman kit., new bldg., pri. bath, wall bed; gas, light, refrig., linens free; $8.75 wk.;

ROSCOE PLAZA—1650 ROSCOE; 1-2-3 RM. apts.; well furnished; excel. trans.; convenient shops; reduced rentals.

4 ROOMS, NEWLY FURNISHED; IN-A-DOR bed, etc.; greatly reduced rental. 3740 PINE GROVE-AV.

$30, 1 R.; $55, 3 R.; BDRM., S. P., BEAU. furn.; nr. lk., L. Gas, Frig. free. 900 Lafayette-st.

PAULTON HOTEL, 909 WILSON-AV. — 1-2 rm. apts., $40-$50; complete hotel serv.; all tr.; 1 blk to lake. Ph. Longb. 8450.

822 MONTROSE—2-3-4 RMS.; LUXURIOUS home; sun parl.; shwr.; refrig.; accom. 4-6 adults; $16, $21 wk.; nr. lake; exc. trans.

2335 COMMONWEALTH-AV.—SUBLEASE 6 rooms, 2 baths; beautifully furn. Lincoln Park location. Reasonable. Central 5050.

SAC. BEAU. FURN. 3 R. $75 APT. FOR $33; also 4 r. $90 apt. for $43; nr. lake, L; big conc. if 3 mos. rt. in adv. Wab.2684.

CHOICE MOD. 3½-4 LARGE RMS., $45. Rollaway, completely furn., 1st flr.—nr. L. 4801 N. Irving-av., cor. Lawrence. Lon.3887.

AN EXCLUSIVELY FURNISHED 5 ROOM apt.; 2 master bedrooms; Lake Shore-dr.; $125. Mrs. Musser, Whitehall 6880.

ROG. PK. CO-OP.—5 LGE. RMS.; PIANO; sw. pool, fac. pk.; Gentiles; $90. Bri. 3942

741 BUCKINGHAM-PL. [3300 N.]—LARGE 2 rm. apt. and sun parlor; also 3 rm.

1-2-3 R. FUR. APT.; NEW. DEC. BKFR.; ½ blk. L; $5-$10. 2151 Sheffield. Lin.5671.

634 FULLERTON—NEW BLDG.; 1-2 RM. kits., bath, Frig., maid ser.; L exp.; $10;

457 FULLERTON-PKWY.—5 extra large rms., sun parlor, $90.

ATTR. 6 LGE., LT. RMS.—ALL TRANSP.; elec. refrig. 4826 Kenmore-av. Sun. 8958.

2 RMS., FURN. AND UNFURN. MOD.; auto. refrig.; gd. trans.; reas. 738 Aldine.

734 CORNELIA—RENT 1-2 RS. AND CARE for child, or cooking; near lake.

4 RM. FURN. FLAT; H. W. 2 BEDRMS. gar.; $11 wk. 1139 Drummond-pl. Bit.5771

3 LGE. RMS., ATTRAC. FURN., EL. REF., nr. Ravswd. L, N. W. $47.50. 1967 Cullom;

1 RM. KIT APTS.—NEW BLDG. COMP. serv.; ex. trans.; $10 wk. up. 641 Aldine.

6 RMS.—COMPL. FURN.; NR. NO. SIDE; immed poss.; $70. Call 9-6. White. 7532.

MAGNOLIA, 4639—MOD. 3 RM. APT.; BEDrm., ex. inador, shwr.; frt. pch., refr.; reas.

3827 RIDGE—ATTR. 2 RMS., INADOR; refrig., gas, elec.; $9 up; open. Edg. 0959.

1362 GREENLEAF-AV.—BEAU. 2-3 ROOM apts.; blk. L. lake; reas. Briargate 6322.

4435 GREENVIEW-AV.—COZY 2½-3½-4 R. apts.; high grade bldg.; lt., gas, refr. incl.

4-5 RS., NEWLY FURN.; SHOWER, FRIG.; $60 up; ½ blk. beach, L. bus. 1333 Touhy.

822 DAKIN—3 R. FURN.; LT., GAS FREE; stm. ht.; $40. 4 r. $50; ex. tran. Buc 5300.

1345 BYRON-ST.—4 RM. APT., GAR., G. E. ref., inador; 15 min. lp.; res. Grac. 3992.

TO RENT—FURNISHED APARTMENTS.

NORTH.

244 E. Pearson
800 NORTH AT THE LAKE. QUIET—EXCLUSIVE.
2-4 Rm. Apts., $60-$150
Furnished and unfurnished kitnts., dinettes, bedrms.; carpeted; outside rms.; free gas, light, refrig.; maid service; valet; dining rm.; commissary; bus at door. SUP. 4701.

NORTHWEST.

2 ROOMS AND PULLMAN KITCHEN, COMpletely furnished, free gas and electricity. $37.50. 3931 Irving Park-blvd.

1, 2, 3 RM. BEAUTIFULLY FURNISHED apts., Frigidaire, hotel service; 1 block N. W. Ry.; low rent. 3901 N. Tripp-av.

4025 N. CRAWFORD, THE NORTHWOOD—Unusually fine furn. apts.; greatly reduced rentals; new bldg. Irv. 0449.

FOR SUMMER—5 RM. FURN. APT., GAR.; reas.; refs. 5449 N. Spaulding. Ind. 2273.

NEW PRICES—LIGHT, GAS, REFRIGRTN., linen, md. serv.; 1 blk. L. 3355 Eastwood.

WEST.

WASHINGTON EVERY CONVENIENCE
PINE DIGNIFIED APPOINTMENTS
EAST COMPLETE DAILY SERVICE
Best Transportation Shopping Facilities Nearby
FINEST OCCUPANCY IN AUSTIN.
1-2-3 RM. APTS., $55 TO $100.
5501 WASHINGTON-BLVD. Mansfield 1442.

Near Golf, Tennis Courts.
Delegates welcome. 1 blk. Garfield Pk., where you may enjoy all outdoor sports; 1, 2, 3 rm. apts.; new bldg.; tastefully furn., decor.; lg. rms.; full hotel serv. 3500 Fulton.

MENARD MANOR, 35 N. MENARD; 5800 W.; 1 blk. from Columbus pk. and golf links; 1-2-3 rms.; compl. service; quiet resid. neighborhood; all rooms large, clean, light, airy.; conv. to all trans.; low rentals.

Strictly Modern, $8-$10 Wk.
2-3 rm. kit. apts.; pri. tile bath, shwr., G. E. refrig.; elev., maid serv.; gas, elec. free. VOGT HOTEL, 1151 Adams-st.

3241 MAYPOLE-AV.
Finest 3 and 4 rm. furn. apts.; lge. bedrs. Extra inador. Mech. refr. Reasonable. Office.

CONVENTION GUESTS!
Walking distance. Winston apt. hotel. New bldg. Apts. and hotel rms. 1850 Jackson-blv

"THE CHATEAU"— — —18 MIN. TO LOOP. Oak Park's largest and finest apt. hotel. Gentiles. $55. 330 N. Austin-blvd. Vil. 8500.

JACKSON GABLES—3412 JACKSON-BLVD. 1 and 2 rm. and mod. kit. apts.; linen, gas, elec. refrig. free; reas. Van Bur. 0107.

MIDWEST APT. HOTEL, 4312 W. WASHington-blvd.—1, 2 and 3 room kitchenette apts., all modern improvements; reas. rates.

EVELYN HOTEL—NICELY FUR. 1-2-3 RM. apts., ½ blk. west of Columbus pk; nr. all tr., reas. 37 Harrison-st., Oak Pk. Euc.10228.

LEAVING CITY. ILLNESS—BEAUT. FURN. or unfurn. 5 rm. apt., St. Louis at Monroe; rent $50. Worth double. Fra. 7333.

4 ROOMS—BEAU. FURN.; GOOD TRANS. Jan. serv. $30-$40. 149-151 S. Whipple.

WENDEL APTS. — 2127 JACKSON-BLVD. — 2-3 rooms; free gas, elec. linen; $7-$13.

SUBURBAN.

PLEAS. 4 RM. IN BEAU. RES., FURN., unfur.; gar. $40. Pk.Rid.335J. 6N.Lincoln.

TO RENT—STORES.

South Side.
STORES, 25X65; STM.; GD., LIVE LOC.; $35 and $40 mo. Abelson, 7341 Vincennes.

North Side.
STORE—REASONABLE, CONFECTIONERY fixtures for sale. 5060 N. Clark.

West Side.
327 S. KEDZIE-AV.—NEWLY DEC., $35; on premises Sunday 2 to 3 p. m.

Suburban.
56 S. 19TH-AV., MAYWOOD—EXCELLENT location for tailor, dry goods, etc.; store 16x40; steam ht. Ph. Longbeach 4633.

TO RENT—OFFICES AND SHOPS.

Central.

TRIBUNE TOWER
A superb office building occupied by the executive offices of THE TRIBUNE COMPANY and the Chicago offices of many large national concerns.
A Tower office, an attractive double corner space, and smaller units are now available at reasonable rentals. This building is known throughout the world and merits your investigation if you want fine office space.
Apply to HOLMES ONDERDONK, 1229 TRIBUNE TOWER. Telephone Superior 0100.

OFFICE ECONOMY PLAN— 32 W. WASHINGTON-ST. FURNISHED PRIVATE OFFICES IN INDIVIDUAL SUITES. SECRETARIAL AND PHONE SERVICE. OFFICES, $25; DESKS, $10. JUDSON F. STONE, AGENT. Room 420. Andover 5696.

32 N. STATE, S. W. CORNER WASH.—Attractive offices; splendid light; night service; center of Loop; single rm. $25 up; with recep. rm., $40 up; few furn. Beau. desk space. steno., phone. SWIGART & CO., Room 601.

BEAUTIFUL OFFICES, SALES, DISPLAYS, or studio space; unusually light; low rent. EDWIN J. BOWES JR. & CO. 154 E. Erie-st. Whitehall 6026.

MAIL ADDR., TEL. SERV., $3-$5; DESK space or furn. pri. office, incl. serv., $15-$25. Rm. 1101, 162 N. State. Dea. 0869.

TO RENT—OTHER CITIES.

TO RENT—ELYRIA, O., 3 STOREROOMS, 1 50x14; 1 50x16, another 70x18, on the chain store block of Elyria, north side, adj. the new Brant bldg. Full dimension of lot 48x148. Apply Room 822, Elyria Savings and Trust Bldg.

TO RENT—MANUFACTURING PROPERTY.

4,500 TO 12,000 SQ. FT., FACING OGDEN-blvd., 1400 W.; suitable for office and showroom, or light mfg.; heated; good light; all trans. A real bargain. State 0240.

STORE FIXTURES.

PERMANENT WAVE MACHINE, $49.00; Hood hair dryers, $19.00; marcel chairs, $9.00. 1120 N. Wells-st.

BUSINESS DIRECTORY.

Beverages and Water.
5 BARRELS LEMONADE CONCENTRATE for barbecue users; $85 cash; big bargain. Address L X 555, Tribune.

Paints.
BANKRUPT FACTORY SALE—BANKRUPT. Quality paints and varnishes below cost; screen paint, 50c gal.; estab. 91 yrs. Open 9-6; Sun., 9-4. 2260 Elston. Arm. 1440.

Painting and Decorating.
PAINTING AND PAPERHANGING—FIRST class work. Prices reasonable. Estimates free. Christman Bros. Austin 8022.

PAINTING, PAPERHANGING, DECORATing—First class, low rate. Ave. 2564.

Rug Cleaning and Repairing.
9X12 RUGS STEAM AND NAPHTHA cleaned on both sides, guar. job, $2. ACE RUG CLEANERS. PH. KEY. 9414.

BOATS, YACHTS, ETC.

30 FT. A. C. F. CRUISER; COST NEW LAST year $5,500; used about 30 hrs.; sleeps 4; galley, etc.; cruising speed 13 m. p. h., 70 h. p. motor, at Belmont harbor; reas. terms responsible party. Phone Goettler. Whitehall 7436.

34 FT. CABIN CRUISER CLEO; CAN BE seen foot Randolph-st., at lake Sunday or ph. Sup. 4200, Rm. 426. Cash deal. $550.

32 FT. CABIN CRUISER, REBLT., CHEAP. Must sell this week. 2060 Lawrence-av.

BRAND NEW 3 H. P. OUTBOARD MOTOR. $45. 408 N. Wells-st.

MORTGAGES.

Mtgs. Bought 20% Disc.
on single residences—owner occupied. SUITE 1345. 175 W. JACKSON-BLVD.

WILL PAY CASH FOR DEFAULTED OR undefaulted 1st mortgages. See David Levy, 127 N. Dearborn, or phone Central 7057.

AIRPLANES.

NEW LAIRD WHIRL WIND WITH REbuilt J-5 engine, at greatly red. price. Hem. 3722. E. M. Laird Airplane Co.

REAL ESTATE FOR SALE.

HOUSES.

South Side.
6 RM. BRK. BUNGALOW—2 CAR GAR.; nr. I. C.; lot 45x125. $6,500. Fai. 9260.

Southwest Side.
MUST SELL 5 RM. COTTAGE, FURN. HT. Concrete basement. 6046 S. Kolin-av.

Northwest Side.
$250 CASH—balance terms will sell my 6 room brick home; bargain; opportunity for reliable party; good transp. 5600 Fullerton.

SAC. 6 RM. IRVING PARK HOME—LOT 30x130; price $4,000; cash $1,500. BEESLEY, 4219 Irving Pk.-blvd. Pen. 2726.

6 RM. RESID., SMALLEY-CT.; SM. DWN. payt., bal. like rent. Inq. 1561 Milwaukee.

FORCED SALE — $6,500 VALUE; $3,000 cash; 2 flt. bung. Owner, 3259 Madison.

VACANT.

South Side.
REPOSSESSED LOTS—$149 EACH; TITLE clear, taxes paid; $1.50 cash, $1.50 week. Frank De Lugach, owner, 95th-California-av.

LAKE FRONTAGE RIPARIAN RIGHTS. South Shore. 190x216 ft.; leaving city; terms; owner. Address L Y 165, Tribune.

Southwest Side.
134 LOTS, S. W. CORNER 83D-KEDZIE; sewers, sidewalks and mostly paved; owner. Address L P 270, Tribune.

North Side.
OWNER SACRIFICE CLEAR 33 FT. DEVON-Western district. Rog. Pk. 3556.

REAL ESTATE—OAK PARK—AUSTIN.

$4,350 BUYS OAK PK. 5 RM. BUNG.; 2 large bedrms. and slpg. pch.; gar.; fine cond.; nr. Garfield "L"; terms. Pilgrim, 5637 W. Lake. Ph. Austin 1080; Village 5100.

REAL ESTATE—SUBURBAN—SOUTH.

General.
SMALL HOME; 2 CAR GAR.; ¼ AC. LOT [needs rep.]; only $2,500; good transpt.; $50 dn., $22 mo. Address A H 463, Tribune.

REAL ESTATE—SUBURBAN—S. W.

Tinley Park—47 minutes to loop.
DEPRESSION BEING OVERCOME BY 700 people in Tinley Park, who are raising poultry and vegetables. Co-operative marketing. Come out. Mod. homes. Low taxes. Easy terms. Will rent with option to buy. Grover C. Elmore, 100 N. La Salle. Fra. 2650.

REAL ESTATE—SUBURBAN—NORTH.

Kenilworth—28 minutes to loop.
MOD. ENG. BR.—BEAUT. YARD, TREES; 3 bedr., col. tile bath, att. gar.; oil ht.; reduced to $12,800; might rent. Rog. 2616.

REAL ESTATE—SUBURBAN—N. W.

Arlington Heights—33 min. to loop.
1 ACRE BLACK SOIL, 131 FT. FRTG., $595; $50 down, bal. mo. State 3861.

Barrington—47 minutes to loop.
BEAUT. SITUATED, PARTLY WOODED 40 acre country place; 2 fine homes, farm buildings. Bargain. E. L. Virden, Owner, Barrington, Illinois, or phone Wabash 4800.

Park Ridge—21 minutes to loop.
5 RMS., $4,800; 8 RMS., $5,000; 6 RMS., $6,500; 50 ft. lots; $500 down, bal. terms. Cleveland, Touhy and Northwest Highway.

REAL ESTATE—SUBURBAN—WEST.

Elmhurst—29 minutes to loop.
4 ROOM BUNGALOW—FURNACE, LARGE lot; small down payment and $30 a month. Address A D 305, Tribune.

5 ROOM BUNGALOW, 195 CAYUGA-AV.; sell or rent $30; price $4,200; cash $500. Owner, 2059 W. 21st-pl., Chicago.

Oak Park—16 minutes to loop.
(See Real Estate—Oak Park, Austin.)

REAL ESTATE—SUBURBAN—MISCELL'S.

CHICKEN FARMS—1 TO 3 ACRES; 3 AND 4 rm. houses, as low as $2,600; on terms. J. A. Sherman, 6211 S. Troy-st. Rep. 4995.

REAL ESTATE—ACRE PROPERTY.

8 A., 5 RM. HOUSE,
Barn; mod. chick. house; orchard; gar.; pvd hiway.; pr. $5,500. Graue, 117 N. York, Elmhurst, Ill.

REAL ESTATE—SUMMER RESORTS.

FOR SALE—ANYBODY WISHING A PRIvate fishing and hunting grounds; 280 acres of land; 2 lakes and trout streams, well stocked with wall-eyed pike, bass, perch, blue gills, speckled trout. Plenty of game located on this land. Best private fishing and hunting grounds between Lake Mich. and Lake Superior. Cottage, keeper's quarters, boat house, garage for 2 cars, electric lights all through. Above located 20 mi. off U. S. 2, fairly good auto road. For further particulars and price, address M. M. Bona, Masonville, Mich.

FOR SALE OR EXCHANGE—ALL YEAR mod. home in City of Oconomowoc. 3 a. of land, hundreds of trees, large garden. Garage barn. 550 feet Lake frontage on Lac LaBelle. Living room; dining rm.; kitchen; library, and large porch. 2 wash rooms on first floor. 4 bedrms.; 2 bath rms. and sleeping porch on second fl. 2 servant's rooms on third fl. City water, sewerage, electricity and gas. Terms can be arranged. Address E H 6, Tribune.

FOR SALE—RENT—EXCHANGE. Beautiful 11 room summer home, completely furnished. 50 miles from Chicago; 200 ft. frontage on Cross lake [Route 21 at state line]; private, beautiful grounds; 2 car gar.; rent $700 for season. On premises Sunday. E. R. Peacock, Rm. 1219, 205 W. Wacker-dr. Ph. Randolph 2040.

$7,500 Sum. Home for $2,500
Spanish bung.; newly construc. in beau. Miami Park Beach, 4 mi. on the No. Shore of South Haven; charmingly furn.; all impv. in and paid for. Will sac. all for cash. H. Bogart, 111 W. Washington. Dear. 3982.

FOR SALE, RENT OR TRADE—LARGE summer home at Crystal Lake Country Club addition; clear. Call John E. Shellstrom. 3133 N. Clark-st. Wellington 3778 or Crystal Lake 715-M.

MODERN COTTAGE, 2 BEDRMS., BATH, large screened porch; 3 a. wooded; 264 ft. frontage, beautiful inland lake; 90 mi. Chgo.; $4,900; reas. terms. McOMBER & CO., Berrien Springs, Mich.

LORAINE—BEAUTIFUL NEW SUBDIVIsion on the Kankakee river, high dry and wooded homesites; very reasonable; easy terms. Neil Metcalf, Momence, Ill.

FOR QUICK SALE—3 RM. COZY COTTAGE on ¼ acre lake lot 38 miles N. W. of Chicago; price $850, terms $125 cash, $20 mo.; act quick. Address L P 207, Tribune.

IDEAL VACATION SPOT AT LAKE NR. McHenry. 1 hr. Chgo. New cottage. Reduced to $750. Address L P 272, Tribune.

MICHIGAN RESORT—$1 A MONTH STARTS your home; no int., no tax; miles private water front, timber. Address K 315, Tribune.

WOODED LAKE LOT, 60 MI. N. W. OF loop; ex. hunting and fishing; $25 now, bal. terms. Address A J 854, Tribune.

COTTAGE—EQUIPPED, FIREPLACE, GArage, boat, motor, water front lot. Lake Wisconsin. F. L. Hull, Okee, Wis.

LAKE GENEVA—5 ROOM HOME; BATH, fireplace, elec.; gd. bch.; barg.; $4,500. A. Pederson, Cedar Pt. Pk., Williams Bay, Wis.

SUMMER HOMESITE—NO. ILL. LAKE; 1 hr. Chgo.; $200, incl. boat. Frank, 5253.

WIDOW SAC. LGE. FOX RIVER LOT, $150. Mrs. Rickolson, 4533 N. Kostner.

$2,150 TAKES LGE. NEW 6 RM. HSE. ON Rock lake, nr. Antioch. Palisade 2273.

SAC. 3 RM. COTT., $595; INSIDE TOILET; lge. Wis. lake. Address L Y 169, Tribune.

REAL ESTATE—FARM LANDS.

Illinois.

TRUCK FARM.
1 acre, good bldgs., good black soil, water, gas, elec.; sub. trans.; $250 will handle; also 5 acres vacant at $220 per acre. Will sell on easy terms. Address A G 216, Tribune.

10 ACRES — GOOD BLACK FARM LAND, near depot, 1 hour west from loop; price $2,000; $300 cash. Phone Central 1715.

Michigan.
80 A.—BUILDINGS, COWS, TOOLS, HENS; nr. St. Joe R.; A-1 soil; $2,800; $500 cash; worth double. Roessler, 140 S. Dearbn.

80 A., 5 MI. CITY, ½ CLRD., TIMBER, crk.; 5 r. hse., barn; $1,350; $350 cash, $15 mo. Evans-Tinney Co., Fremont, Mich.

Minnesota.
160 ACRES, 30 MILES MINNEAPOLIS, 7 bldgs.; cash, tr. 430 Webster-av., Chgo.

Mississippi.
FOR SALE OR TRADE—5¼ AC. AND COTtage, Long Beach, 6 miles from Gulfport, Miss.; bargain. Address E H 5, Tribune.

Wisconsin.
SOO LINE LAND GRANT LANDS IN UPper Wisconsin. Free information. Ask for Booklet No. 53 Homeseekers' rates. Address H. S. FUNSTON, Land Dept., Soo Line Ry., Minneapolis, Minn.

Miscellaneous.

INSURANCE CO.'S FARMS
in southeastern Missouri and Illinois; 40 to 500 acres with bldgs.; $25 an acre and up; ¼ down, balance 20 years; will accept Chicago Real Estate Bonds and Mortgages as part payment. Central Farm Sales Corp., 1660 W. Division-st., Chicago.

REAL ESTATE—MISCELLANEOUS.

CAN YOU BUILD A HOUSE? WE WILL furnish bldg. material and ground, all you furnish is work in your spare time; why pay rent when you can own a home of your own? Address L X 454, Tribune.

REAL ESTATE WANTED.

Business Property.
HAVE CUSTOMERS WITH CASH FOR ONE story Chicago business property. FRANKENSTEIN & CO., 33 N. LA SALLE.

Farms and Acres.
50 A., 30 MILES OR LESS CHICAGO; LOW price; client has 50% cash; an outlet on highway nec. Address K 271, Tribune.

The make and model of the automobile you want may be offered today at an attractive price in the Autos classification of this section!

REAL ESTATE FOR EXCHANGE.

Apartment Buildings.
HAVE MOD. 4 RM. CO-OP. APT. IN 100% Co-Op. Bldg.; want small improved farm. Address 1st apt., 1442 E. 65th-st.

MOD. 6 FLAT FACING PARK—N. W. SIDE; 1 mtg. only, due 1935; want bungalow or 2 flat. Call Spaulding 8505.

Business Property.
4257 W. 22D-ST.—STORE, 2 FLTS., 5 YRS. old; 1 mtg. What have you?

Houses.
HOME IN N. OAK PARK—WILL TRADE for apt. bldg., North or West. Sorensen, Longbeach 3146.

HSE.; GD. INC. PROP.; GD. LOC. EVANSton, for sm. farm. Address L N 82, Tribune

Farms and Acres.
55 ACRE FARM; GOOD BLDGS.; BLACK soil; mtge. $2,000. Will trade equity for equity in flat bldg. or equip. rooming house. M. A. PAGE, 47 E. 103d-pl.

2 80 A. FARMS, STOCKED, EQUIPPED, for clear flats. Arlington Heights 1560.

REAL ESTATE LOANS.

First Mortgage.
WANTED—$2,500 FROM PRIV. PARTY, LOgan-blvd. home, 50 ft. frtg.; give additional guarantee if req. Longbeach 8333.

1ST MTGS. BOUGHT; SUBST. DISCOUNT. General Acceptance Co., 139 N. Clark-st.

Junior Mortgage.

2D MORTGAGE LOANS
TRUSTEES SYSTEM SERVICE.
TRUSTEES SYSTEM BLDG., N. E. CORNER WELLS AND LAKE-STS.....ANDover 2121
1630 BELMONT-AV ......GRAceland 3800
3940 W. MADISON-ST. ......KEDzie 2222
724 W. 63D-ST. ....ENGlewood 1230

WANTED—$8,000, WELL SECURED.; BLD. consists of flats and stores, very prom. bus. cor.; small 1st mtg. Longbeach 8833.

2D MORTGAGES MADE IN 1 DAY TO PAY taxes and paymts. on 1st mtg. Rand. 0149. SIMMONS BROTHERS, 69 W. Washington.

BUILDING MATERIALS.

Lumber.
YOU WILL POSITIVELY SAVE MONEY ON lumber, millwork, roofing, wallboard, etc. 3509-15 Belmont-av. Independence 4800.

BUSINESS OPPORTUNITIES.

Businesses For Sale.
BARBER SHOP AND BEAUTY SHOPS FOR Sale—Also fixtures, new and used. PAIDAR CO., 1120 N. Wells-st. Diversey 0200.

BARBER SHOP—4 RM. COMPLETE; GD. loc.; reas. 2602 W. 111th-st. Cedc. 4871.

BEAUTY PARLOR—FOR SALE—SUPPLIES, equipment. Cash. Easy terms. Catalog sent. GIBBS & CO., 21 S. WABASH-AV.

BEAUTY SHOP — NEWLY AND FULLY equipped. Kedzie 0190.

CAFETERIA—WORLD'S FAIR LOCATION; gd. bus.; reas. Call Victory 0386.

CANDY, ICE CREAM, CIGARETS, NOTIONS, sporting goods; one owner 15 yrs.; $40 with 4 rm. apt.; $850. 2042 N. Halsted-st.

CANDY STORE—GD. LOC.; GD. BUSINESS; cheap rent. Reas. Brunswick 8699.

CHILI PARLOR—SMALL; $15 MO. RENT. Loc. 2515½ S. Halsted. Sell reas.

DELIC., GROC. ROYAL BLUE STORE—Working class district; gd. paying bus.; rent $35; rare chance. Will clear $200 mo. Price $850; worth dble. Part time given. 2816 Armitage-av. at California.

DELICATESSEN—IN 87 APT. BLDG.; ROG. Pk.; well stocked; gd. inc. Price reas. Rent, $25 mo. 6916 Ravenswood-av.

DEL.-GROC.—GOOD GOING BUS.; LEAVING city; no dealers. Humboldt 2951.

DELICATESSEN, BAKERY—TABLE SERV.; nr. beach; gd. opportunity. Sheld. 1121.

DELIC.—GD., GOING BUS.; COR. STORE; liv. rms.; reas. No dealers. 4127 N. Damen

DO-NUT SHOP-RESTAURANT — CHEAP; terms. Call Sunnyside 0848.

DRUG STORE—TRANS. COR. POLISH NGHbrhd.; sac.; can't speak Pol. $1,500. Arm. 10136.

FRUIT, VEGETABLE, MEAT MARKET—or will consider partner; must be man with business ability; in replying give phone number. Address L Y 141, Tribune.

GAS STATION—EXCELLENT LOOP LOCAtion; enclosed pits. Dearborn 5087.

GAS STATION—DOING GD. BUS.; REAS. rent; cheap if taken at once. Pal. 7365.

GAS STATION—BARG. ON ACCT. OF SICKness. Inq. 931 N. Sacramento-blvd., 1st flr.

GARAGE, FILLING STATION AND LUNCH Room—Located on main highway 45 miles from Chicago, 198 foot frontage. Wonderful location. Will sacrifice for $3,000—$4,000 cash all that's needed. Wonderful opportunity. For further particulars address E H 14, Tribune.

GARAGE AND MOTOR SERVICE — WONderful location; low overhead; storage income $250; rent, $150. Small down payment, balance easy terms. Van Buren 0881.

GAS STATION— Near 69th and Racine.

HARDWARE, PAINT STORE—MOD. FIXT., clean stock; well loc. in N.W. sub.; $4,500 cash, bal. to suit. 1512 N. Oakley-blvd.

HOT DOG STAND DOING GOOD BUSINESS. Call at 1241 N. Adams-st. Ask for Tom. Saturday and Sunday.

HOTEL—150 UNITS.
I own and oper. one of the finest kit. apts. hotels in Edg. Bch. loc.; 2 and 3 rms.; 1 blk. transp., "L," bus, surf.; 2 blks from lake. Sell or lease to resp. pty. Must have hotel exp. and about $40,000 cash. ADDRESS K 155, TRIBUNE.

HOTELS, KITCHENETTES, RMG. HSES.; large and small; easy terms arranged. Steinbeck & Alexander, 160 N. La Salle.

KARMELKORN SHOP—ONE OF THE FINest in the country, in a city of 50,000 population, without competition. A wonderful opportunity, reasonable. Otte's Karmelkorn Shop, 5829 Kenosha, Wis.

MAGAZINE STORE—NEW AND BACK numbers; rent $15 mo.; leav. city; sac. for $75 or best offer. 1818 Lincoln-av.

POULTRY STORE—WHOLESALE-RETAIL; gd. bus.; leaving city. 6514 N. Clark.

RESTAURANT—NEAR WEST SIDE; DANDY little place; modern equipment, counter and tables; cheap rent; good lease; close nights; partners disagree; will sac. for $1,250; just the thing for experienced couple. See P. Mitchell, 912 W. Madison-st.

RESTAURANT — GUARANTEED MONEY maker. Must sell. Located in good town in Iowa. Address L D 568, Tribune.

REST.—IN AUTO SECTION; ELECTRIC REfrigeration; 40 seats; rent $80 mo.; will sell cheap for cash. 3035 Lawrence.

RESTAURANT AND ROOMING HOUSE—$2,000. 2308 S. Cicero-av. Ph. Cicero 108.

RESTAURANT—EST. 7 YRS.; GD. BUS.; busy loc.; leaving city; sac. 677 N. Clark.

ROOMING HSE.—FURNITURE COMPLETE; 24-32 rm. flat bldg.; lease; 63d and Woodlawn; 2-3-4 rm. apts.; slp. rms.; selling because of sickness; owner. Fairfax 2955.

ROOMING HSE.—21 RMS., ALL RENTED; light hskpg.; stm. heat; r. w. every rm.; new furniture; long lease; reas. rent; sac. for quick sale. 3018 W. Jackson. V. B. 9587.

RMG. HSE. — 37 RMS., HEART UPTOWN nr. bus, L, surface lines; 5-10 yr. lease. Investigate. Address K 215, Tribune.

RMING. HSE.—11 RMS.; ALL NEW, DEC.; exc. loc.; sell best offer. 1223 N. State.

TOBACCO AND CANDY JOBBING BUSIness—Suburban, in a city 50 miles from Chicago; doing a quarter million yearly; wonderful opportunity; owner has other business. Address E H 17, Tribune.

VACUUM CLNR. REPAIR SHP. AND ELEC. rds.; same loc. 6 yrs. Only $1,500. Will teach business. Address L T 498, Tribune.

IF THE KIND OF STORE OR BUSINESS you want to buy is not offered for sale today, why not advertise in the Business Opportunities Wanted Column? Stop in today at one of the Tribune Want Ad Offices. Madison and Dearborn-sts. 1107 E. 63d-st., or call Superior 0100, ask for an Ad Taker.

Distributors.
EXCLUSIVE AGENT—CHICAGO DISTRICT, for famous English golf ball, selling players direct at low introductory price; golf knowledge and financial responsibility necessary; sure producing sales plan. Address E J 5, Tribune.

Business Equipment.
VENDING MACHINES—COIN OPERATED; approximately 1,100 brand new; these machines were mfrd. by Remington Arms Co. at cost of approx. $100,000. They can be purchased for a small fraction of their orig. cost either all or part. Sidney C. Anschell Corp., 160 N. Wacker.

HAND LAUNDRY EQUIPMENT — THOR dryer type washer, $40.50; rotary ironer, sheet size, $20.50; easy terms. Thor Electric Shop, 3004 Lincoln. Open until 9 p. m.

USED AUTOMOBILES FOR SALE.

FORDS—1,000—CHEVS.
Chicago's Oldest and Largest Exclusive Ford and Chev. Finance Co. OFFERS THE BEST SELECTION IN TOWN.
MAKE YOUR OWN TERMS.
'29-'31 MODELS, $70 up. '27-'28 MODELS, $25 up.
FREE 1932 STATE LICENSE.
Cars like new and backed by a 90 day written guarantee that means something. Your car taken as down payment. Always open.
WALTON FINANCE CORP.,
940-958 MILWAUKEE-AV.

REPOSSESSED BARGAINS.
1932 Plymouth Sedan, used little......$465
1932 Plymouth Coupe, rum. seat, used. 465
1931 Chevrolet Spt. Rdstr., like new. 395
1931 Chrysler 8 de luxe sedan......... 595
1931 Ford De Luxe Town Sedan......... 365
1931 Chrysler 6 Sedan, a beauty........ 585
1931 Chrysler 6 De luxe Roadster, 6 wire wheels, rum. seat, trunk rack.. 565
4444 Irving Park-blvd.

SIMPSON MOTOR CO.
Auth. Ford Dealer, 3107 Irving Park-blvd. Fords, 1930-'31 Tudors, perf. cond. Carry our full guarantee. Terms and trade.

PONTIAC—COUPE, 1928, STOR. BILL, $65. Hudson coach, 1926, storage bill......$ 45 Cadillac, 1927 sedan, storage bill.......$145 Rockwell Whse., 1301 S. Rockwell. Roc.5500.

AUBURN—'31 STR. 8 4 DR. 5 PASS. CUST. sedan, wire whls., white wall tires, orig. cost $1,395. Can't tell from new. Reposs. Must sacr. for $595. Your car as down payment. Bal. 12 to 24 months. 90 day guar.; 7 day driv. trial. G. M. S. Finance Co.
4635 Washington-blvd.

AUBURNS — V-12S, 8S, 1932S BELOW PRESENT ADVERTISED CUST. PRICES. USED DUAL AXLE, FR. WHL., ETC., 1931 8S, FREE WHL., LISTING TO $1,650. NOW LOW AS $650. F-E-L-Z, 1132 DIVERSEY-BLVD.

AUBURN—LATEST 1930 LIGHT 8 4 DOOR sedan; wire wheels; fully equipped; 90 day guarantee; $375; terms or trade. ALWAYS OPEN. 2810 MADISON.

AUBURN—8 ROADSTER, 1927. RUMBLE seat; smart appearance; $145. STUDEBAKER SALES, 26th and Michigan.

BUICK—1931 DE LUXE CONVERTIBLE coupe; beautiful black with silver trim; 6 wire wheels, side mounts, white wall tires, spotlight, hot water heater, etc., etc. This nearly new car must be sold at once. No reasonable offer refused. Will trade. WEST SIDE BUICK SALES CO., 4666 WASHINGTON-BLVD.

BUICK 1931 DE LUXE.
5 PASS. SEDAN: 6 wire wheels, side mts., spotlight, hot water heater.
STD. COUPE, 6 wire wheels, side mounts, new tires, hot water heater.
Big savings. Regular Guarantee.
LINCOLN PARK BUICK, 2825 N. Halsted-st.

BUICK—1929.
Here is your chance to get a real comfortable 5 pass., 6 cyl. Master Sedan at a real bargain. Just like new and guaranteed. $395. NORTHWEST BUICK CO., 3801 LAWRENCE-AV.

BUICK—7 PASS.
A late 1928 Sedan in perfect condition. Special for today at.......................$225 NORTHWEST BUICK CO., 3801 LAWRENCE-AV.

BUICK—COACH, 1928. THE FINISH IS bright and shiny. Upholstery appears unused. $145. STUDEBAKER SALES, 26th and Michigan.

BUICK—'30 MOD. 68 DE LUXE 5 PASS. Coupe, 6 w. whls., fender wells; chrome tire covers; over $200 extra.; orig.; can't tell from new; $695. Tms. 2424 Milwaukee.

BUICK — 1929 MASTER SEDAN; BEST value in Chicago; reconditioned and guaranteed; $495; lowest finance rate. James Levy Motors Co., Michigan at 23d.

BUICK—1931 8-91 CLOSE COUPLED 4 DR. sedan. This car has had little mileage and cannot be told from new. It is priced to move quickly. 2500 Washington-blvd.

BUICK — '30-58 4 PASS. COUPE, ORIG. finish, motor and tires perfect; $535; tms. and trade. 9220 S. Ashland-av.

BUICK — LATE '32, WIZARD CONTROL, 4 door sedan, used; $1,175; ride control; blast horn; pass for new; tms. 1801 W. 63d.

BUICK—SEDAN, 1932; USED; SIDE MTS., 1 month old; need cash; no dealers. 1309 Harrison-st. Monroe 3347.

BUICK—1930 SEDAN, MASTER, DE LUXE 57; cost $1,365, now only $495, terms. Fitzpatrick, 6555 Cottage Grove. Alw. open.

BUICK—1931 8-96 5 PASS. COUPE; LIKE new; cost $2,000; will sacrifice for $975. O'Rourke, 2433 S. Michigan-av.

BUICK—1931 COUPE, 5 PASS. THIS BEAUtiful 8 cyl. job only $350 down. LOGAN SQUARE BUICK, 2468 Milwaukee.

BUICK—'27 COACH, 21,000 MI. GOOD CONdition; sac. at $90. Pensacola 8887.

CADILLACS—V-12S, 8S; REAL BUYS. '31S, V-8 TOWN SEDAN AND CONVERT. COUPE, ALMOST NEW CARS. V-12 AND 8 TOWN SEDANS, V-12 5 PASS. SEDAN. REAL 30S, LIKE NEW THROUGHOUT. PRICED TO SELL LOW AS $1,085. F-E-L-Z, 1132 DIVERSEY-BLVD.

CADILLAC—REAL '31 DE LUXE 5 PASS. sedan; 6 w w., trunk rack, fully equipped; hardly driven; cost $3,485, forced to sell for $1,365. Will arrange terms or trade cheaper car. Lawndale 9664.

CADILLAC—SEDAN, 1927. CONSIDERING the high quality of this car, it's a sensational buy at our reduced price of $225. Terms. STUDEBAKER SALES, 26th and Michigan.

CADILLAC—'27 7 PASS. SED.; NEW TIRES; need cash. $150. 7228 Calumet.

CADILLAC—5 PASS. COUPE; LATE 314; $375. Dr. Lambert, 1329 N. Dearborn-pwy.

CHEVROLET—CHEVROLET.
8 to choose from; all late '30s and '31s; cpes., coaches, sedans, de luxe models; from $200 up; terms, trade. 2810 MADISON.

CHEVROLETS — ALL MODELS, USED '32 and '31; lowest prices in town; tms., tr. West Side Auto Exch., 4637 W. Madison-st.

CHEVROLET—1931 SPORT COUPE; RADIO, spotlight, side mount; like new. Owner. Terms. SAGINAW 2128.

CHEVROLET—1931 COUPE, LOOKS AND runs like a new car; $295, only $45 down; $26 per month. 5710 Broadway.

CHEV.—'27 4 DR. SED.; PERF.; OUT OF work. $50 cash. 8224 S. Elizabeth.

CHEVROLET—'31 COACH; PERF. IN ALL resps. Priv. owner. Tms. Pullman 1333.

CHEV.—'30 COACH; EXCEL. COND. TRIGT. Owner car arr. tms. Triangle 0052.

CHEVROLET—1929 STANDARD COUPE; exc. shape; fully equip.; reas. Glencoe 1613

CHRYSLER — LATE 1930 IMPERIAL SEdan, 4 speed trans., side mts., nearly new; cost $3,000; reposs.; sacr. for $685; your car as down payment. Bal. 12-24 months; 7 day driving trial; 90 day guar.; always open. G. N. C. FINANCE AT CRAWFORD-AV.
3939 Washington-blvd.

CHRYSLER—'32 USED DE LUXE 8 4 DR. 5 pass. sedan, 6 wire whls., fend. wells, chrome tire covers. Orig. cost, $1,887. Reposs. 30 days ago. Sacr. for $985. Your car as dn. payment. Bal. 12 to 24 mos. 90 day guar., 7 day driv. trial. G. M. S. Fin.
4635 Washington-blvd.

CHRYSLERS—'32S, '31S, 8S, CHEAP. '32S IMP. 8 AND DE LUXE 8S, USED. FLOAT POW., ETC.; BUYERS SAVING OPPORTUNITY ON THIS CLOSE OUT. '31 8S DE LUXE LOW AS $775. F-E-L-Z, 1132 DIVERSEY-BLVD.

Chrysler '29-75 Coupe, $385.
Victoria type, absolutely worth $500. A genuine bargain. Very easy terms. 5107 N. CLARK-ST.

CHRYSLER—1926 SEDAN, MODEL 70. It's unusually clean throughout; runs fine; reduced to $45. STUDEBAKER SALES, 26th and Michigan.

CHRYSLER—1928 MODEL 62; EXCELLENT cond. Bargain, $195. 1107 N. Clark-st.

CHRYSLER — 62 4 DR. SED., LATE '28, orig.fin.; mech.A1. $195. 9220 S. Ashland.

CORD—LATE 1930 BROUGHAM, 4 DR. Sport Sedan; 6 wire wheels, 2 side mounts; finish exactly like new. A real beauty for $795. 5210 S. Ashland. See Mr. Fox.

CORD—1931 BROUGHAM; LIKE NEW throut.; cost $3,000; will sacrifice for $895. Tom O'Rourke, 2433 S. Michigan-av.

DODGE — 1930 SENIOR 6, 4 DR. DE Luxe Town Sedan, 6 wire whls., side mts.; cost $2,150 new; our pr. $450. Tms. 1801 W. 63D-ST., COR. WOOD.

DODGE—COACH, 1930 D-A MODEL THAT looks and runs better than many cars priced twice as high. $345. Terms. STUDEBAKER SALES, 26th and Michigan.

ELCAR—'28 4 DR. SED.; NEW TIRES; perf. cond., $150 today. 7228 Calumet.

ESSEX—COUPE, 1929. WILL GIVE YOU new car satisfaction today. Rumble seat. $165. STUDEBAKER SALES, 26th and Michigan.

ESSEX—1930 COACH, $165; GOOD COND. Residence, 933 N. Crawford-av.

ESSEX—'29; NEW TIRES; 4 D. SED.; PR. $150. 1632 S. Throop. Sunday only.

FORDS — FORDS
PAY $20 DOWN AND $20 PER MONTH.
20 late 1931s, all models.............$265 up
10 late 1930s, all models.............$165 up
10 late 1929s, all models.............$ 90 up
Every car fully guaranteed.
LITSINGER, 925 W. Jackson. Alw. open.
— OVER 35,000 SATISFIED OWNERS. —

FORDS FOR ECONOMY.
TAX WARRANTS ACCEPTED.
1930 Tudor, clean throughout..........$215
1931 Victoria, sidemts., trunk rack..... 395
1931 Cabriolet, side mts., trunk........ 295
1931 Tudor, like new throughout........ 295
90 day Guarantee. $20 to 1-3 down.
M. J. KELLY, 4445 W. MADISON.

FORD—'31 TOWN SEDAN......$135 DOWN
Ford '31 Tudor; spec. wheels...$100 down
Ford '31 De L. Coupe; rum. seat.. 115 down
Ford '31 De L. Rdstr.; like new.. 112 down
Ford '30 Convertible Coupe........ 95 down
GLENN E. HOLMES, Inc., 30 East Lake-st.

FORDS—1928 TO 1931. ALL MODELS. PRICED TO SELL AT ONCE. HESSER & SODEN. 1384 MORSE-AV.

FORDS—6 1931 FORDOR DE L. SEDANS; all in excellent cond., $295 and up. Small down paymt. Lawder Bros., 6900 Vincennes.

FORD—'31 TOWN SED.; $200 IN EXTRAS; Ford '31 Vict. coupe, like new, $295; $20 to 1-3 dn.; 90 day guar. 2751 W. Madison.

FORDS—15 LATE 1931 TUDORS, COUPES. All like new. Small down payment. LAWDER BROS., 6900 VINCENNES-AV.

FORD—1931 DE LUXE TOWN SEDAN, $345. 1929 Tudor, $125; 1930 Std. Coupe, $225. Guar. Terms. 3554 Montrose-av. Key. 3800.

FORD—'30 TUDOR, $220. NEW TIRES. C. MALEY, 30 W. LAKE-ST.

FORD—'31 VICT. CPE.; EXC. COND.; NEW tires; private. 1946 Cortland. Humb. 3519.

FORD—LATE 1930 TUDOR SEDAN; NEW car satisfaction; $245. 1107 N. Clark-st.

USED AUTOMOBILES FOR SALE.

$20 TO $95
CURB SALE.
35 CARS—WHILE THEY LAST.

'27 Chev. Cpe.	$20	'28 Essex Sed.	$95
'26 Hud. Coach	35	'28 Stude. Sed.	95
'26 Nash sd. 6 Sd.	45	'28 Stude. Coupe.	95
'26 Nash lt. 6 Sd.	35	'27 Nash Rdstr.	95
'28 Essex Sedan.	35	'27 Dodge Sedan.	45
'27 Chrysler Sed.	45	'26 Buick Coach.	75

85 OTHER BARGAINS.
7445 STONY ISLAND-AV.

100 Repossessed Cars
FORDS, CHEVS., BUICKS, ETC.
FROM $50 UP
Can be bought with a small down payment or your car as down payment. OPEN EVENINGS AND SUNDAYS.
ACME FINANCE CO.,
1344 S. Michigan-av. Calumet 1463.

FORD '31 DE LUXE TUDOR.
Nearly new. Demonstrator. 6 ply whitewall tires. Big saving. Guaranteed. C. Maley, 30 W. Lake-st., at Dearborn.

FRANKLIN—'27 4 DR. SED., EXCL. COND. Fin. Co., 647 Madison, Oak Pk. Euc. 9716.

GRAHAM SEDAN—1931. FINISHED A beautiful tan; luxurious upholstery; sparkling performance; $545. Terms. STUDEBAKER SALES, 26th and Michigan.

GRAHAM—1931 PROSPERITY 6 DE LUXE sedan. Wire wheels, side mounts. Only $60 down. 5710 Broadway.

HUDSON — '31 DE LUXE 5 PASS. SEDAN. str. 8, custom, 6 wire whls., side mts., trunk; used 60 days; cost over $1,675; reposs.; sacr. $565; your car as down pay., bal. 12-24 mos.; 90 day guar.; 7 day driv. tr. G. N. C. FINANCE AT CRAWFORD-AV.
3939 Washington-blvd.

HUDSON—1928 4 DOOR BROUGHAM; GD. paint, tires; motor very fine; fully equpd.; a real buy; full price, $75. 2457 Mich.-av.

HUDSON—1930 4 DR. 5 PASS. SEDAN, practically new. $435; terms. Sampson Motor Sales, 3845 W. Madison. Alw. open.

HUDSON—SEDAN, 1926, $75. PEOPLES Garage, Maywood, or Van Buren 5670.

HUPMOBILE — 6, 1931, DE LUXE SEDAN, wire whls., side mts., trunk, nearly new; cost $1,385; reposs.; sacrifice for $465; your car as down pay., bal. 12-24 mos.; 90 day guarantee; 7 day driving trial. G. N. C. FINANCE AT CRAWFORD-AV.
3939 Washington-blvd.

HUPMOBILE—8 SEDAN, 1931, FREE wheeling; 7 pass. with wire wheels, side mounts, etc. It looks and runs as though direct from the factory. $895. Terms. STUDEBAKER SALES, 26th and Michigan.

HUPMOBILE—8, REAL 1932 SPORT PHAETON, FREE WHEELING, ETC. USED. MUST SELL; $1,700 CAR FOR $895. CALL 1132 DIVERSEY-BLVD.

HUPMOBILE—CENTURY 6, $365. 6 NEW Vogue tires, side mts., trunk, extras. Terms. M. J. Kelly, 4445 W. Madison.

LA SALLE — V-8 1929 CONVERTIBLE Coupe; motor rebuilt by us; finish and general condition exceptionally good; rumble seat; hot water heater; fender lights; only $695. New and used car depts. Open eves. and Sun. Packard Motor Car Co. of Chicago, 2357 Mich.-av. Calumet 7400.

LA SALLE—1932 USED TOWN SPT SED., TRUNK, WIRE WHEELS, ETC.; MUST SELL NOW; MAKE OFFER. CALL WELLINGTON 7802.

LA SALLE—1932 DE LUXE SEDAN, USED; 6 wire wheels, heater, spotlight; cost $2,875, sell for $1,285; trade cheaper car. Residence, 1258 S. Kolin.

LA SALLE—1929 CONVERTIBLE COUPE; 6 wire wheels; beautiful throughout. Owner can arrange terms. NORMAL 6807.

LA SALLE — LATE 1930 4 DOOR DE luxe sedan, 6 natural wood wheels, side mts.; $1,050; pass for new. 1801 W. 63d.

LA SALLE—'32 TOWN SED.; USED; 6 WIRE wheels; cost $3,000; driv. very little; fully guar. W. Mack Co., Pull. 7757. Auth. Dealer.

LINCOLN—'29 LIMOUSINE, LIKE NEW, jet black; 6 wt. whls., fend. wells; $1,250; terms. L. W. Shanesy & Co., 2821 Sheffield.

LINCOLN—'29 DEL. WILLIUGHBY 5 PASS. sedan; cost $5,100; an outstanding bargain at only $850. Terms. 5107 N. Clark.

MARMON—8 1930 DE LUXE SED., SIDE mts., trunk; like new; cost $1,785; reposs.; sacr. $395; your car as down pay., bal. 12-24 mos.; 90 day guar.; 7 day driv. trial. G. N. C. FINANCE AT CRAWFORD.
3939 Washington-blvd.

MARMON—8 SEDAN, 1930. THE FINISH glistens like a new dollar; upholstery appears new; motor is A-1; $345. Terms. STUDEBAKER SALES, 26th and Michigan.

NASH—VICTORIA, 1928. HERE IS THE best Nash buy in Chicago. $105. STUDEBAKER SALES, 26th and Michigan.

NASH—LATE '29 SPECIAL 6 ROADSTER; A1 cond.; twin ignition; private; must sell, 325; tms. Cedarcrest 0380.

NASH — 1929 COUPE, STANDARD SIX; $160 cash. Village 5755J.

NASH — STD. SPT. CPE., LATE '29, RUM. seat.; refin.; A1; $195. 9220 S. Ashland.

NASH — '27 SED., ADVANCED 6, PERF. cond.; must sacr. for $165. 4936 Cortez.

OAKLAND—V-8 1931 SED., DE LUXE, 6 wire whls., side mts., nearly new; cost $1,465; reposs.; sacr. $495; your car as down paymt., bal. 12-24 mos.; 7 day driv. trial. G. N. C. FINANCE AT CRAWFORD-AV.
3939 Washington-blvd.

OAKLAND—8 SEDAN, 1930. DE LUXE model with wire wheels, side mounts, etc.; was driven only a short time; $345. Terms. STUDEBAKER SALES, 26th and Michigan.

OAKLAND—'28 4 DR. SED., LIKE NEW; sac., $140 or offer; pri. 2935 Adams.

OLDSMOBILE—'31 4 DR. 5 P. PATRICIAN sedan, 6 natural wood whls., fend. wells. Cost $1,187. Reposs., sacr. for $585. Your car as dn. pay. Bal. 12-24 mos. 90 day guar. 7 day driv. trial. G. M. S. Finance.
4635 Washington-blvd.

OLDSMOBILE—SEDAN, 1928. EXTERIOR and interior are spotless; efficient engine; $225. Terms. STUDEBAKER SALES, 26th and Michigan.

OLDSMOBILE—2, 1932 USED DEMONstrators, 4 door sedans, de luxe equipment. Real bargains. Ray Anderson Olds, 6832 Stony Island-av. Fairfax 8000.

OLDSMOBILES — ALL MODELS, '31 AND '30; lowest prices in town; terms or trade. West Side Auto Exch., 4637 W. Madison-st.

OLDSMOBILE—1931 DE LUXE SEDAN; side mounts; a beautiful car for $575. 6529 COTTAGE GROVE. PLAZA 6000.

OLDSMOBILE—1930 2 DOOR DE LUXE SEdan, 5 wire whls., mohair uph.; only $125 down. Fully warranted. 3333 Madison.

OLDSMOBILE—REAL 1931 DE LUXE SPORT COUPE, $565. CALL WELLINGTON 7802.

OLDSMOBILE—1930 COUPE; RUMBLE ST.; 6 wire wheels; priced very low, $345. 1-3 down. GARAGE, 4440 W. MADISON-ST.

OLDS—'31 PATRICIAN DE LUXE SEDAN; 6 w. w., side mts.; spotlt., etc.; $595. CHRYSLER DEALER, 3236 Jackson-blvd.

OLDSMOBILE — LATE '31, 4 DR. SEDAN, $595; 5 demountable wood whls.; will pass for new. 1801 W. 63d, cor. Wood. Al. op.

PACKARD—LATEST 1929 LIGHT 8 DEluxe sedan; 6 wheels, 2 fender mounted; trunk; fully eqpd.; cost $2,950; for quick sale sacrifice for $595; guaranteed; terms. ALWAYS OPEN. 2810 MADISON.

PACKARD—SEDAN, 1927. WAS OWNED by a wealthy family, who gave it expert care. Reduced to $145. STUDEBAKER SALES, 26th and Michigan.

PACKARD—8 '29; BANK CLOSING FORCES me to sell 5 pass.; excellent buy for family. A. M. Cline, 2937 Lincoln-av.

PACKARD—8 PHAETON, '28, DE LUXE; not used for 2½ yrs.; sac. 3646 Broadway.

PEERLESS—8 SEDAN, 1930. DE LUXE model with wire wheels, side mounts, etc. It certainly looks and runs like a brand new car. $495. Terms. STUDEBAKER SALES, 26th and Michigan.

PEERLESS—SEDAN, MOD. 81, LATE '29, $225; A1 cond.; brand new tires. Bit. 4061.

PIERCE-ARROW—36 LIMOUSINE, 1928. Was chauffeur driven and given expert attention. $95. STUDEBAKER SALES, 26th and Michigan.

PIERCE-ARROW—BIG SELECTION; LOW prices; liberal terms. Pierce-Arrow Factory Branch, 2246 S. Michigan-av. Calumet 6100.

PIERCE-ARROW—BEAUTIFUL LATE 1928 5 pass. sedan; privately driven; $725. Ph. Briargate 1415 for appointment.

PLYMOUTH—USED 1932 SPORT COUPE; here's a buy; $160 dn. Community Motors, Inc., 2473 Milwaukee-av. Open eves. and Sun.

PLYMOUTH—'32 COUPE, FLOATING POWer; used; like new; repossessed. Sorensen, warehouse, 1325 W. Randolph.

PONTIAC — USED '32 CUSTOM SEDAN, wire whls.; used 60 days; reposs.; sacr. for $595; your car as dn. paymt., bal 12-24 months; 90 day guar.; 7 day driving trial. G. N. C. FINANCE AT CRAWFORD-AV.
3939 Washington-blvd.

PONTIAC—COUPE, 1930. IT LOOKS AND runs as though it were never driven a mile. $295. Terms. STUDEBAKER SALES, 26th and Michigan.

PONTIAC—1932 COUPE, $475; COST $815. USED. TMS. OR TRADE. 5107 N. CLARK.

PONTIAC—'28 CABRIOLET, IN STORAGE 6 mos. Pay $53.50 charges. 1217 Devon.

PONTIAC—'30 COACH; FINE CONDITION; $200 cash. 535 S. Gunderson, Oak Park.

REO — ROYALE 1932 DE LUXE 5 PASS. Coupe, used, 6 wire whls., side mts., all metal tire covers, trunk; cost $3,450 new, our price $1,375; tms. 1801 W. 63d-st.

REO FLYING CLOUD—EXCEP. BARGAIN. $175; private owner. Saginaw 9650.

ROLLS-ROYCE—SPT. PHAETON; PERF.; $575. Rockne Dlr., 339 E. 55th. Norm. 5001

STUDEBAKER—VICTORIA, 1928. A COMmander with attractive appearance and snappy performance. $95. STUDEBAKER SALES, 26th and Michigan.

STUDEBAKER—1930 DE LUXE 5 PASS. sedan; 6 wire wheels, 2 fender mounted; fully equipped; $395; guaranteed; terms. ALWAYS OPEN. 2810 MADISON.

STUDEBAKER—PRES. 8 SED., LATEST '31; drv. only 4,000 mi.; splendid equip.; exc. cond.; $1,285. 4845 Berteau. Kil. 7310.

STUDEBAKER—'28 COMMANDER VICTORia; first class cond.; $150. Col. 3320.

STUTZ—SEDAN, 1928. A DISTINGUISHED car with wire wheels, side mounts, safety glass, etc. The motor performs smoothly and quietly. $245. Terms. STUDEBAKER SALES, 26th and Michigan.

STUTZ—8 SEDAN, 5 PASS., '26; SPLENDID appearance and performance; only $150. Gambill Motor Co., 2230 S. Michigan-av.

WHIPPET—COACH, LT. '29; DRV. VERY little; A1 appear., mech. cond.; need cash; sac. for $150. 6138 Ingleside. Mid. 0007

WILLYS—6, 1931 SEDAN; WIRE WHLS., trunk, etc. Appears like new. Only $295. 1-3 down; terms. 4440 W. MADISON-ST.

USED AUTOMOBILES FOR SALE.

Fords—500—Chevrolets
500 GUARANTEED CARS REDUCED 40% $20 CASH. BAL. EASY. No Indorsers.
'30-'31 Coupes, Sedans, Roadsters, $75 up.
'27-'28 Coupes, Sedans, Roadsters, $25 up.
'32 State License Furnished.
Your car as down payment. Always open.
Levy Auto and Finance Co.,
724 Milwaukee, Cor. Carpen'r

WILLYS-KNIGHT—SEDAN, 1927. IT'S A real beauty; has a sweet running motor; reduced to $75. STUDEBAKER SALES, 26th and Michigan.

MOTOR TRUCKS.

FORD TRUCKS
Liberal terms or trade. Fully guar. Largest and best selection of Ford Trucks in Chicago. All body types. '28s, '29s, 30s, 31s. $125 and up. LITSINGER, 925 W. JACKSON-BLVD. ALWAYS OPEN.

75 CHEVROLETS, FORDS, DIAMOND T Trucks and chassis. ½ ton and 1½ ton. LARGEST SELECTION IN CHICAGO. E Z terms or trade. See us first. NELSON CHEVROLET SALES. 2849 N. Clark-st. Bitt. 7300.

FORD, CHEV.—200 TO PICK FROM. THE BEST SELECTION IN CHICAGO. All type bodies; 90 day guarantee. LOWEST PRICES—EASIEST TERMS.
940 TO 958 MILWAUKEE.

3 TON LE MOON—16 FOOT STAKE BODY duals. A. B. Mack, double reduction, duals. 6 cyl. Diamond T, stake body, dual, 1929. 30-31 A. A. Fords. All body types. B & W Motor Co., 327 W. 35th-st., Ford Dealers.

40 TRUCKS SACRIFICED.
ALL MAKES, SIZES, MODELS. A real opportunity sale. Terms. Act now. 1046 W. Harrison-st. Monroe 0676.

MACK TRUCKS—2½ TO 7½ TON, SOLIDS AND PNEUMATICS, 4 AND 6 WHEELS. BUSES, TRACTORS, TANKERS. MACK, 3300 WENTWORTH. CAL. 5413.

FORD—1928 MODEL A PANEL DELIVERY; good tires; extra good running cond. thruout; $65; rare barg. 7319 S. Halsted-st.

FORDS AND CHEVROLETS—1931 1½ TON trucks with all types of bodies. Bargs. LAWDER BROS., 6900 VINCENNES-AV.

AUTOCAR BARGAINS — USED TRUCKS and tractors. All sizes; good condition. 1716 W. Pershing-rd. Vir. 0210.

FORD—1929 ¾ TON PANEL TRUCK; A1 cond. Barg., $195. 1107 N. Clark-st.

SEMI-TRAILERS, NEW; NO MONEY DOWN. All sizes. Address L X 77, Tribune.

AUTOMOBILES WANTED.

WILL BUY ALL LATE MODEL CARS—Highest cash prices. Bring cars, take home cash. Phone Van Buren 3200. ALWAYS OPEN. 2810 MADISON.

CAN USE 50 CARS AT ONCE— SPOT CASH. BRING THEM IN. C. ZEPP, INC., 2950 Lawrence-av.

CARS SOLD FOR OWNERS ON COMMISsion basis; quick action; all makes, all mod.; est. 10 yrs. 3333 Fullerton. Open eves.

COUNTRY DLR. WANTS 10 USED CARS. Top $'s. 3120 N. Racine. Graceland 3928.

WILL PAY $50 CASH FOR MODEL A Ford. 4044 Barry-av.

BEST LIGHT CAR OR TRUCK FOR $50 cash. No dealers. Columbus 5743.

HIGHEST CASH PRICE FOR FORD OR Chev. Ph. Ked. 2115. 3431 W. Madison.

WILL BUY YOUR LATE MODEL CAR FOR cash. 3430 N. Crawford-av. Ave. 4343.

WANTED—AUTO IN TRADE FOR 9 ACRES with 600 ft. on S. Mallard Lake in N. Wis.

WANTED—'28 CHEV. COACH; MUST BE cheap. Address L 101, Tribune.

PRIVATE PARTY HAS CASH FOR LATE small car; no dealers. Irving 6231.

WANT HIGHEST CASH PRICE FOR YOUR car? See Stone, 2534 Lawrence. Rav. 8570.

AUTOMOBILE LOANS.

LEWIS E. BOWER.
1240 S. Mich. 1217 Devon. 59 W. Wacker. 6838 Stony Island. 747 Madison, Oak Park. LEGAL RATES UNDER STATE CONTROL.

AUTO AND TRUCK LOANS. MOTOR CAR FINANCE CO., 2411 S. Michigan-av. Calumet 7272.

CASH IN 15 MINUTES. NO DELAY. WINTER-HIRSCH, 1842 S. Michigan-av. Calumet 4586.

CASH IN 20 MINUTES—LOWEST RATES. MAJESTIC INVESTMENT CORPORATION. 105 W. MONROE-ST. RANDOLPH 4364.

AUTO LOANS—REFINANCING. AUTOMOBILE BONDING CO. 105 W. Monroe. Offices all over Chicago.

MOTORCYCLES AND BICYCLES.

WILL PAY CASH FOR USED MOTORcycles. 1331 W. Jackson. Monroe 0580.

BIG SALE—ALL USED MOTORCYCLES, $40 up. Terms. Open eves. 1507 S. Michigan.

AUTO TIRES.

BARG.—SLIGHTLY USED TIRES. ALL kinds, sizes, $1 to $1.90. 1730 W. 22d-st.

NEW U. S. ROYAL 2DS—SAVE UP TO 50%. SERLIN TIRE CO., 1400 S. Michigan-av.

AUTO CREDITS FOR SALE.

CHEVROLET $115 CREDIT FOR $65. Address L P 158, Tribune.

AUTOS TO RENT AND WANTED.

AUTO FOR HIRE—CITY DELIVERY OR driving; 3 hrs., $5; 8 hrs., $10. Mid. 6837.

JEWELRY, WATCHES, ETC.

1 KT. DIAMOND RING, PLAT. MTD. $100
¾ kt. diamond ring........................ 60
Lady's "Baguette" dia watch, $400 val. 100
Old gold, silver, plat., broken jewelry, gold teeth, pawn tickets—BOUGHT FOR CASH. Jewelers' Ex., 32 N. State, R.1102. Dea. 8905.

100% FULL VALUE PAID
in CASH for diamonds, old gold, broken jewelry, crowns and bridgework, watches, pawn tickets, etc. ASK FOR MR. LANE. 7 W. Madison, Cor. State-st. Room 811.

¾ KT. DIAMOND—8 DIAS. MOUNTED IN a platinum ring......................$50.00 Diamonds, old gold, pawn tickets.......Bought THE U. S. LOAN BANK. 10 N. Clark-st. Room 605.

WE PAY MORE CASH FOR OLD GOLD, jewelry, dental crowns. Standard Smelting Works, 202 S. State, cor. Adams, Room 802.

47 DIAMOND ALL PLATINUM BAGUETTE wedding ring, new.............................$28 Levinson's Loan Bank, 739 N. Clark-st.

BEST PRICES FOR GOLD, JEWELRY, DIA., pawn tickets. Rocca, 32 N. State, R. 900.

RADIOS AND SUPPLIES.

7 TUBE SCREEN GRID VICTOR COMBINAtion radio, in walnut Highboy, $59.50, complete with radiotrons; easy payments. Lyon & Healy Bargain Basement, 243 S. Wabash-av.

$6.95.........PENTODE MIDGET.........$6.95 Ronwyn Radio Stores, 3152 N. Ashland-av., 1413 S. Michigan-av. 1729 W. Chicago-av.

AUTO RADIO, SILVER MARSHALL, $24.75, complete; Silver Marshall Lowboy, 9 tube, $29.75. 601 W. Washington-bl. Hay. 3020.

Service Repairs, Etc.
$1.........ANCEL RADIO SERVICE.........$1 Capitol 0168—South and West. Albany 9391—North and Northwest.

$1 RADIO SERVICE; AERIALS INstalled reas. anywhere, anytime. Secl. 7061.

INSTRUCTION.

JAZZ PIANO IN 20 LESSONS. CHRISTENsen Schools, 25 E. Jackson, 953 Belmont, 718 W. 63d, 3945 Madison, 2602 Milwaukee.

THE BERLITZ SCHOOL OF LANGUAGES—French, Spanish, Italian, German, English. Free trial lessons. 56 E. Congress. Har. 0392.

BALLRM. STAGE DANCING, $1. MISS Weir. 159 N. State-st., R. 1500. Fra. 0796.

TYPEWRITERS AND SUPPLIES.

GUAR. REBUILT UNDS., $22.50-$27.50. Typewriter Rebuilding, 2410 W. Lake.

TYPEWRITER, $10; ADDING MACH., $20; calculator, $25. Pruitt, 190 N. La Salle.

AUCTION SALES.

WILLIAMS, BARKER & SEVERN CO. 423 S. Wabash. General Auctioneers. Furniture, Carpets, General Household Goods. Telephone Harrison 3777.

FINANCIAL.

WANTED—TAX WARRANTS OF SMALL denomination. Rm. 1746 Pittsfield Bldg.

MUSICAL INSTRUMENTS.

Pianos and Players.
98 REBUILT PIANOS, $25, $30 TO $55. $5 DOWN PAYMENT, $1 PER WEEK. W. W. KIMBALL CO. FACTORY, 2631 W. 26TH-ST. LAWNDALE 3862.

WE HAVE BARGAINS IN USED GRAND pianos, hand played and players. $35 up. SCHULTZ, 2255 W. MADISON-ST.

VOICE TEACHER MUST SELL $1,050 baby grand, only year old; will take $350. WYMAN'S, 504 Republic Bldg., 209 S. State.

RENT A BABY GRAND $8 A MO.; NEW midgets, $6; semi-midgets, $5; used upr., $2 up. Cable Piano Co., 301 S. Wabash.

APT. GRAND, 3½ YRS. OLD; WILL SELL less than $100. 4854 W. Henderson.

BARTER AND EXCHANGE.

EXCHANGE MODERN APT. IN FINE LOcation for new Ford, high grade fur coat, sterling silver, or choice china. Address L X 455, Tribune.

PAINT. CONTR. WANTS CAR FULL OR PT. pay. for serv. Address L P 366, Tribune.

CARPENTER—BUILD ME A HOME; CLEAR lots as pay. Address K 302, Tribune.

EXCHANGE GRAND PIANO FOR GOOD used car. Call Radcliffe 7046.

CLOTHING, FURS, ETC.

FOR SALE — SLIGHTLY USED GENUINE mink coat, $150. See Mrs. James, care MILLER & CO., 166 N. Michigan-av.

WE BUY OR TRADE YOUR OLD FURS FOR new. 159 N. State, Rm. 603. Dear. 3323.

HOME FURNISHINGS

(See Also Household Appliances.)

Furniture and Dept. Stores.

Going Out of Business
$20 INNERSPRING MATTRESS......$4.44
9X12 RUGS, CHOICE PATTERNS......$4.95
$79 AIRWAY VACUUM CLEANER...$12.95
4 ROOMS FURNITURE AND RUGS...$89.50
$75 PAR. SETS, KARP. QUAL..........$18.88
9X12 RUG PAD, $3 VALUE.............. .90
$20 COIL SPRINGS.......................$4.97
GOLDSTEIN FURNITURE CO., 5926-36 S. HALSTED-ST.
Open daily 9 a. m. to 10 p. m., Sun. 6 p. m.

HARTMAN'S WAREHOUSE CASH BARGAIN OUTLET STORE. YARDS 4590.
$90.00 Val.—INNERSPRING mattress.$ 4.95
55.00 Val.—2 pc. parlor suite 19.50
25.00 Val.—MANTEL RADIO, comp. 9.98
59.00 Val.—3 pc. Bedroom suite 19.50
5.00 Val.—METAL BEDS, all sizes.. 1.99
50.00 Val.—7 pc. Dining Room set.. 19.50
2.50 Val.—FEATHER PILLOWS.... .25
153 W. 39th-st. Open Tues., Thurs., Sat. Eve.

South Side.
RUGS—20 WILTON IMPERF., $15; 6X9 Axmin., $7.50 up; 9x12 orientals, $85. Also rugs taken in trade. Klever Shampay Karpet Kleaners, 4633 Cottage Grove. Open eves., Tues., Thurs., Sat.

UNCLAIMED STORAGE SALE—4 ROOMS, comp., $99.50; only $15 cash; your own terms. Kessel Bros., 4312 Cottage Grove-av.

PARLOR SET, $9.50; 9X12 RUG, $7.50; Dinette set, $7.50; daybed, $6; 3-pc. bedroom set, $35. 6344 Cottage Grove-av.

PIANOS—FURNITURE ALL DESCRIPTIONS reas. Dunn Bros., 6716 Cottage Grove-av.

CARPET, 50C; WORTH $2.50; RUGS AND furn. cheap. 746 E. 47th-st. Drexel 9060.

North Side.
CHINESE RUG—11X16; SMALL ORIENtals; hall runners, antique table and chairs; living room and bedroom sets; radio, china, mirrors, vacuum, electric sewing machine. Barnes, Lake View 9051. 803 Sheridan-rd., corner Broadway.

RUGS FORFEITED AT OUR PLANT. Imperial Rug Cleaners, 2123-33 Lincoln-av. [9x12], [8x10] used rugs low as........$6.50 High grade dom. oriental [9x12].......$22.50 Open daily; Tues., Thurs., Sat. eves. till 9.

BEAUT. FURN. 8 RMS.; 2 PC. PARL. SET, $35; cost $200. Ln. chair, $15; 9x12 Am. orient. rug, $15; 9x12 imp. orient. and small rugs, drapes, 2 bedr. sets, 1 tw. din. set, other pieces. O. Carr, 6347 Kenmore. Shel. 7074.

BANKRUPT NEW FURN.—PAR. SET, $29; 3 piece bedrm. set, $35; dining set, rugs, lounging chair, $12; brkfst. set. Other bargs. Open eves. to 10. Sun. 5 p. m. 6542 N. Clark.

ORIENTAL RUGS — DINETTE SET, ANtique pieces, other furn. and pictures. Very gd. con. 6412 N. Hoyne. 3d. Shel. 5718.

WILL SAC. FLAT TOP PARL. DESK; 2 pullup chairs, wardrobe, French oriental rug; very reas. 825 Buena. Well. 4903.

COMPLETE FURNISHINGS OF 3 RM. APT. Some practically new. Leaving city. Reas. 4034 N. Ashland. Buckingham 9838.

$50,000 NEW FURN.—PAR., DIN. OR BEDrm., $29; lamps, rugs. Remer Co., 5822 N. Western-av. Open eves. 9; Sunday, 5.

Northwest Side.
FORCED TO SACRIFICE ELEGANT FURNIture of my 6 room home at any reas. offer 5458 N. Christiana, 1st apt.

West Side.
SACR. NEW FURN., PARL., BEDRM., DI rm. sets, $39; brkfst. sets, $10; rugs, tables, chairs. Tuft. 4444 Madison. Op. ev

HOME FURNISHINGS WANTED.

ATLANTIC 2290.
PHILPOTT'S BUYERS MEAN MONEY YOU. See us first. Get more. We are as n as your phone. ARTHUR R. PHILPOTT.

KEDZIE 1300.
Best cash prices for used furn., rugs, stove elec. radios. Homan Furn. Prompt servic

CALL CRAWFORD 3850 FOR HIGHE cash prices on your furn., rugs, and ele radios; prompt serv. Spaulding Furniture C

CALL NEVADA 1150 — HIGHEST CAS prices paid for used furn., rugs, stove elec. radios; prompt service. Acme Furn.

HOUSEHOLD APPLIANCES.

RENT A WASHER
OR IRONER.
Free delivery. Sacramento 0401

THOR REBUILT CYLINDER WASHE $19.50; Maytag, $17.50; used washers, $ up; easy terms; open until 9 p. m. Th Shop. 3004 Lincoln-av.

VACUUM CLEANER—NEW, COST $89; FO quick sale, $20. Albany 7542.

Electrical Refrigeration.

The Newest Freeze King
offers everything for only $99.50. Fact., 2430 S. Michigan. Open eves., S Branch, 173 N. Michigan. Open eves., S

REFRIGERATOR— Servel Hermetic, floor sample; 9½ squ feet; 35% off list. Call Pullman 3684 fore 2:30 Sunday. Terms if desired.

HOME OWNERS!—WILL SELL 1 OR A of sev. elec. refrig., inclu. Frigidaire about ½ orig. cost. 220 W. Huron. Op. Su

$39.75—ELEC. REFRIGERATOR—$39.75. Exceptional value in a rebuilt refrigerato Weekly terms. 6047 S. Halsted-st.

GOOD USED STANDARD REFRIG., $49.5 weekly terms. 6136 S. Halsted. Open ev

PAY BALANCE DUE ON FRIGIDAIR Phone Franklin 8918. Credit Manager.

$149 NAT. ADV. REFRIG., $89.50 IN stalled. Easy tms. 6403 S. Halsted. Op. ev

LOANS.

Personal, Property, and Salary.

BUSINESS LOANS
up to $10,000 on the equipment of factories, restaurants, laundries, hotels, rooming houses, etc.; easy time payments. Also loans on accounts receivable. F. BOLAND, 215 W. Randolph. Frank. 1966.

SALARY OR FURNITURE LOANS. $10 TO $300. IMPERIAL CREDIT CO. 30 W. Washington-st., 11th floor. Fra. 8924. SOUTH SIDE OFFICE: 6317 S. Halsted-st. 2d Floor. ENGLEWOOD 0108.

NEED MONEY?
For "PERSONAL" Loans look in the PHONE BOOK for the nearest PERSONAL FINANCE COMPANY Office.

Household and Salary Loans.
$50 TO $300. CHICAGO FINANCE COMPANY. 11 S. La Salle-st., Rm. 1301. Central 1060.

HOUSEHOLD FINANCE CORPORATION—LOANS $300 OR LESS. 19 CONVENIENT OFFICES.

FURNITURE LOANS—$10 TO $300. C. C. ERD. 7 S. Dearborn, Room 916. Central 4733.

WARD OFF WORRY AND EMBARRASSment; salary or furn. loans. T. B. WARD, 8 S. Dearborn-st., Rm. 612. Randolph 2060.

LOANS ON YOUR SIGNATURE ONLY—LOCAL LOAN COMPANY. See telephone book for addresses.

LOANS OVER $100 AT REDUCED RATES. COMMONWEALTH LOAN CO. Phone Wabash 8233. 9 Chicago offices.

LEGAL NOTICES.

NOTICE OF SPECIAL MEETING OF STOCKHOLDERS.

TO THE STOCKHOLDERS, COMMON AND PREFERRED, OF JOHN BAUMGARTH COMPANY, AN ILLINOIS CORPORATION: You and each of you are hereby notified that the Board of Directors of said Company have been requested in writing by the owners of not less than two-thirds of the capital stock outstanding in said company to submit the question of dissolution of said corporation at a special meeting of the stockholders.

In pursuance of said request you are hereby notified that a special meeting of the stockholders, both common and preferred, of John Baumgarth Company, an Illinois corporation, will be held at the offices of the company, Michigan Square Building, 540 North Michigan Boulevard, Chicago, Illinois, on the 29th day of June, 1932, at the hour of ten o'clock A. M., at which meeting the question of the dissolution of said corporation will be submitted to the stockholders under the form of the following resolution: "RESOLVED: that this corporation be, and the same is hereby, dissolved," for action by the stockholders.

If you are unable to attend such meeting kindly sign the attached proxy, duly witnessed, and mail in the enclosed stamped and addressed envelope to the secretary as soon as possible.

Attest [Seal] OSCAR J. SCHELDRUP.
Secretary John Baumgarth Company.
Dated at Chicago, Illinois, this 8th day of June, 1932.

DOGS, BIRDS, POULTRY, ETC.

Dogs.

ANN'S KENNEL.
On Waukegan-rd. Ph. Morton Gove 1693. ¼ Mile North of Dempster-st.
SELLING OUT 800 PUPS BELOW COST.

Ped. Scotties.		Toy Fox Terr.	$6
White Collie	$4	Pekes, Chows.	$10 up
White Spitz	$4 up	Toy Bostons	$10 up
Fox, Bull Terr.	$3 up	Ped. Wires	$10 up
Grown Dogs.		Collie, Sheps.	$3 up

Dogs guar. 15 days. Replace or refund.

6705 S. Halsted—Nor. 8698.
Sell out 1,000 dogs, Chows, Bostons, Wire Hairs, Collies, Fox, Bull Terr., Spitz, Shep., Airdales, Rat Terr., Police, Watch dogs, $1 to $5 up. Per. kittens, $3. Open 10 p. m.

SCOTTISH TERRIER PUPPIES, FROM IMported blue ribbon winners; private home. Hemlock 5062.

PUPPIES AND DOGS — ALL BREEDS. 5831 S. Ashland. Grovehill 3241.

Poultry.
10 DAY OLD CHICKS—6C. 131 N. Cicero-av.

BROILER CHICKS, $4.75 A HUNDRED; ducklings, 16c. 7013 N. Ravenswood-av.

STOCKS AND BONDS.

WILL PAY CASH OR LOAN MONEY ON real estate bonds, tax warrants, etc. Morland Corp., 120 S. La Salle, R.651. And. 1387.

WE BUY AND SELL TAX WARRANTS FOR CASH. R. C. MITCHELL, 111 W. WASHINGTON. RM. 517. FRANK. 1610.

WE BUY OR LOAN ON R. E. BONDS, TAX warrants. Suite 712, 134 N. La Salle.

Chicago Daily Tribune.
THE WORLD'S GREATEST NEWSPAPER
SATURDAY, JUNE 11, 1932.

Convention Keynoter Predicts Harmonious Convention in Spite of Rising Tide for Repeal Plank

Some of the Convention Notables

JAMES W. ARNOLD (LEFT) AND ROY. O. WEST.

[TRIBUNE Photo.]

LIGHTS WITH 200,000 CANDLE POWER TO SHINE UPON CONVENTION. Gertrude Lavenan (left) and Eleanor Weeks inspect some of the twenty spotlights in the Chicago Stadium. Twenty of these lights, each with 10,000 candle power, will be used at the Republican and Democratic national conventions. (Story on page 1.)

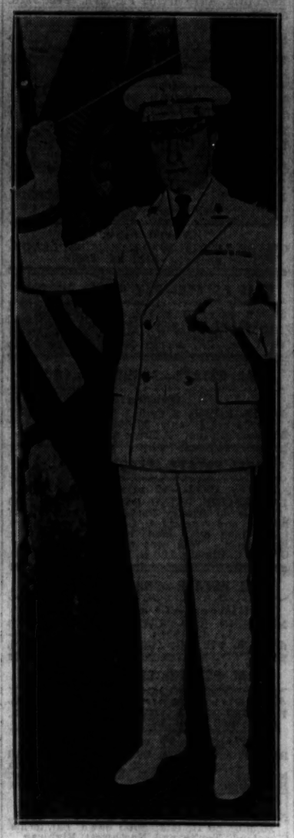

WILL LEAD BAND. Armin F. Hand, whose Board of Trade Legion post musicians will play at convention. (Story on page 4.)

KEYNOTER PREDICTS QUIET CONVENTION. Senator L. J. Dickinson of Iowa, who is to be temporary chairman of convention, and his wife in room at Morrison hotel. [TRIBUNE Photo.] (Story on page 1.)

J. HENRY RORABACK (LEFT) AND DANIEL E. POMEROY.

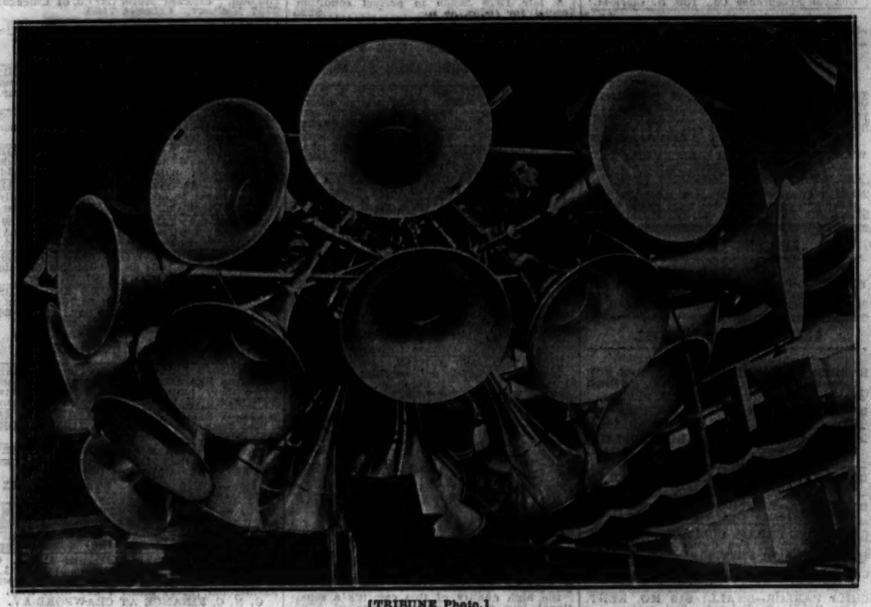

[TRIBUNE Photo.]

VOICES OF SPEAKERS TO RESOUND IN ALL PARTS OF THE STADIUM. Cluster of twenty loud speakers which will hang over the platform and make every spoken word audible in all parts of the big convention hall. Each of the loud speakers is 6 feet long.

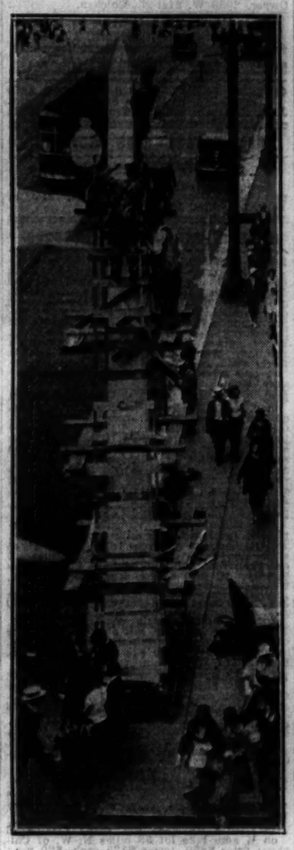

ON STATE STREET. Workmen busy on one of replicas of Washington monument erected around light posts.

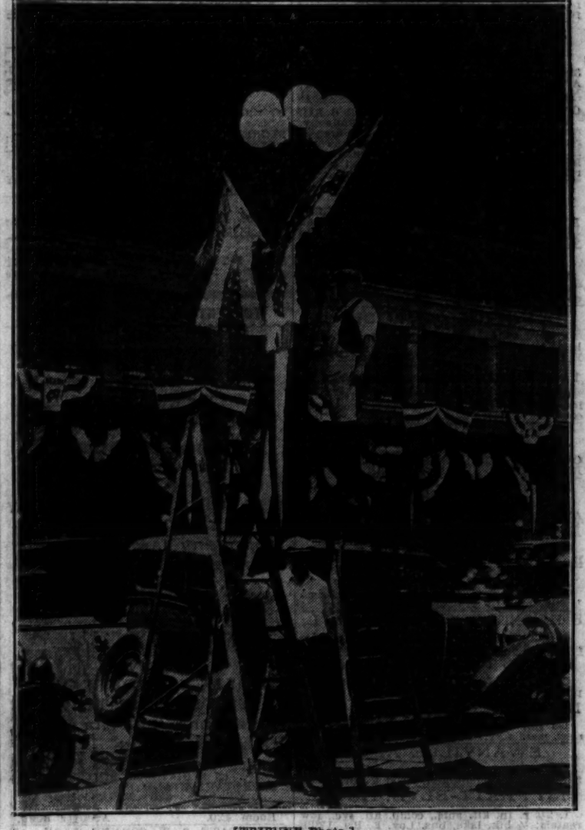

[TRIBUNE Photo.]

BOULEVARD DECORATIONS NEARLY READY. Workmen placing flag on electric light pole at Michigan avenue and Congress street. In the background is the main entrance to the Auditorium hotel.

[TRIBUNE Photo.]

DRYS OPEN "LOYALTY" CONVENTION IN EFFORT TO STEM REPEAL TIDE. Left to right: George B. Safford, Illinois Anti-Saloon league superintendent; Dr. F. Scott McBride, national superintendent Anti-Saloon league; Dr. Ernest H. Cherrington, chairman national dry board of strategy; Mrs. Catherine Waugh McCulloch, Evanston Democratic dry leader. (Story on page 4.)

JOHN F. HARRIS.

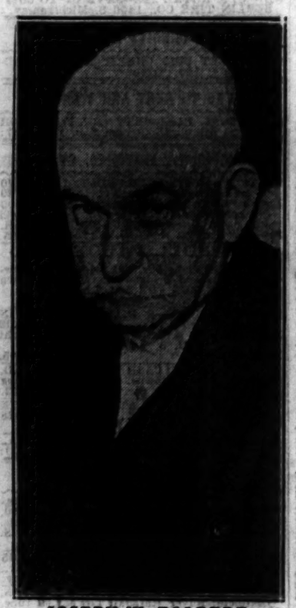

JOSEPH W. TOLBERT.

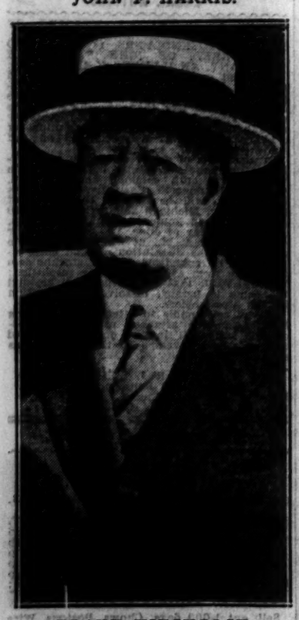

FRANK HITCHCOCK.

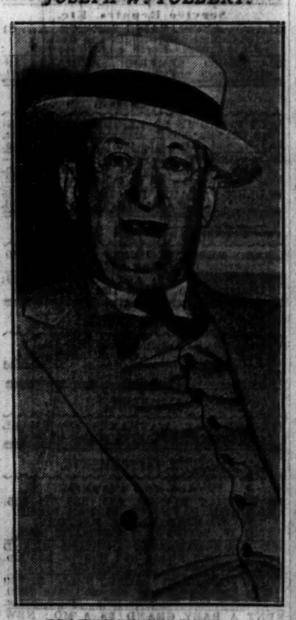

MAURICE MASCHKE.

WILL PLAY IMPORTANT ROLES AT STADIUM. James W. Arnold is national committeeman from Georgia. Roy O. West, Deneen lieutenant, is a member of the executive committee and candidate for his old post of Illinois national committeeman. J. Henry Roraback of Connecticut is a member of the executive committee of which Daniel E. Pomeroy of New Jersey is vice chairman. John F. Harris represents Florida on the national committee. Joseph W. Tolbert is veteran national committeeman from South Carolina. Frank Hitchcock was national committee chairman under President Taft and managed Charles E. Hughes' presidential campaign. Maurice Maschke of Cleveland is on arrangements committee. [TRIBUNE Photos.] (Story on page 1.)

[Kaufmann & Fabry Photo.]

REPUBLICAN NATIONAL COMMITTEE MEETS TO DECIDE UPON CONTESTS INVOLVING SOUTHERN DELEGATES TO CONVENTION. The committee in session at the Congress hotel as it heard the conflicting claims of the delegations from Georgia, Louisiana, South Carolina, and Mississippi. The race question figured in most of the contests. All of the delegates are pledged to the administration, and the contests concern the distribution of patronage. (Story on page 5.)

[Garaway Photo.]

TO SECOND HOOVER. Roscoe Conkling Simmons, colored orator, selected to speak for Illinois. (Story on page 4.)